Fig. S9

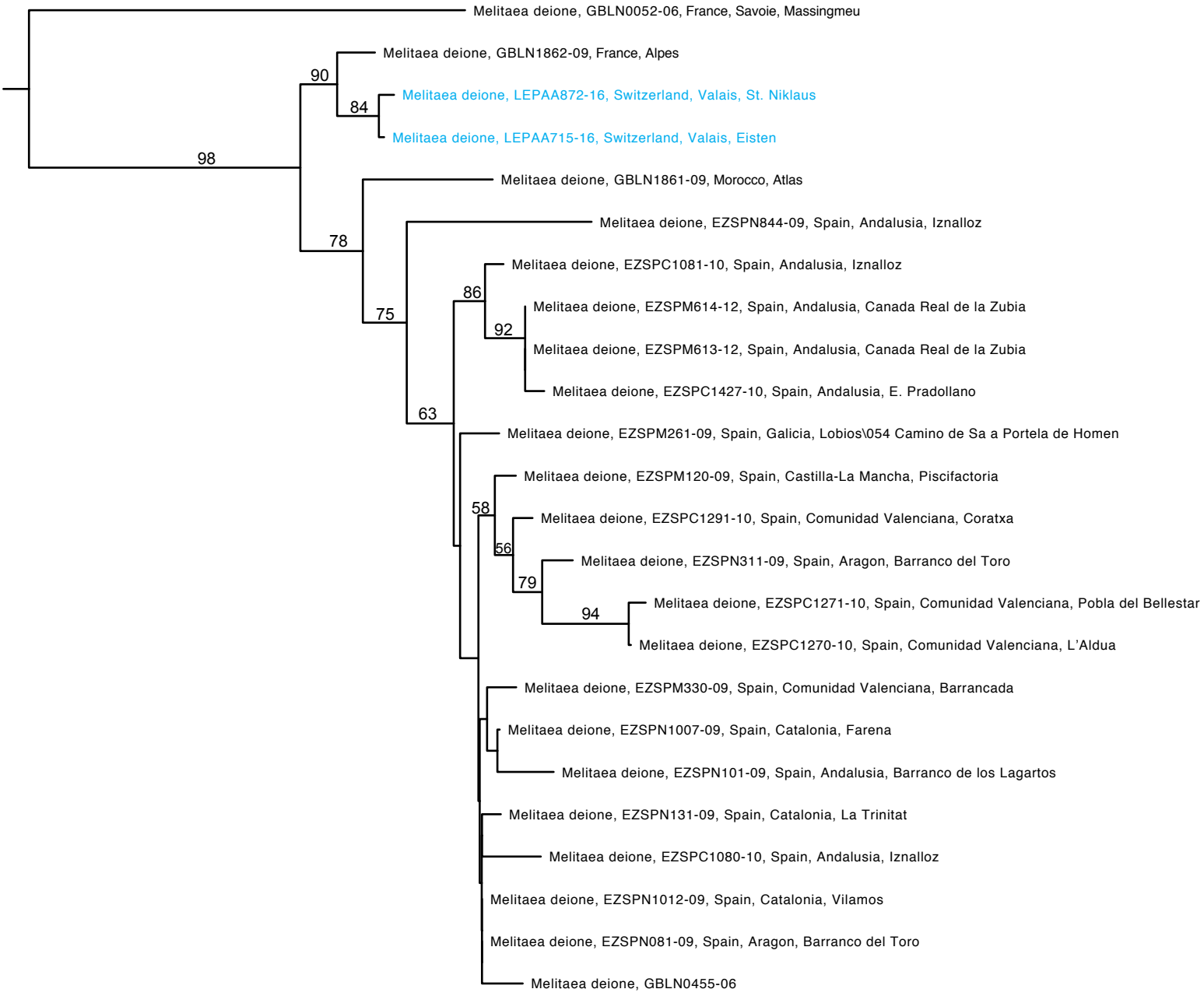
Melitaea deione, GBLN0052-06, France, Savoie, Massingmeu
Melitaea deione, GBLN1862-09, France, Alpes
Melitaea deione, LEPAA872-16, Switzerland, Valais, St. Niklaus
Melitaea deione, LEPAA715-16, Switzerland, Valais, Eisten
Melitaea deione, GBLN1861-09, Morocco, Atlas
Melitaea deione, EZSPN844-09, Spain, Andalusia, Iznalloz
Melitaea deione, EZSPC1081-10, Spain, Andalusia, Iznalloz
Melitaea deione, EZSPM614-12, Spain, Andalusia, Canada Real de la Zubia
Melitaea deione, EZSPM613-12, Spain, Andalusia, Canada Real de la Zubia
Melitaea deione, EZSPC1427-10, Spain, Andalusia, E. Pradollano
Melitaea deione, EZSPM261-09, Spain, Galicia, Lobios\054 Camino de Sa a Portela de Homen
Melitaea deione, EZSPM120-09, Spain, Castilla-La Mancha, Piscifactoria
Melitaea deione, EZSPC1291-10, Spain, Comunidad Valenciana, Coratxa
Melitaea deione, EZSPN311-09, Spain, Aragon, Barranco del Toro
Melitaea deione, EZSPC1271-10, Spain, Comunidad Valenciana, Pobla del Bellestar
Melitaea deione, EZSPC1270-10, Spain, Comunidad Valenciana, L'Aldua
Melitaea deione, EZSPM330-09, Spain, Comunidad Valenciana, Barrancada
Melitaea deione, EZSPN1007-09, Spain, Catalonia, Farena
Melitaea deione, EZSPN101-09, Spain, Andalusia, Barranco de los Lagartos
Melitaea deione, EZSPN131-09, Spain, Catalonia, La Trinitat
Melitaea deione, EZSPC1080-10, Spain, Andalusia, Iznalloz
Melitaea deione, EZSPN1012-09, Spain, Catalonia, Vilamos
Melitaea deione, EZSPN081-09, Spain, Aragon, Barranco del Toro
Melitaea deione, GBLN0455-06
98
90
84
78
75
86
92
63
58
56
79
94
0.0080