

Afghanistan

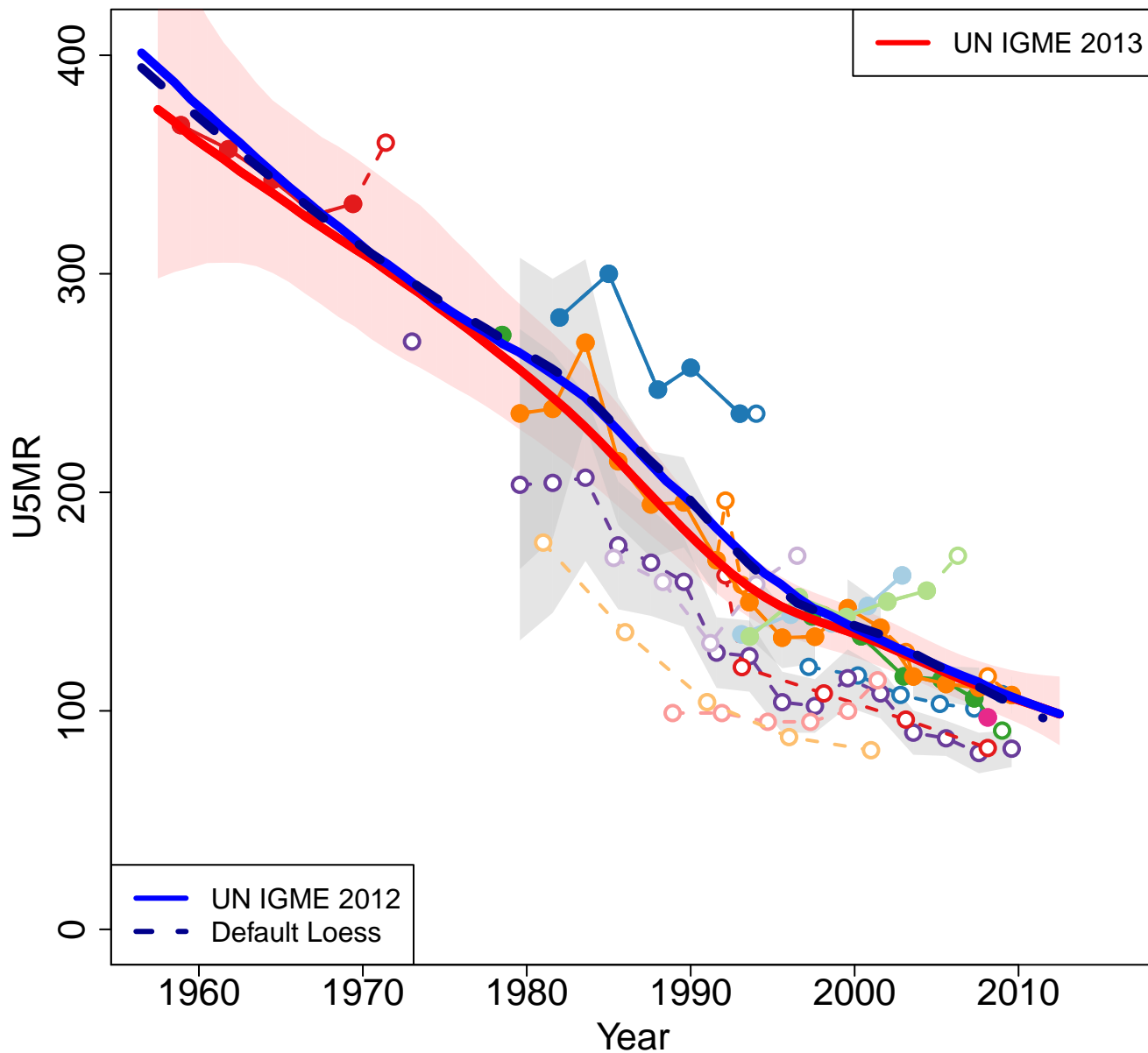

Zoomed in

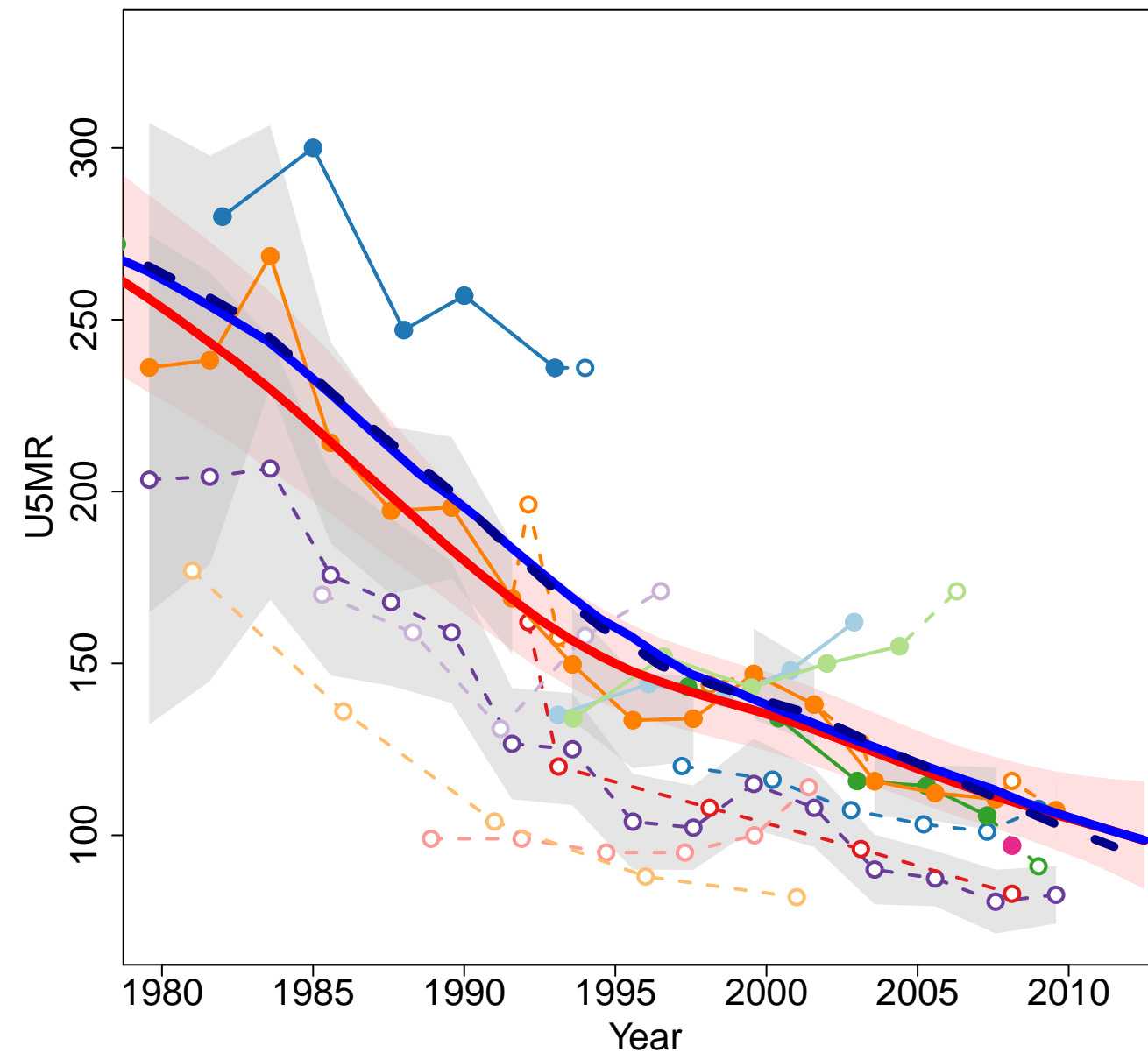

- National Demographic and Family Guidance Survey 1972 (Others Indirect)
- National Demographic and Family Guidance Survey 1973 (Others Household Deaths)
- Census 1978 (Others Household Deaths)
- Multiple Indicator Cluster Survey 1997 (MICS Indirect)
- Multiple Indicator Cluster Survey 2000 (MICS Indirect)
- Multiple Indicator Cluster Survey 2003 (MICS Direct)
- Multiple Indicator Cluster Survey 2003 (MICS Indirect)
- National Risk and Vulnerability Assessment Survey 2007–2008 (Others Indirect)
- Demographic and Health Survey 2007 (Other DHS Indirect)
- Afghanistan Mortality Survey 2008 (Others Household Deaths)
- Afghanistan Mortality Survey 2010 (DHS Direct)
- Afghanistan Mortality Survey 2010 (DHS Direct)
- Multiple Indicator Cluster Survey Excluding South 2011 (MICS Indirect)
- Multiple Indicator Cluster Survey 2011 (MICS Indirect)

Albania

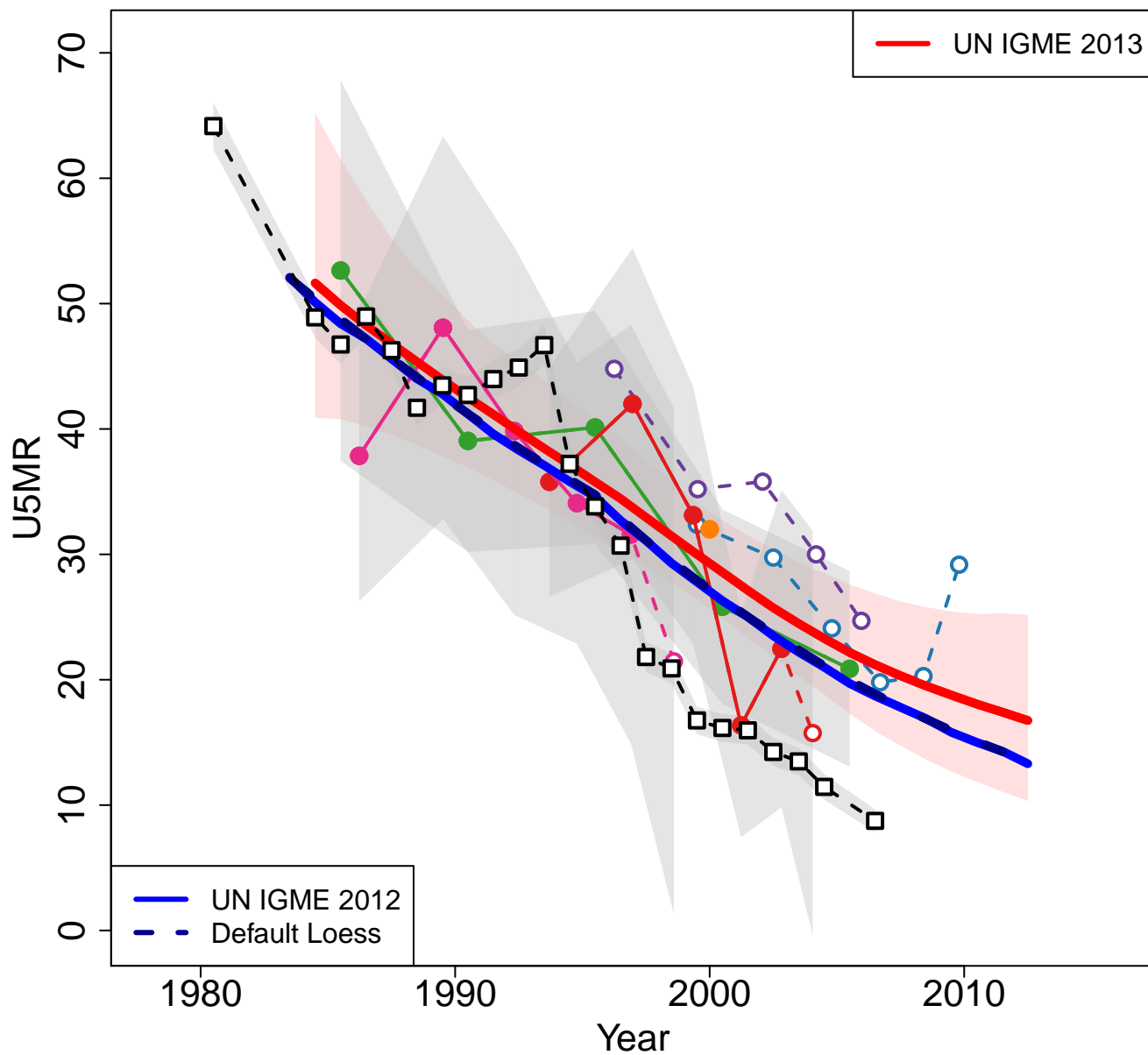

Zoomed in

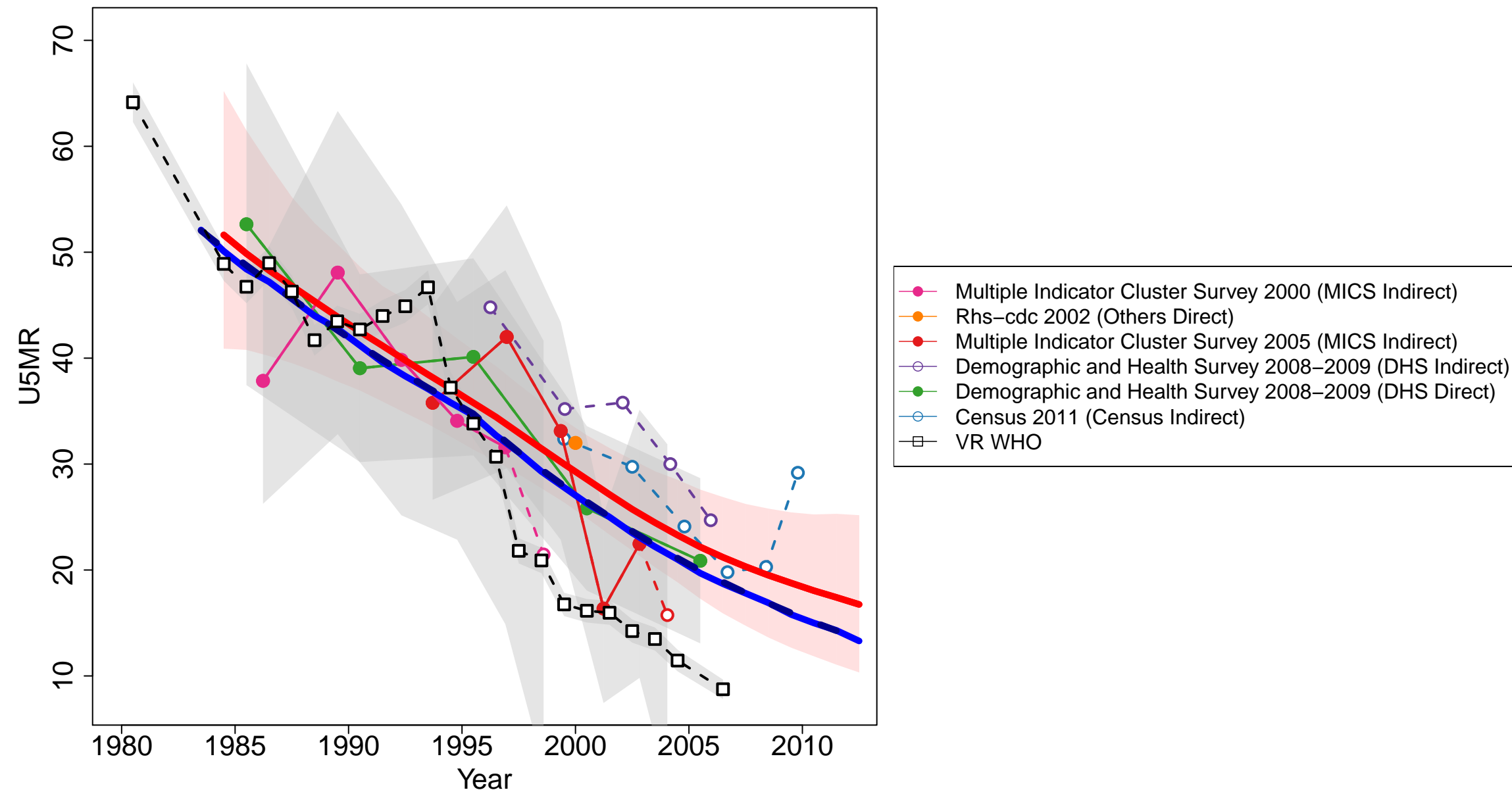

Algeria

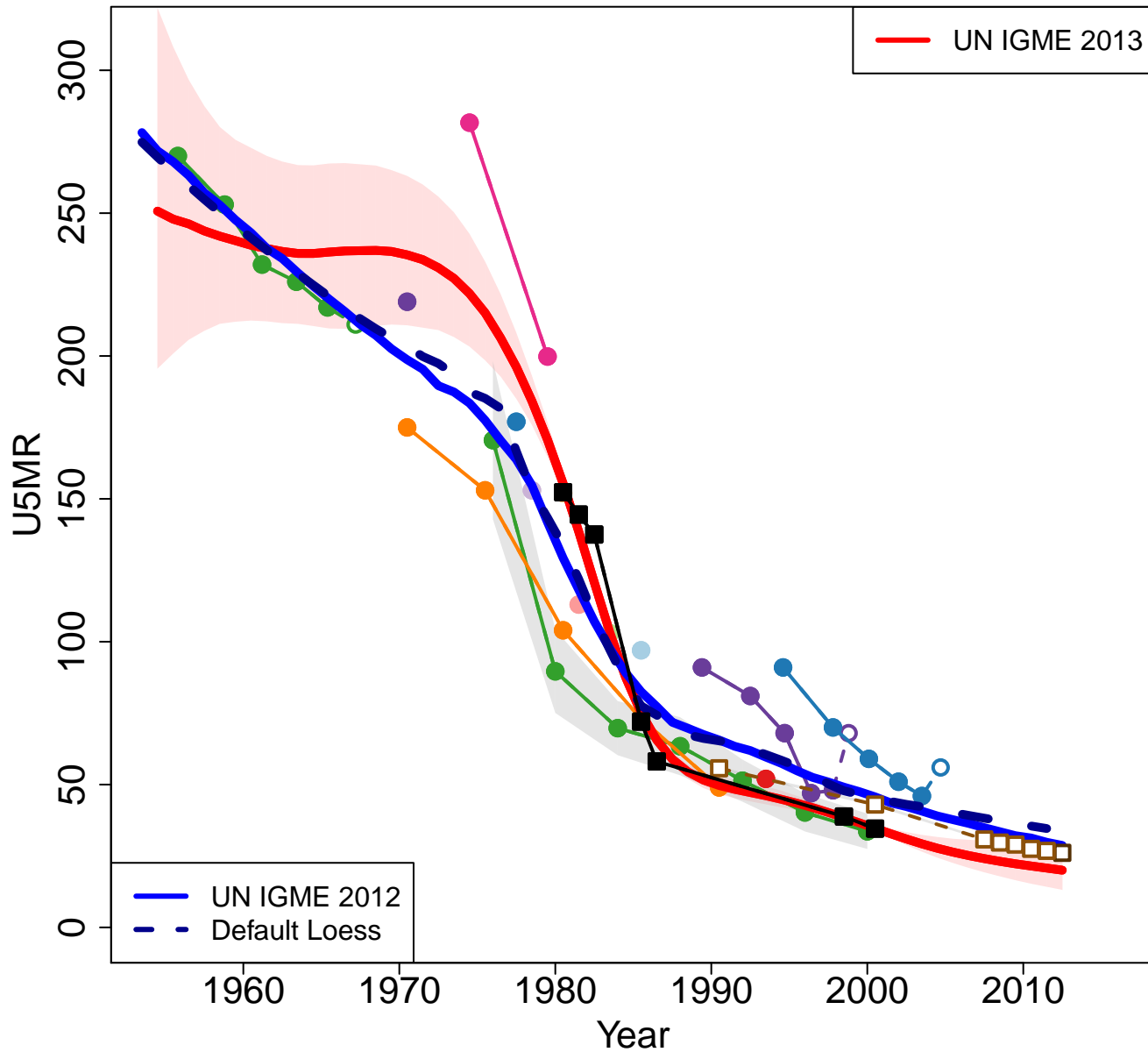

Zoomed in

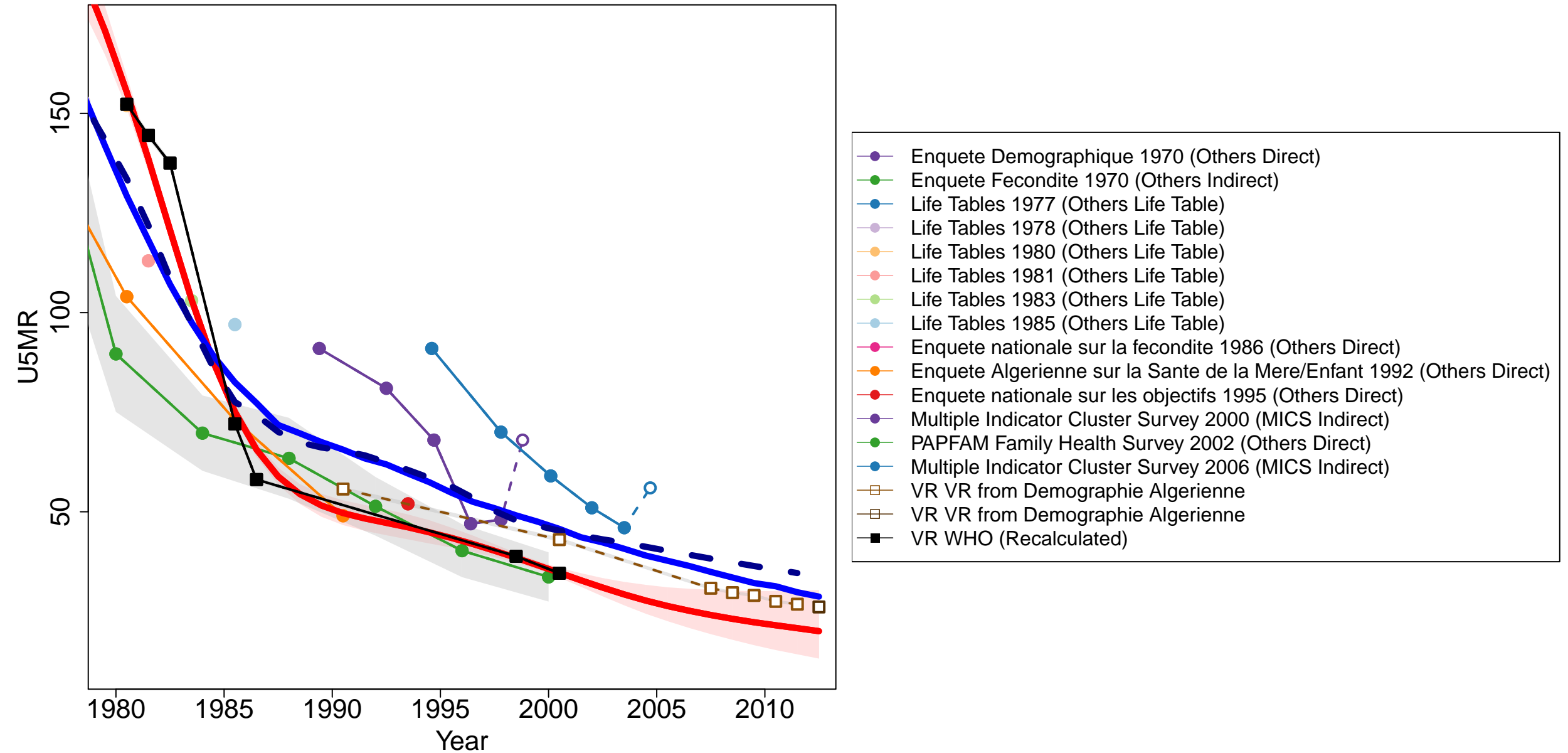

Andorra

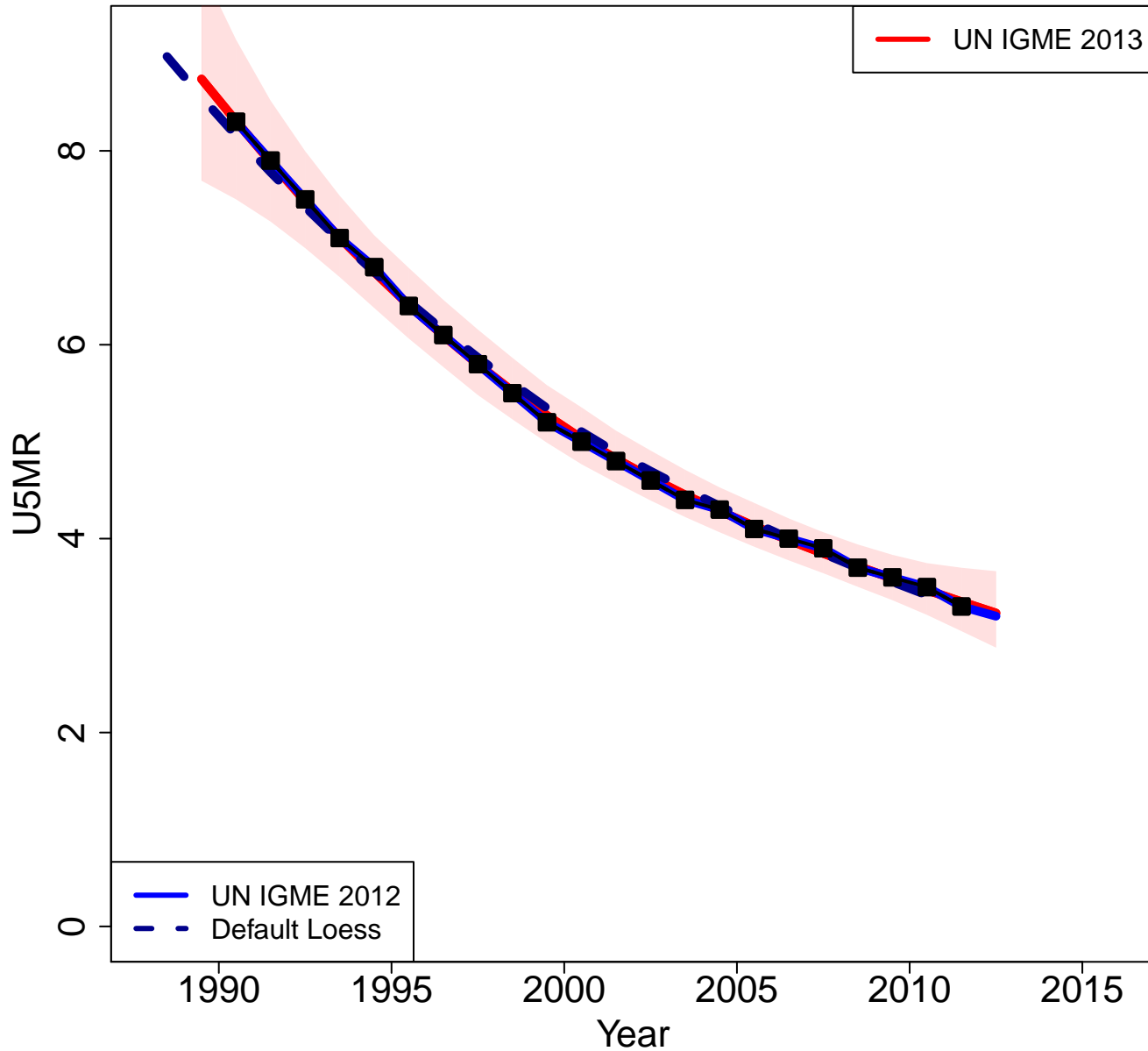

Zoomed in

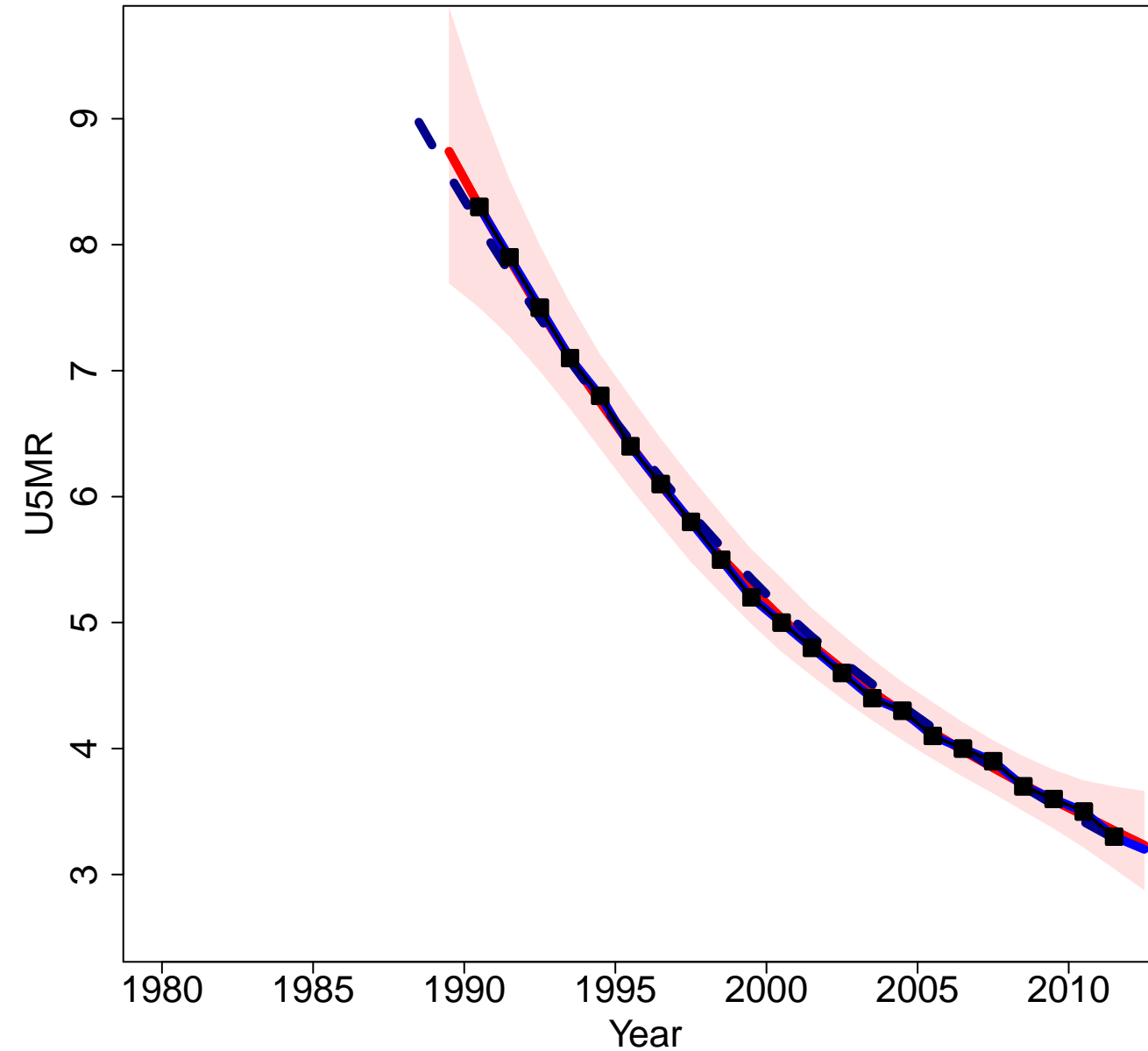

Angola

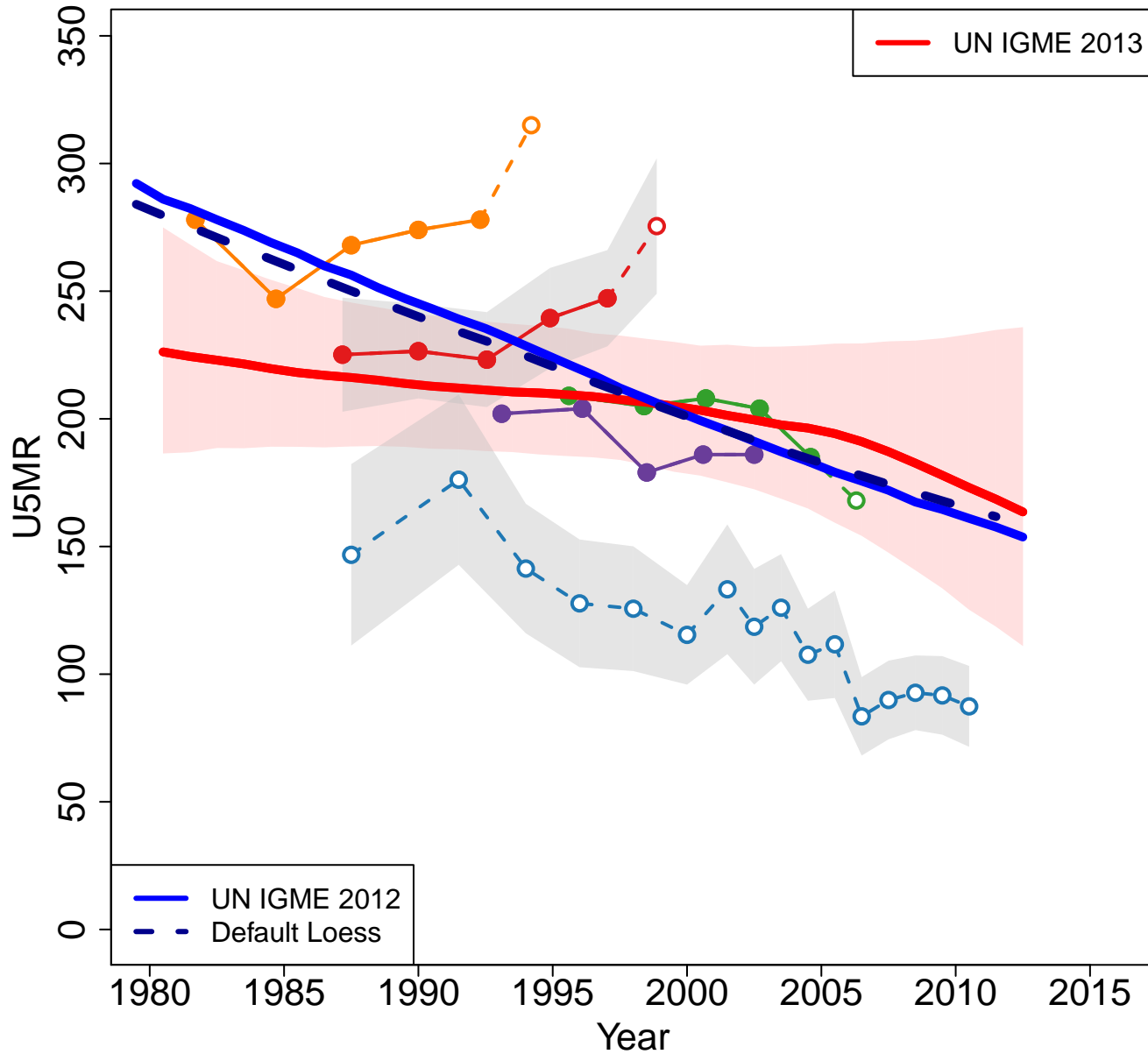

Zoomed in

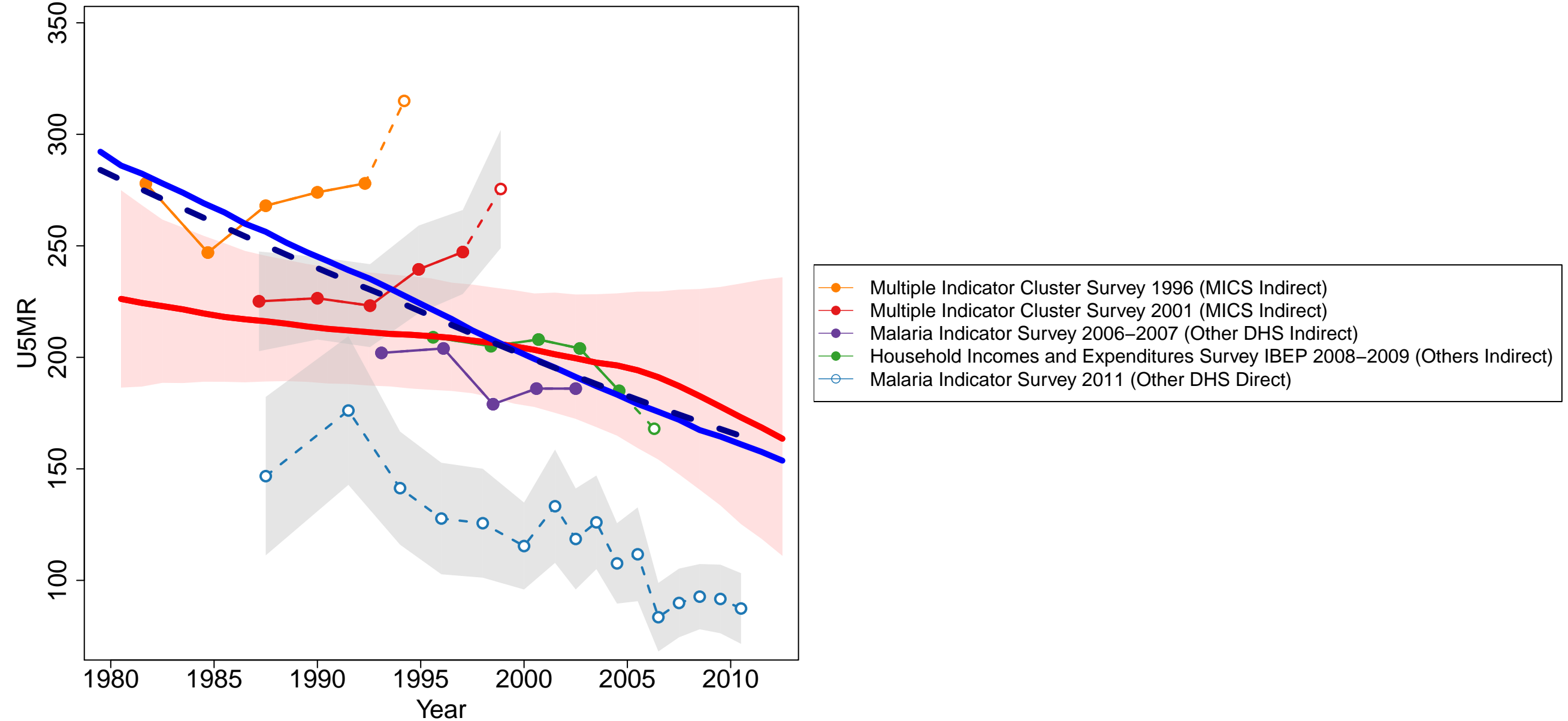

Antigua & Barbuda

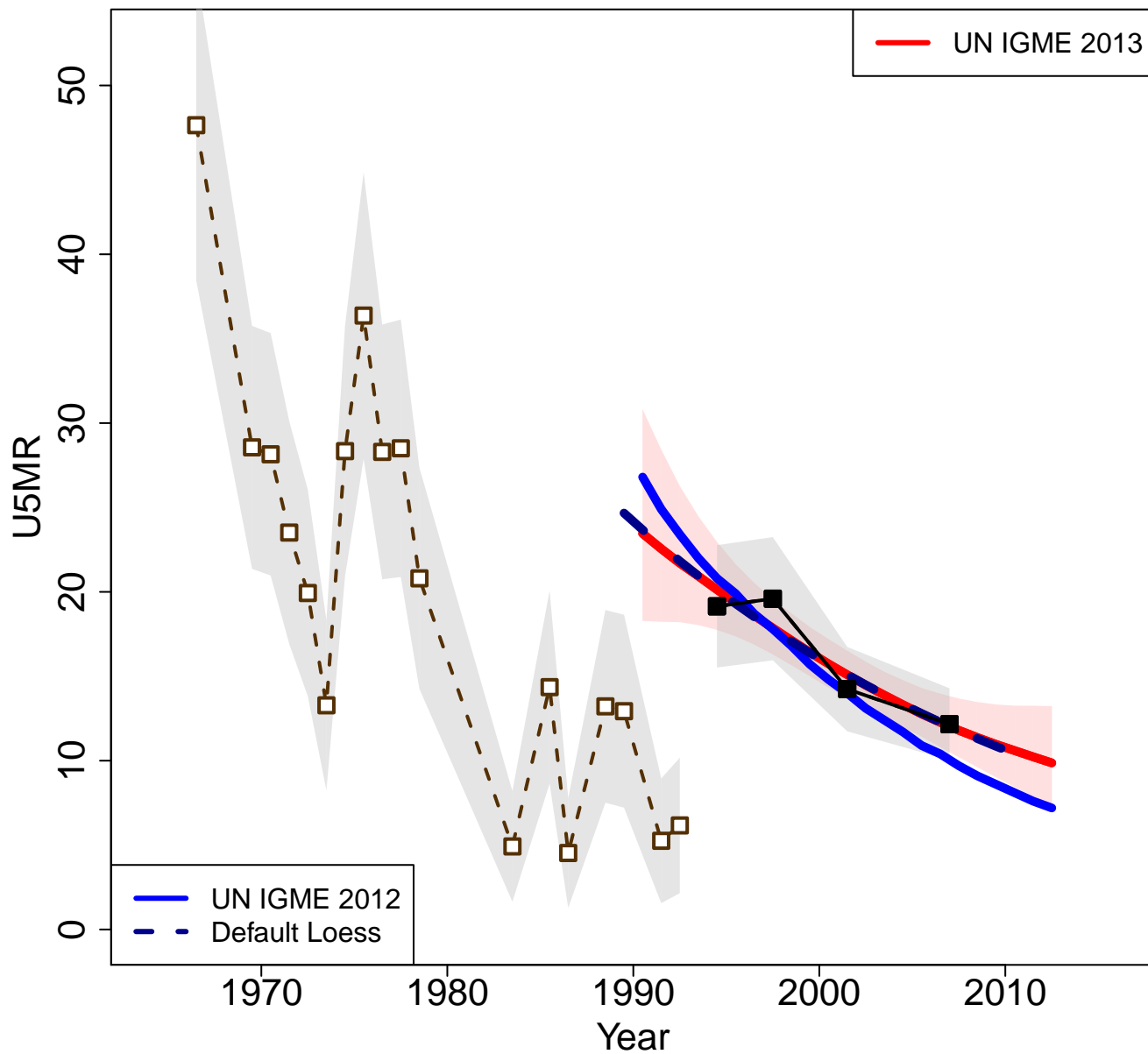

Zoomed in

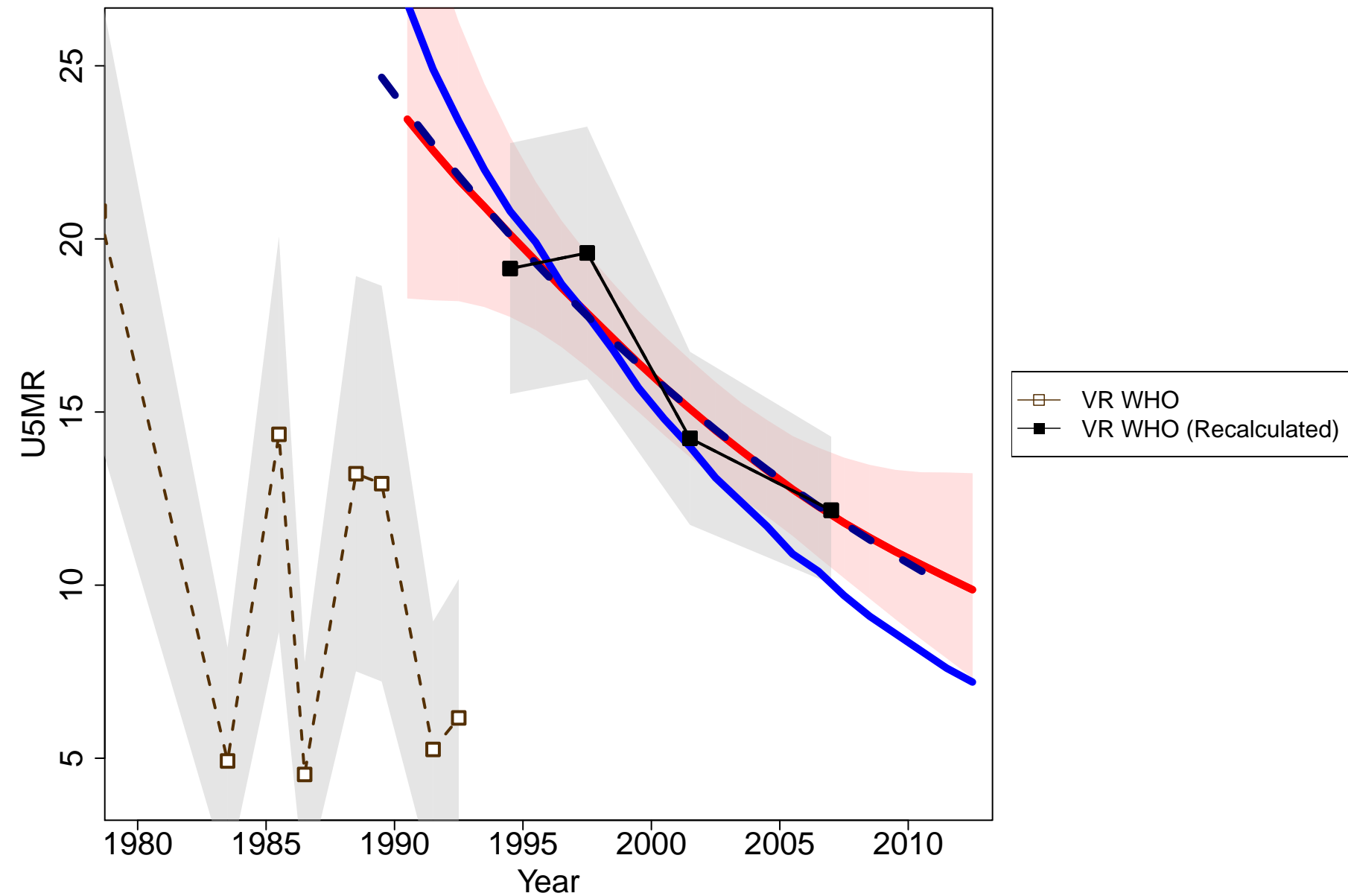

Armenia

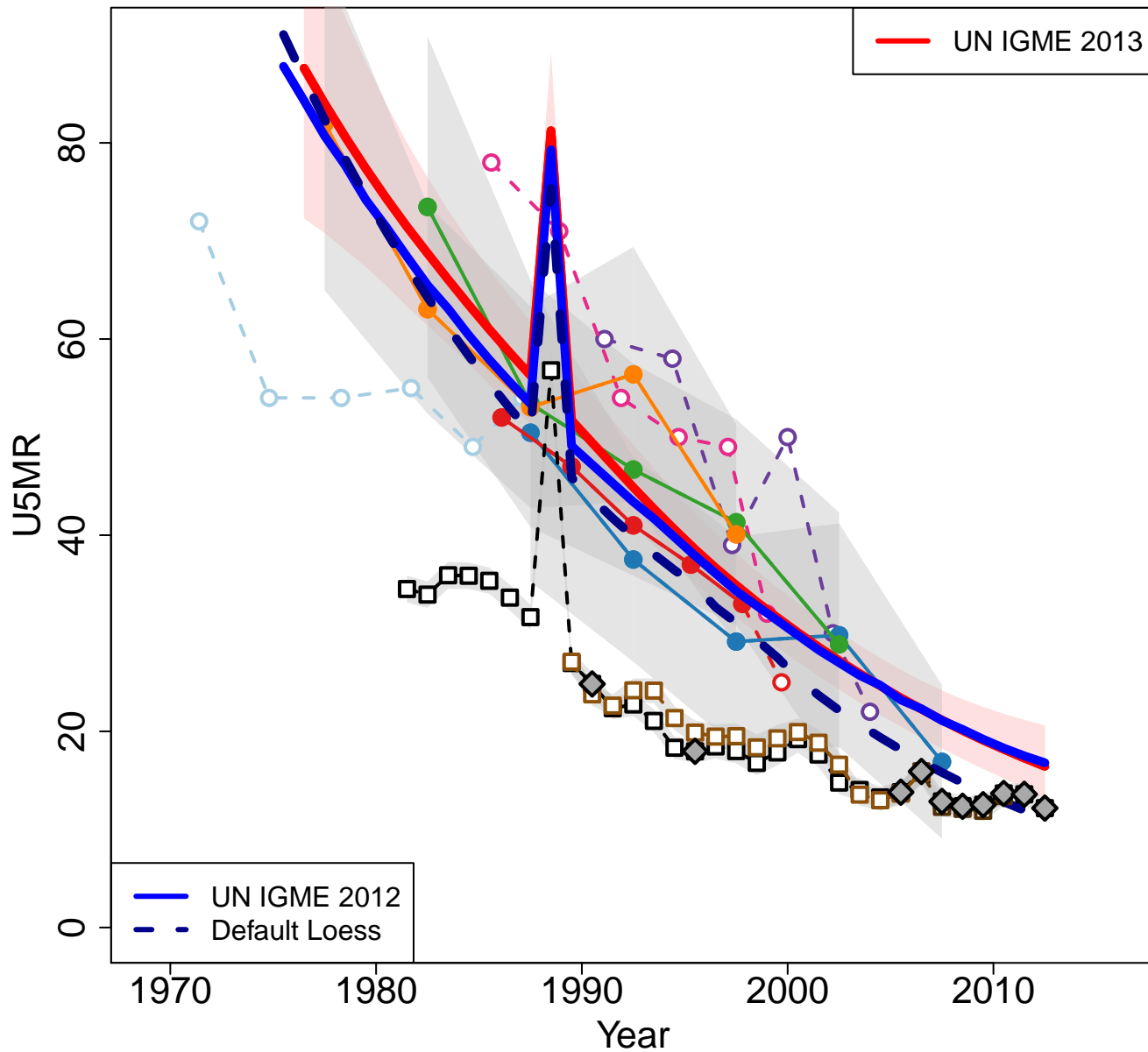

Zoomed in

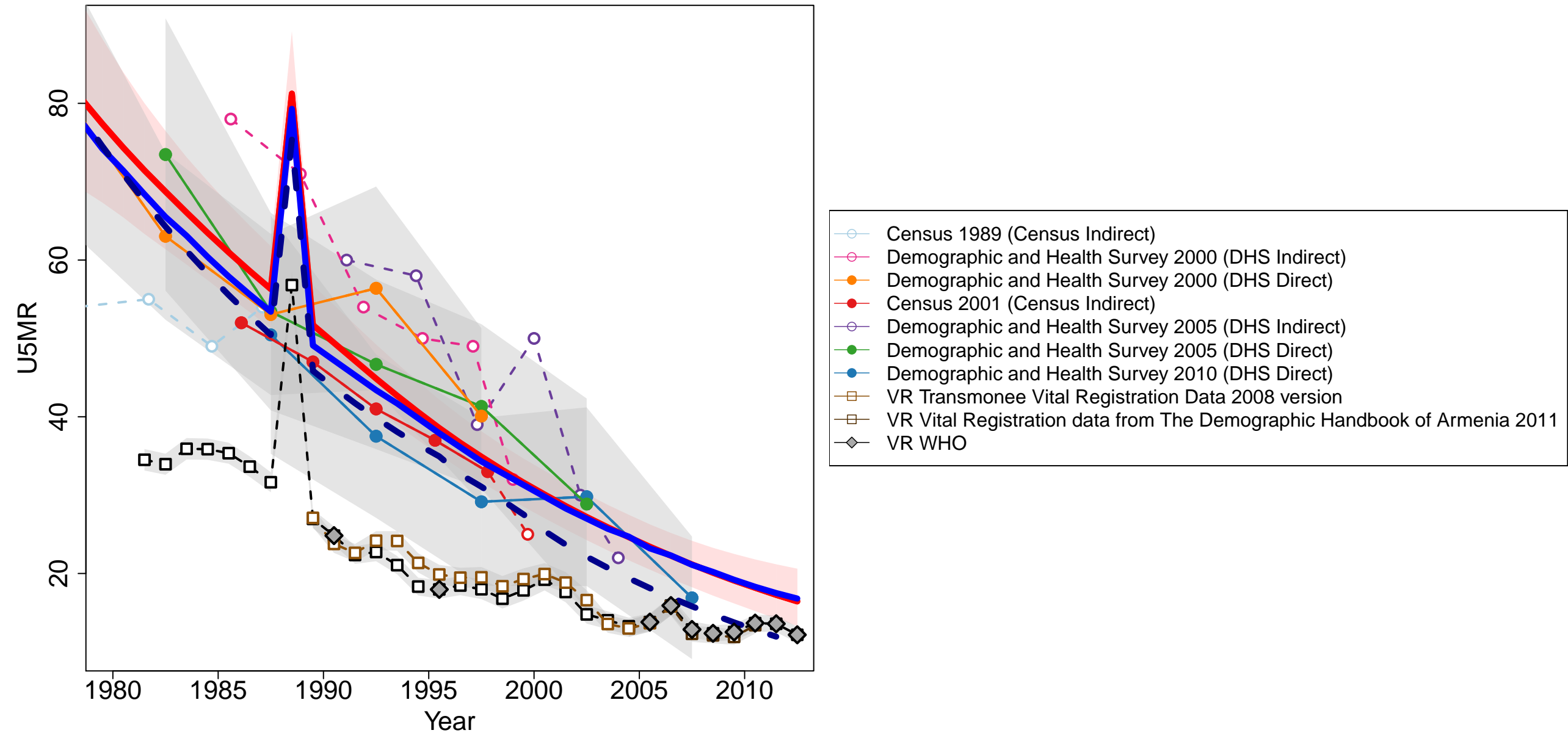

Azerbaijan

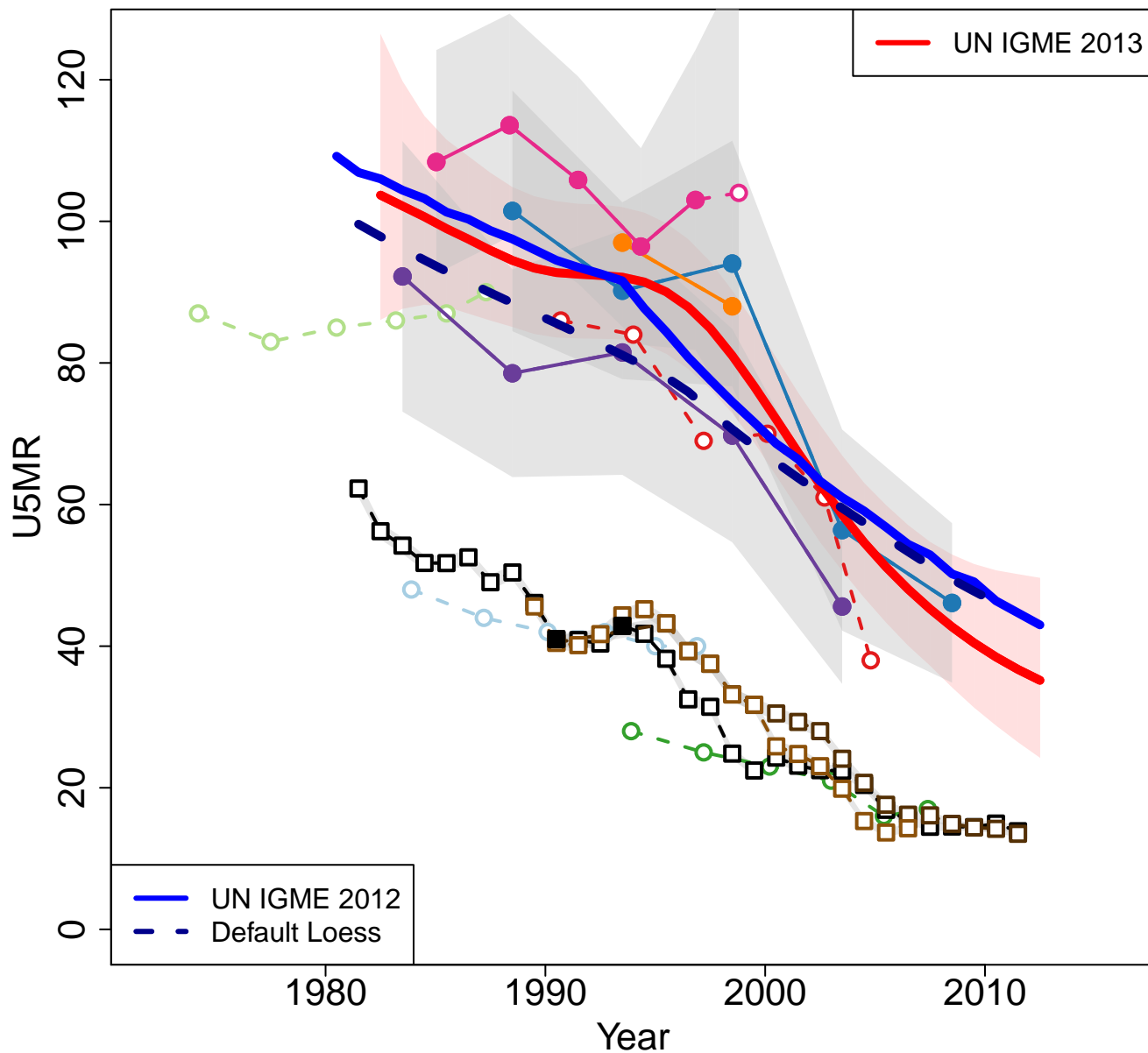

Zoomed in

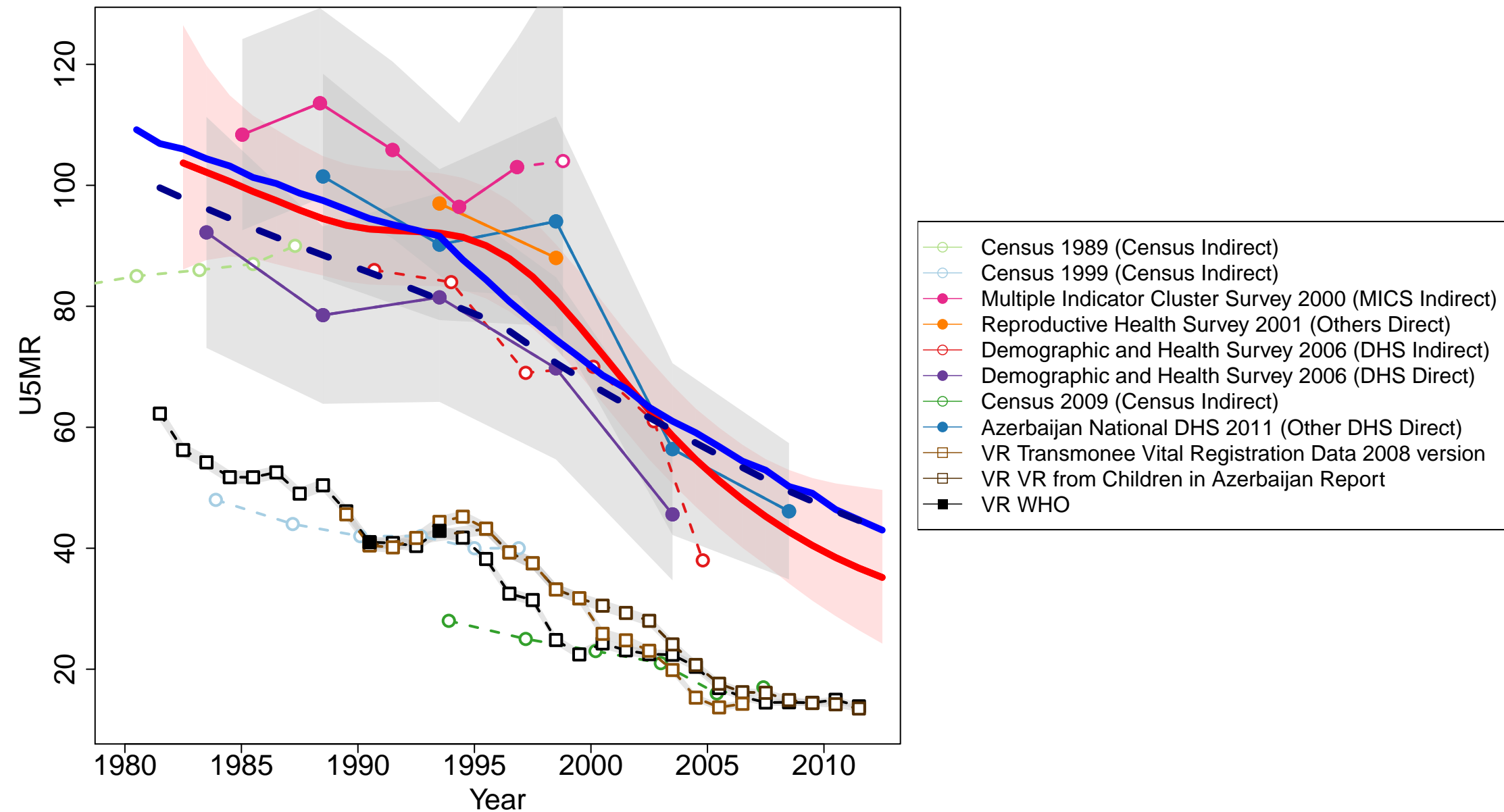

Bahamas

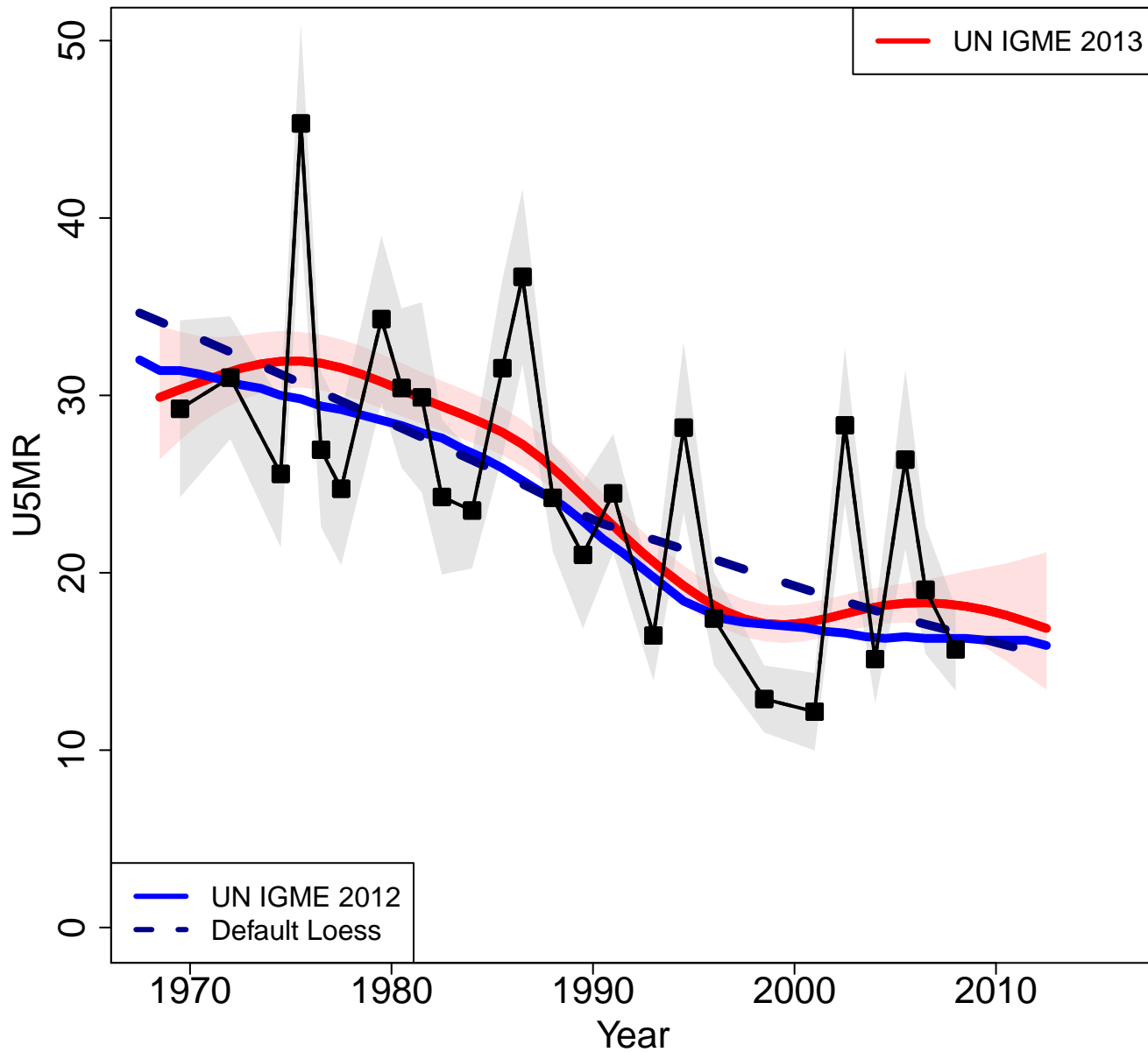

Zoomed in

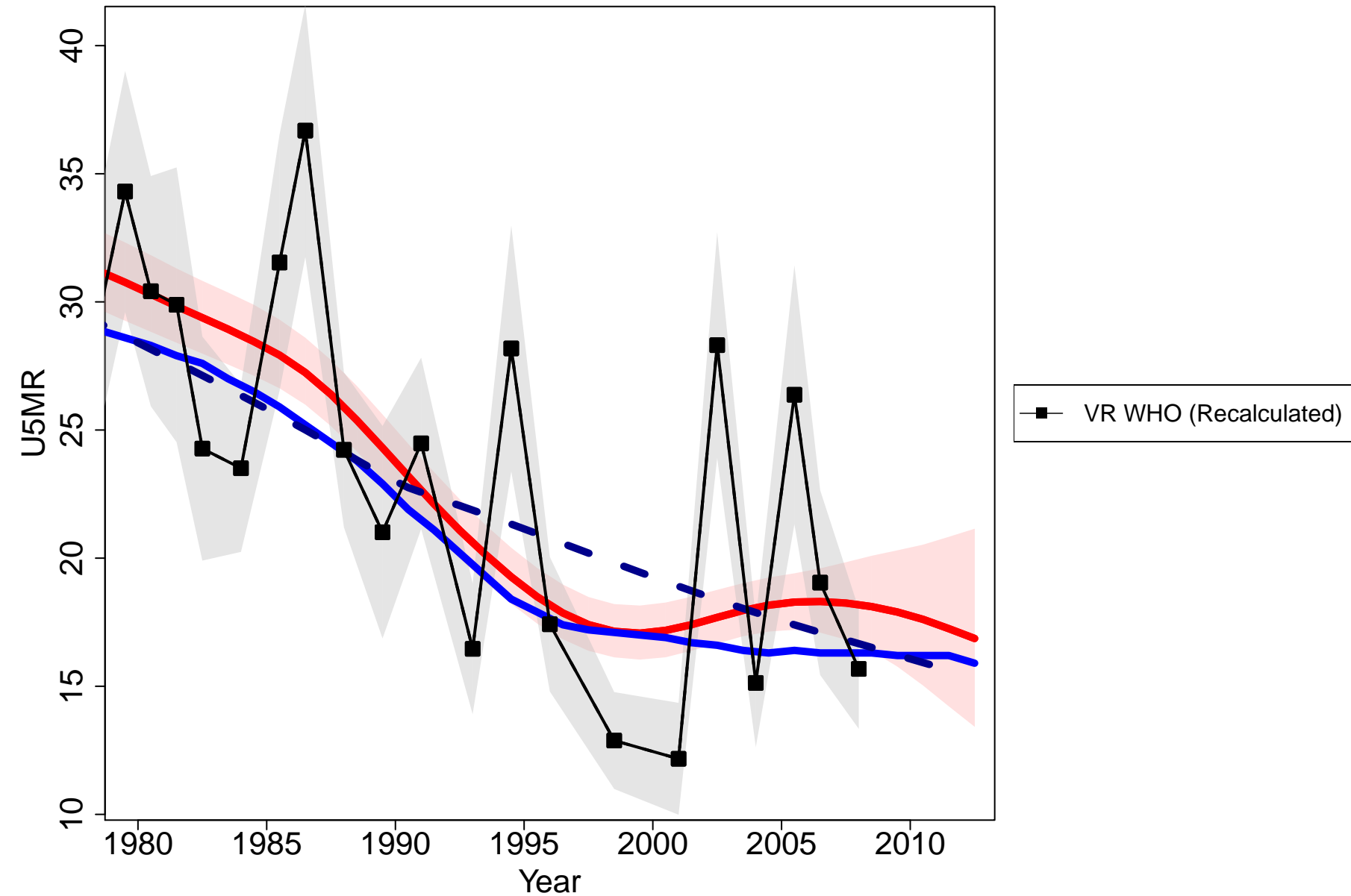

Bahrain

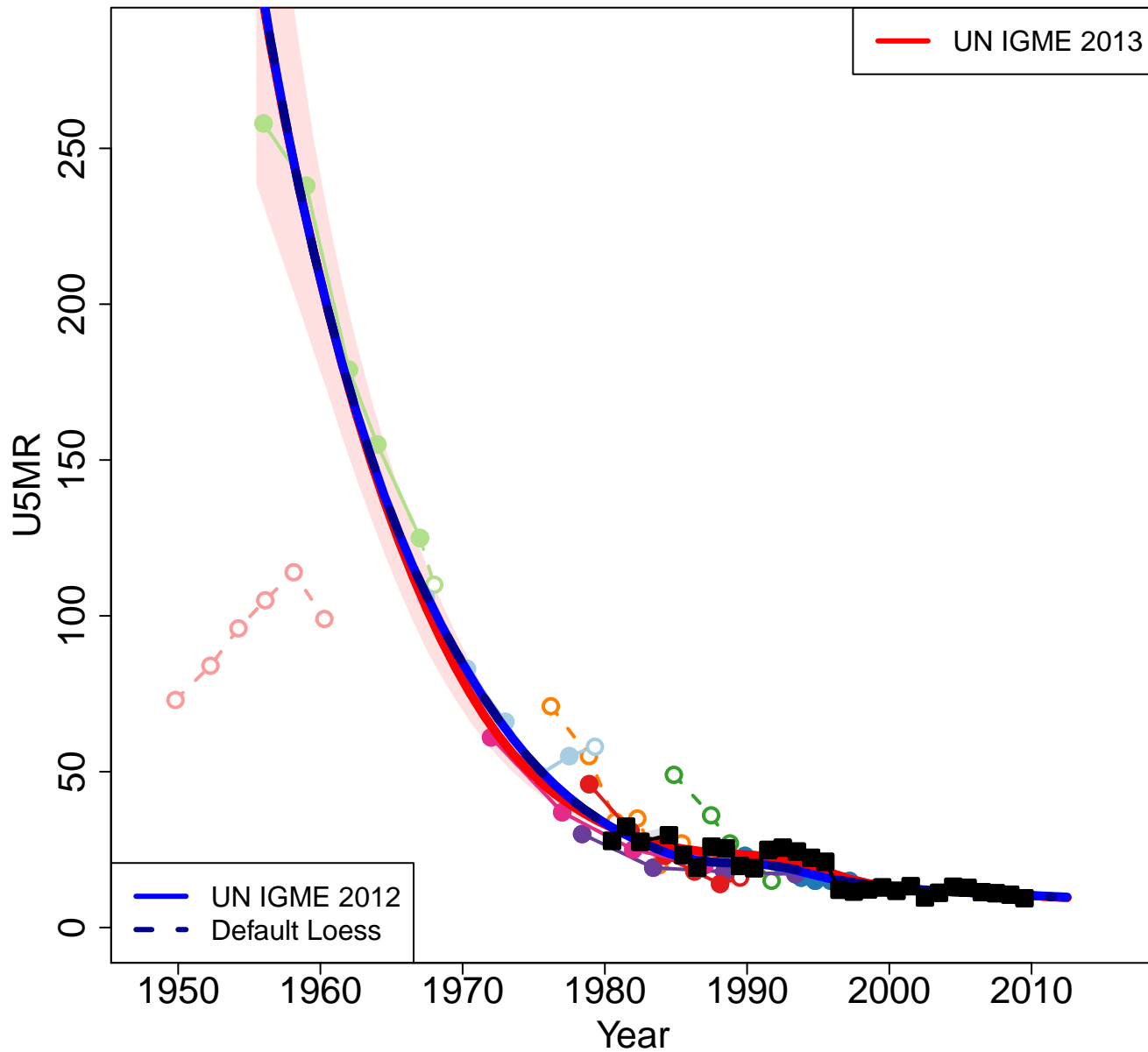

Zoomed in

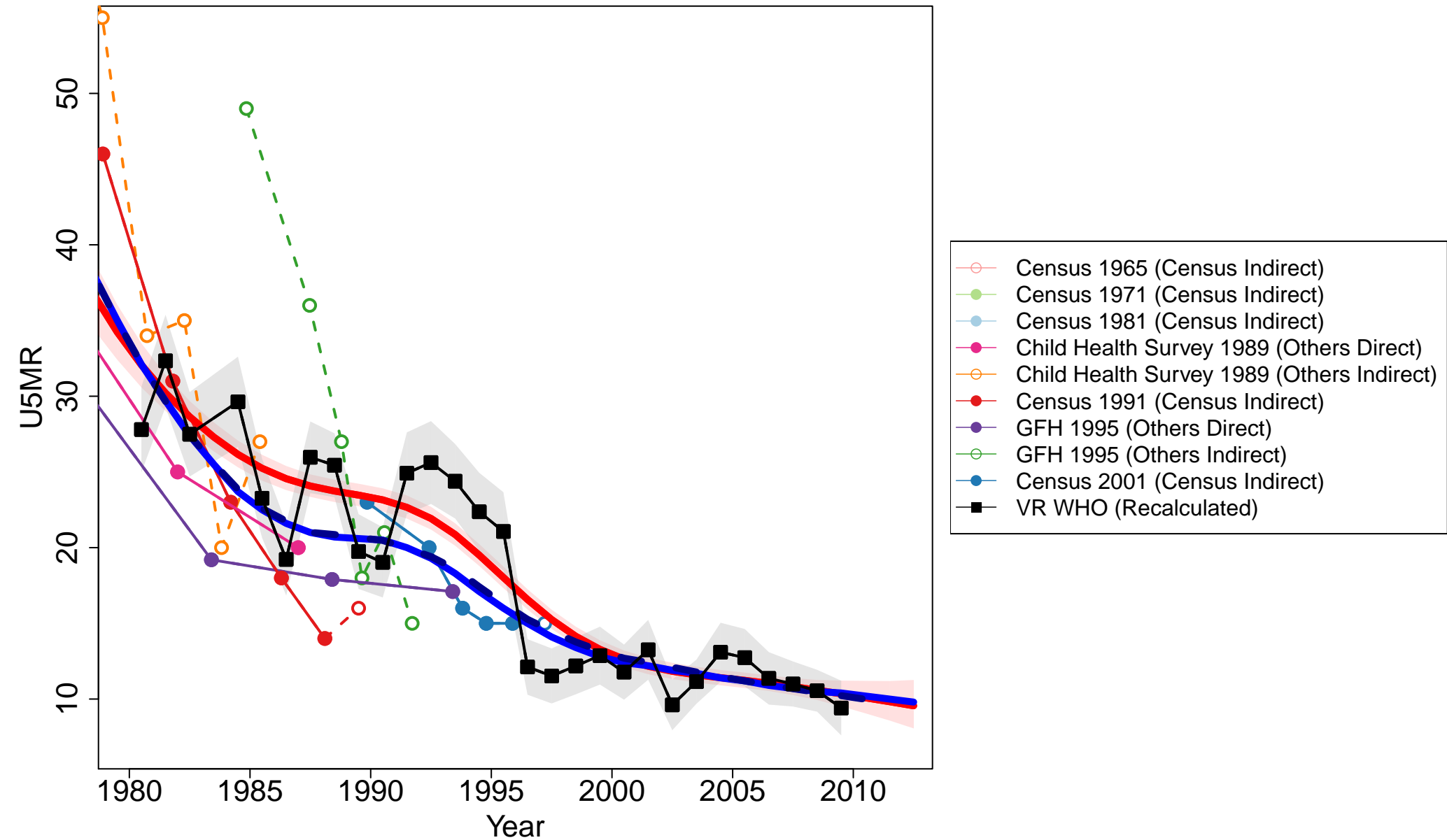

Bangladesh

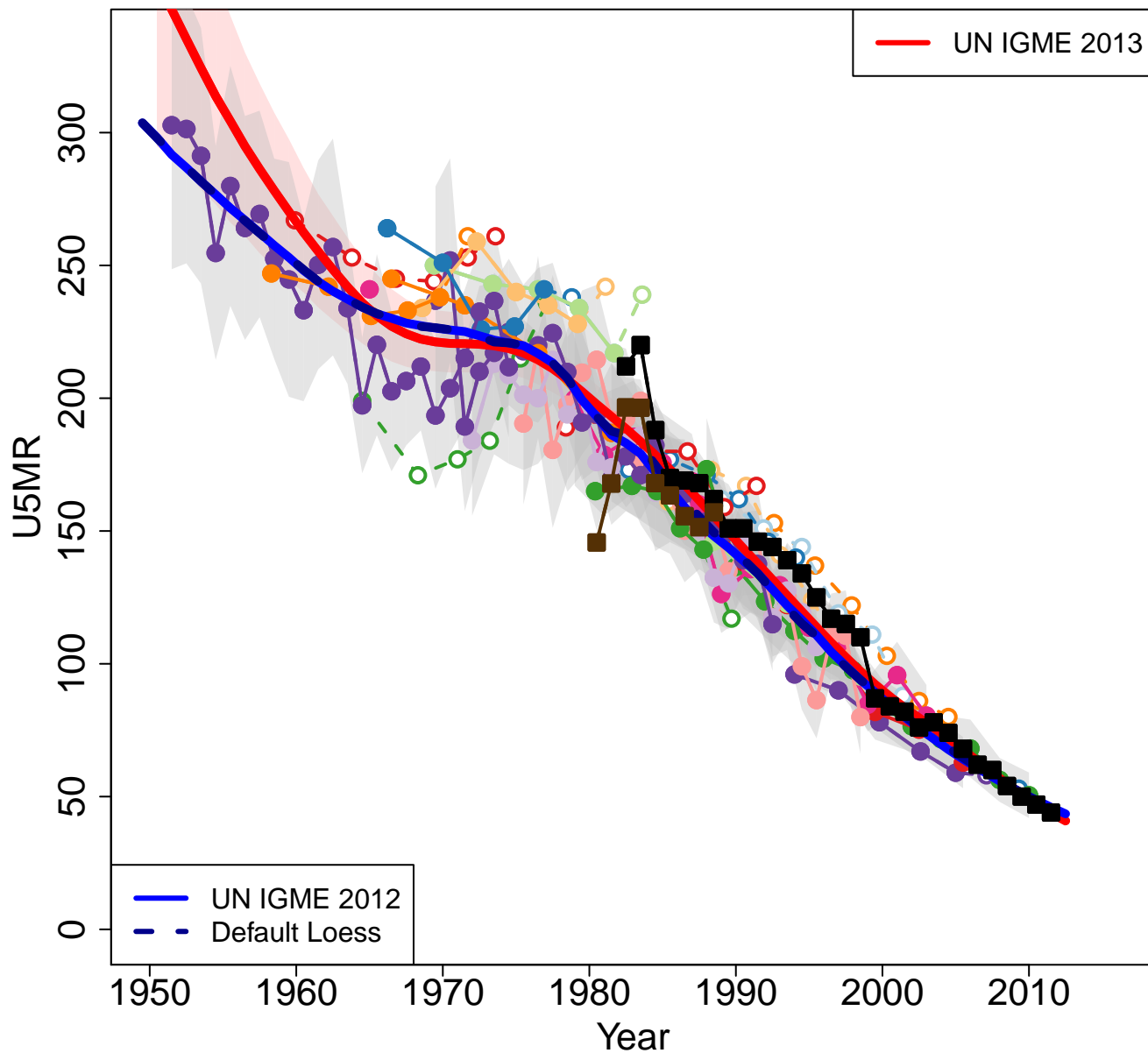

Zoomed in

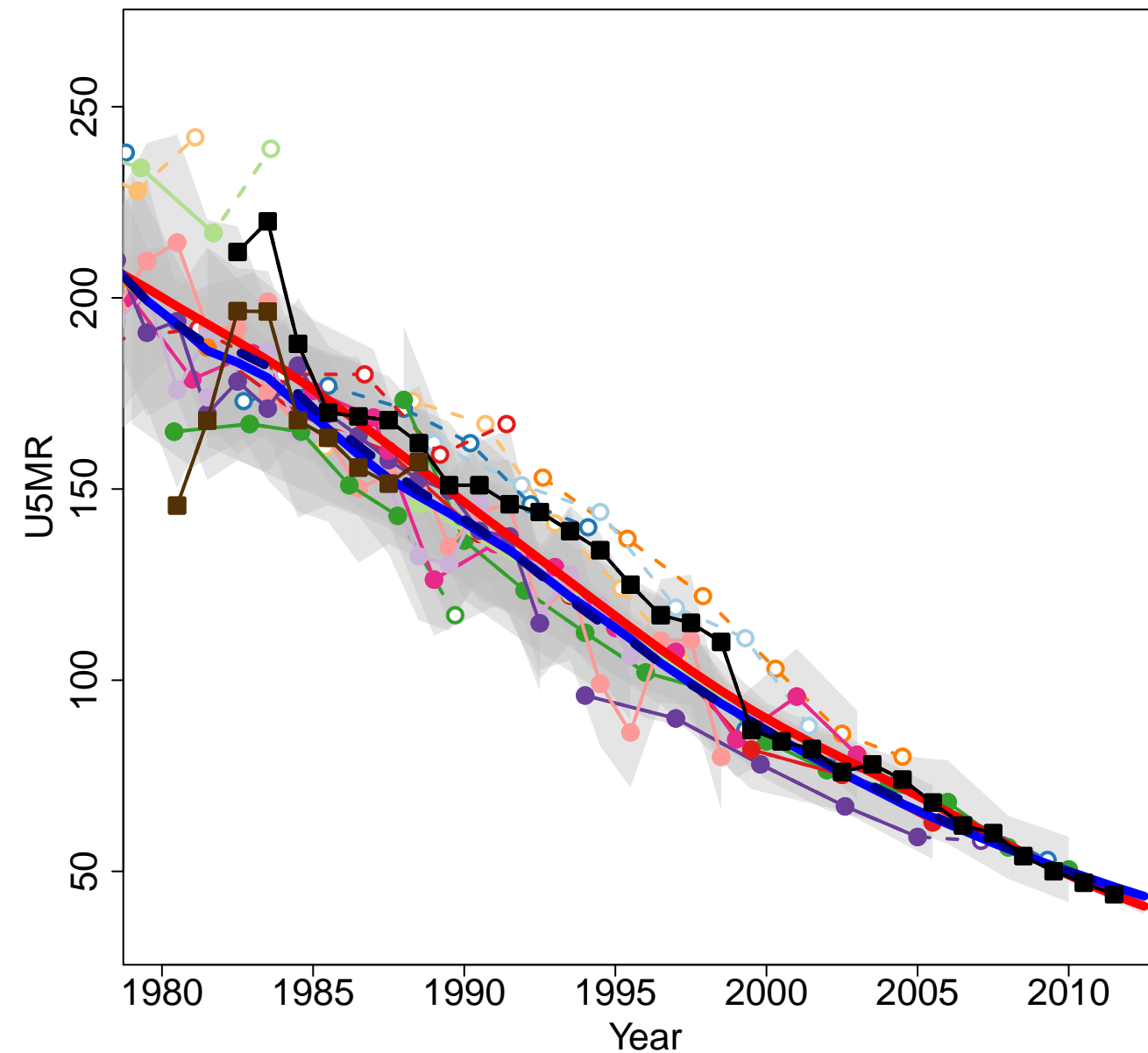

- Population Growth Estimation Experiment 1965 (Others Direct)
- Retrospective Fertility and Mortality Survey (UN SA) 1974 (Others Indirect)
- World Fertility Survey 1975–1976 (Other DHS Indirect)
- World Fertility Survey 1975–1976 (Other DHS Direct)
- Contraceptive Prevalence Survey 1979–1980 (Others Indirect)
- Contraceptive Prevalence Survey 1981 (Others Indirect)
- National Life Tables 1981 (Others Life Table)
- Contraceptive Prevalence Survey 1983–1984 (Others Indirect)
- National Life Tables 1983 (Others Life Table)
- Contraceptive Prevalence Survey 1985–1986 (Others Indirect)
- Contraceptive Prevalence Survey 1986 (Others Indirect)
- National Life Tables 1987 (Others Life Table)
- Fertility Survey 1988–1989 (Others Direct)
- Demographic and Health Survey 1993–1994 (DHS Indirect)
- Demographic and Health Survey 1993–1994 (DHS Direct)
- Health and Demographic Survey 1994 (Others Indirect)
- Demographic and Health Survey 1996–1997 (DHS Indirect)
- Demographic and Health Survey 1996–1997 (DHS Direct)
- Demographic and Health Survey 1999–2000 (DHS Indirect)
- Demographic and Health Survey 1999–2000 (DHS Direct)
- Maternal Health Services and Maternal Mortality Survey 2001 (Other DHS Direct)
- Demographic and Health Survey 2004 (DHS Indirect)
- Demographic and Health Survey 2004 (DHS Direct)
- Demographic and Health Survey 2007 (DHS Indirect)
- Demographic and Health Survey 2007 (DHS Direct)
- Multiple Indicator Cluster Survey 2009 (Others Indirect)
- Demographic and Health Survey 2011 (DHS Direct)
- Demographic and Health Survey (Preliminary) 2011 (DHS Direct)
- VR Bangladesh Demographic Survey and Vital Registration
- SVR SVR from Report on Sample Vital Registration System 2010

Barbados

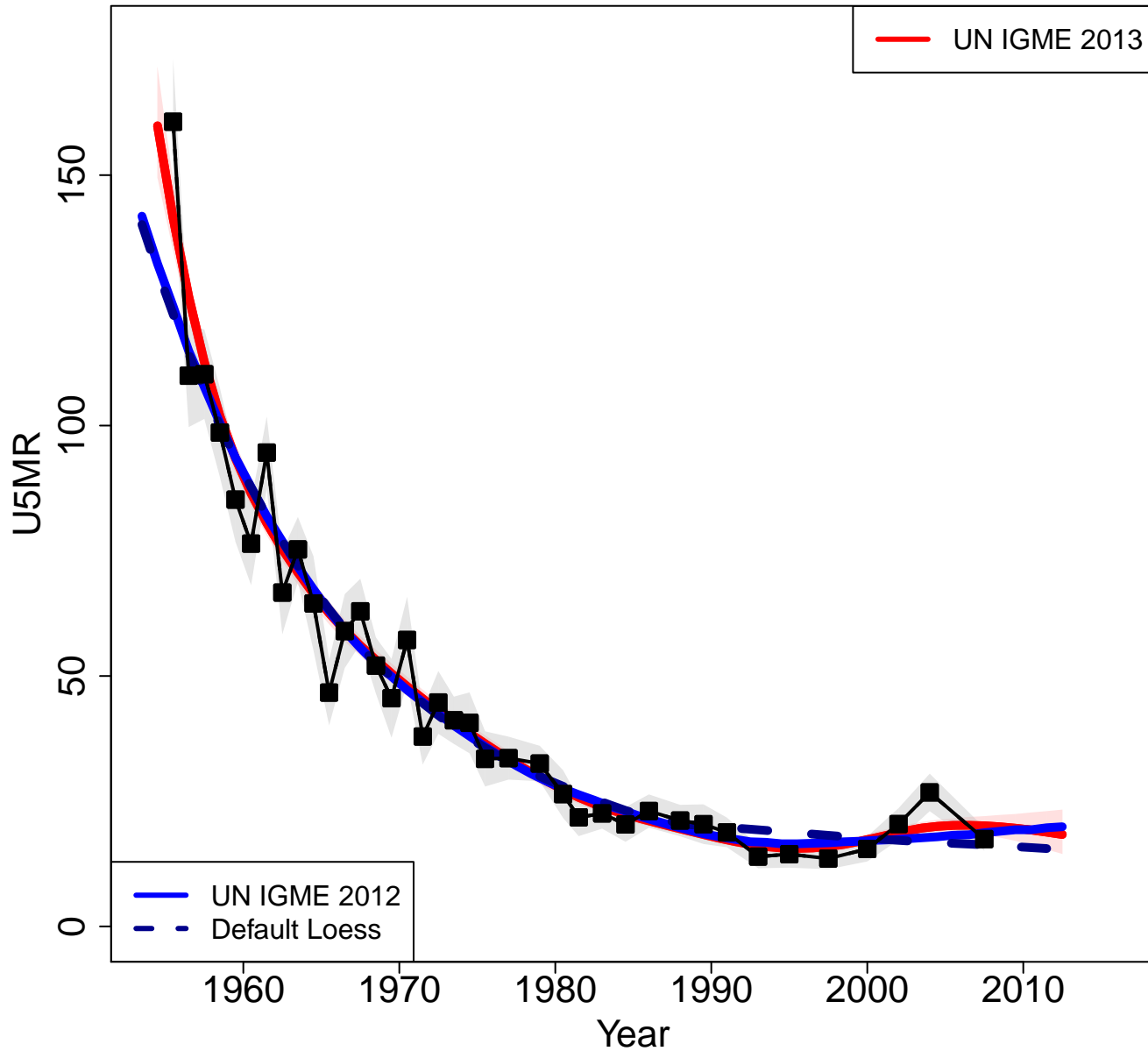

Zoomed in

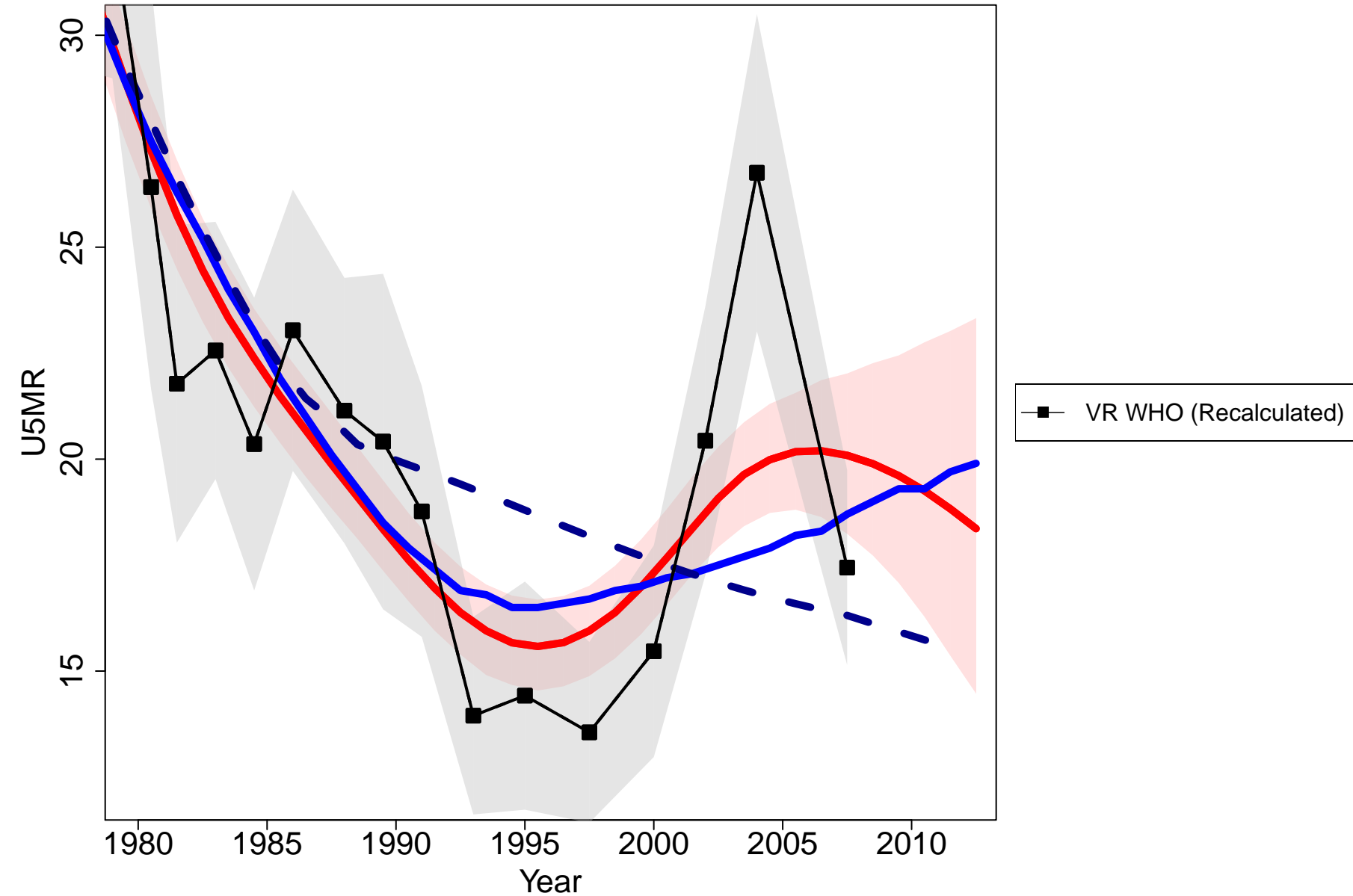

Belarus

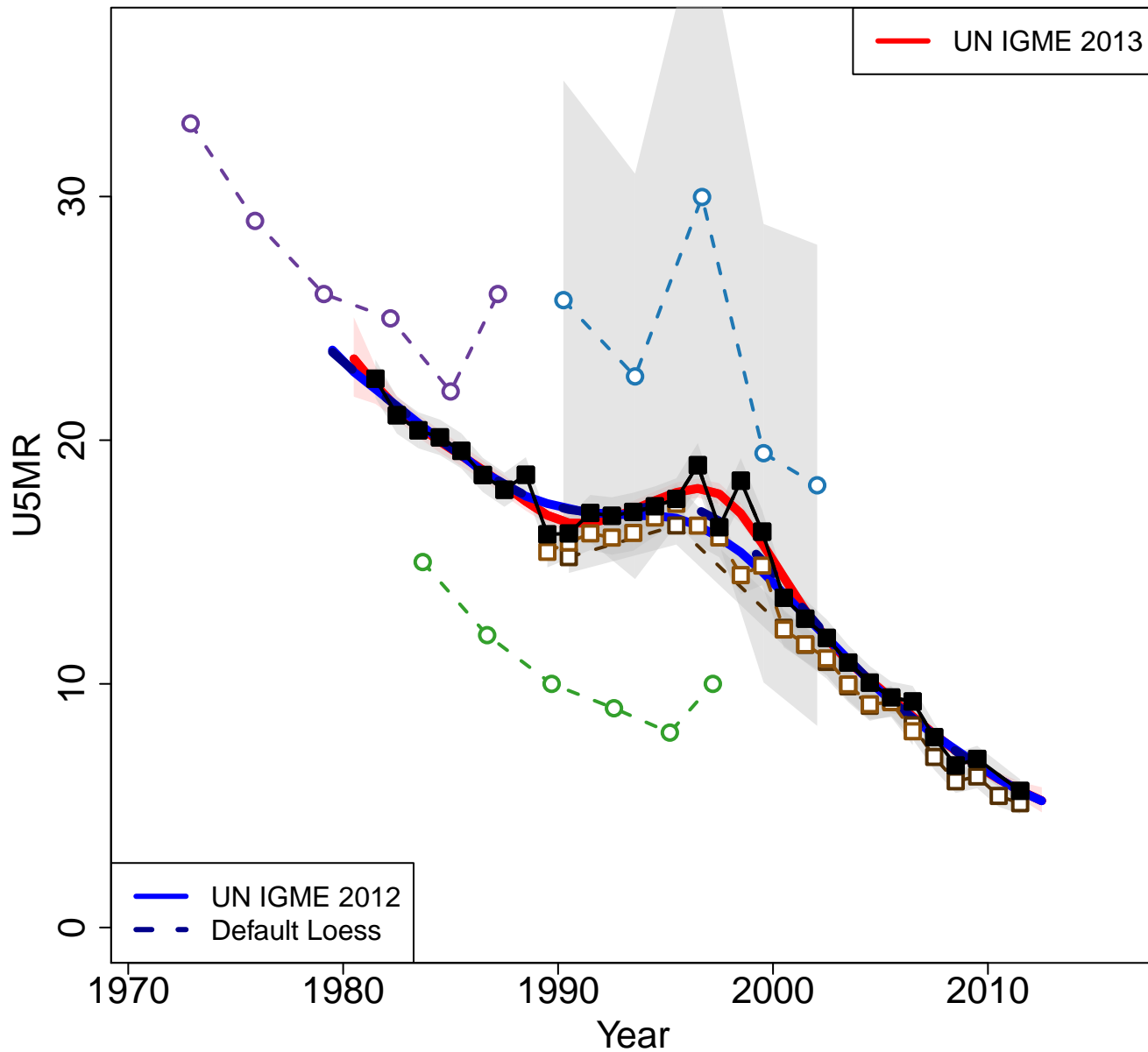

Zoomed in

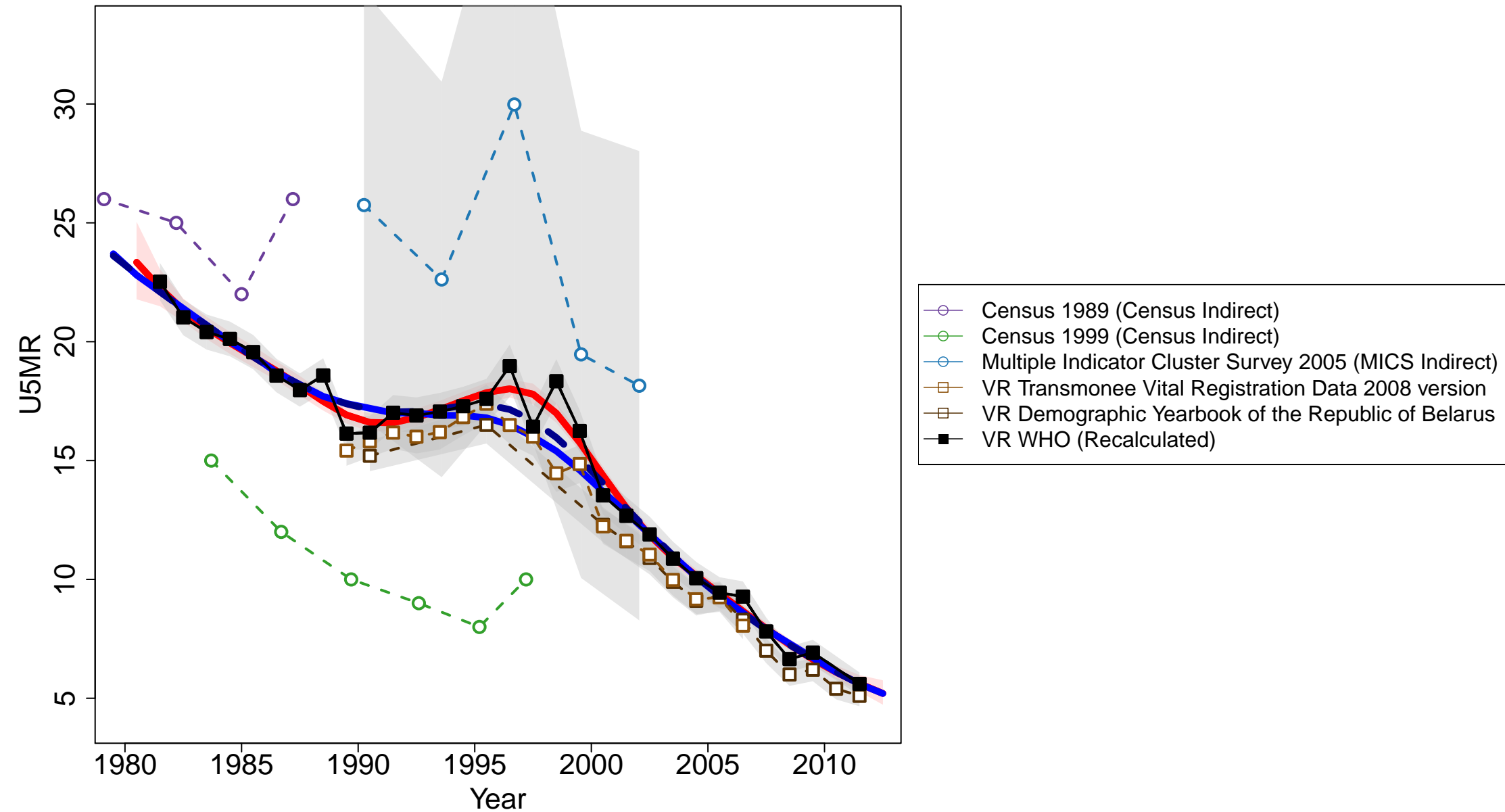

Belize

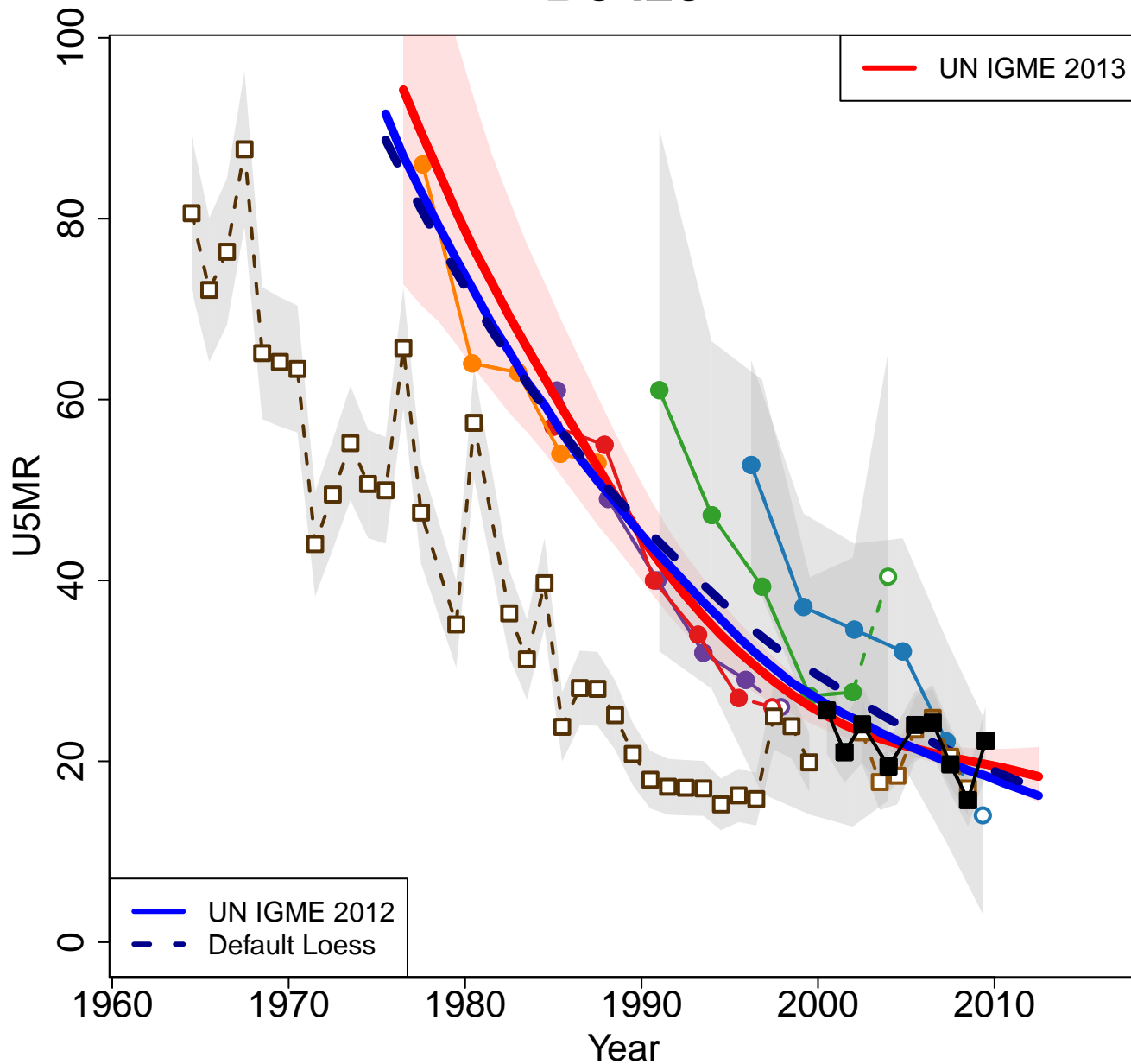

Zoomed in

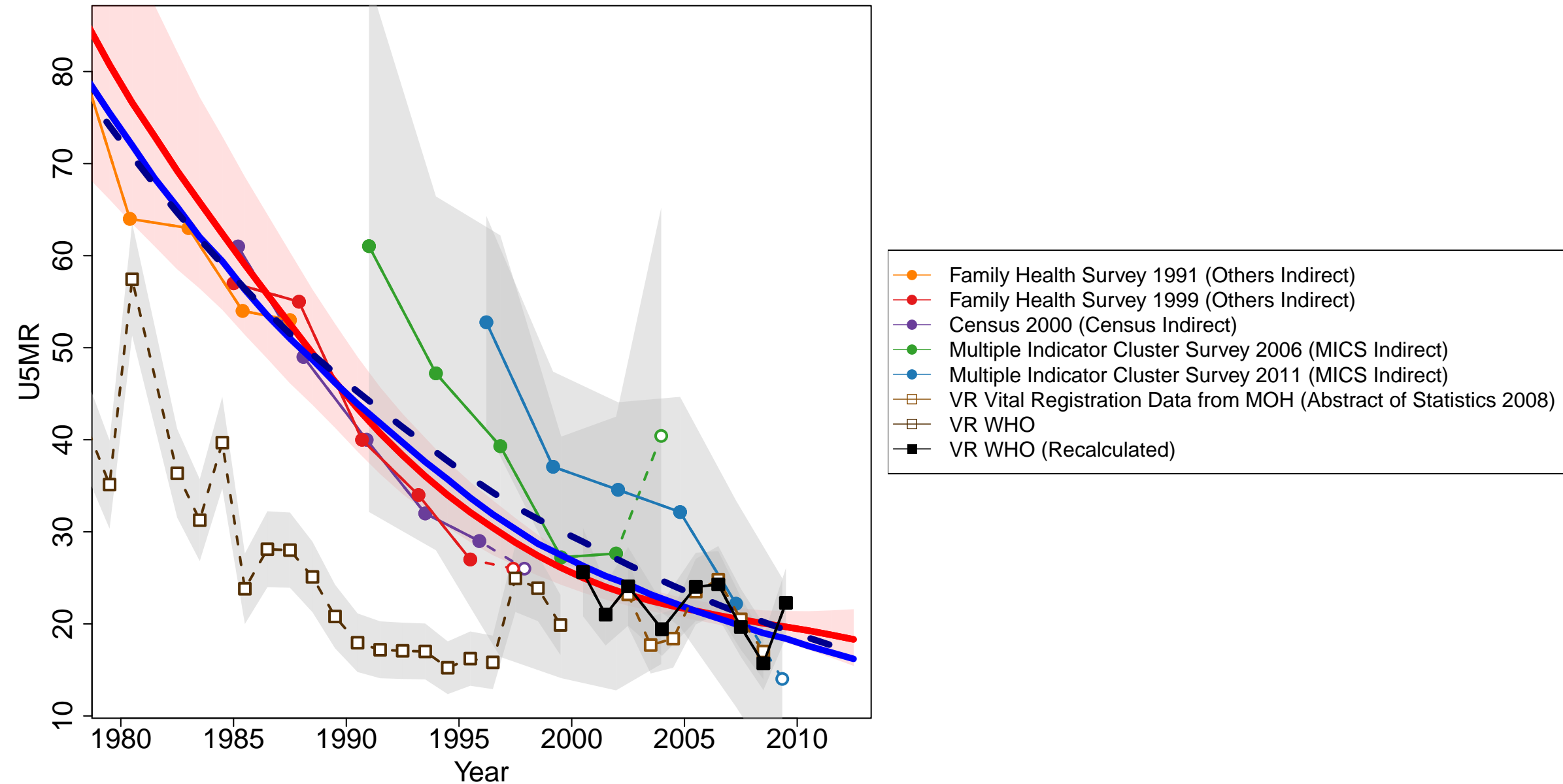

Benin

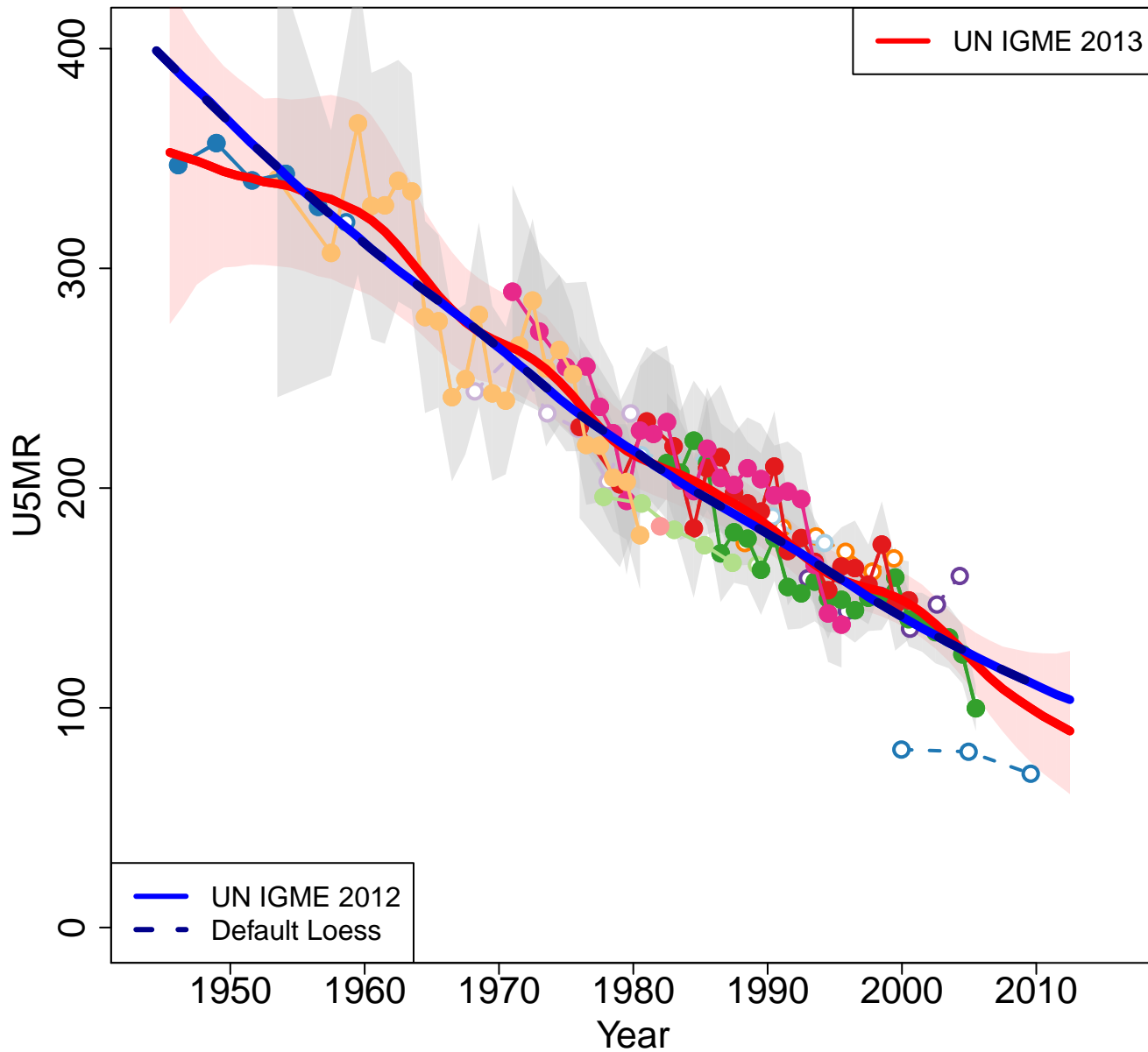

Zoomed in

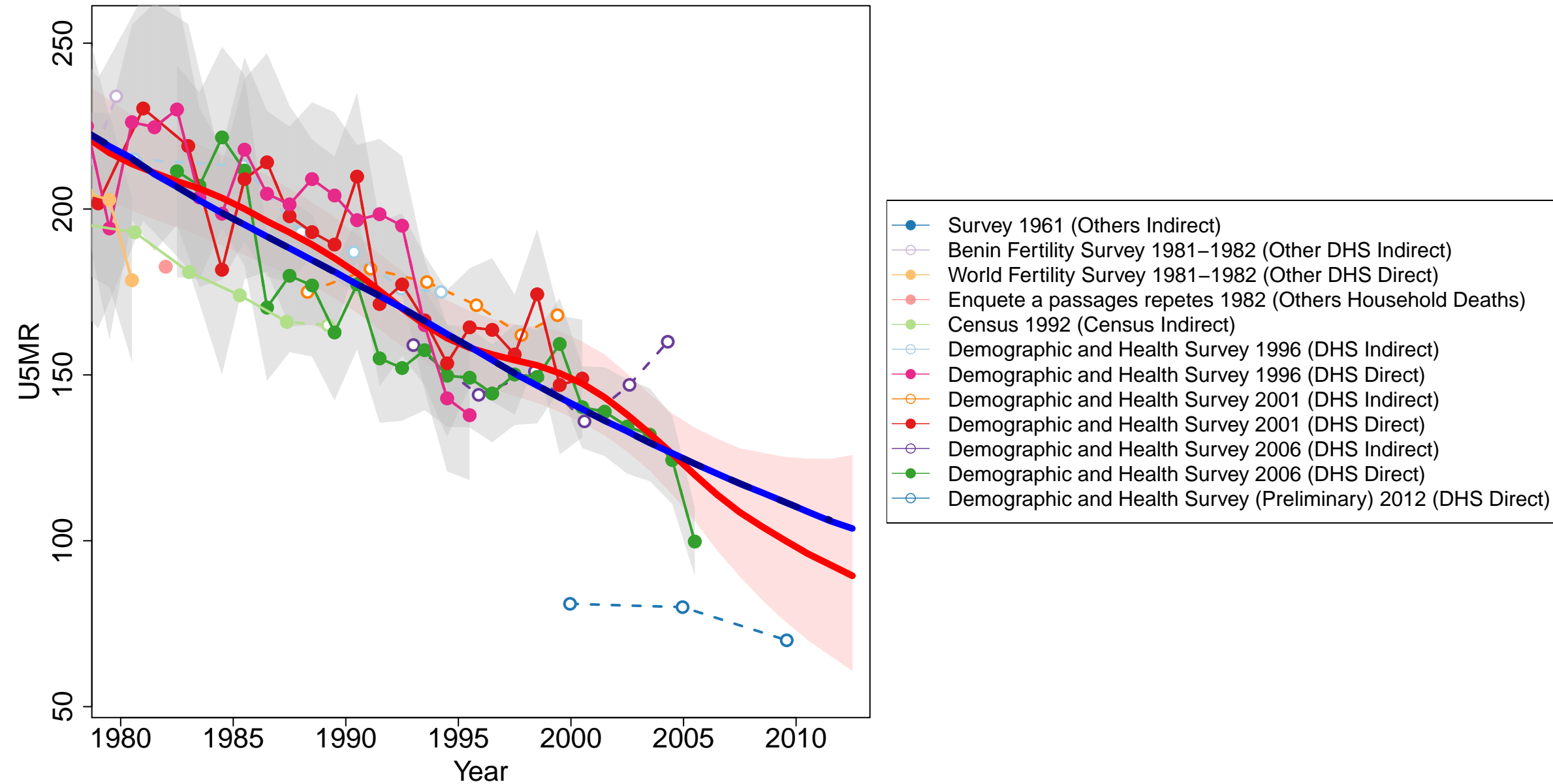

Bhutan

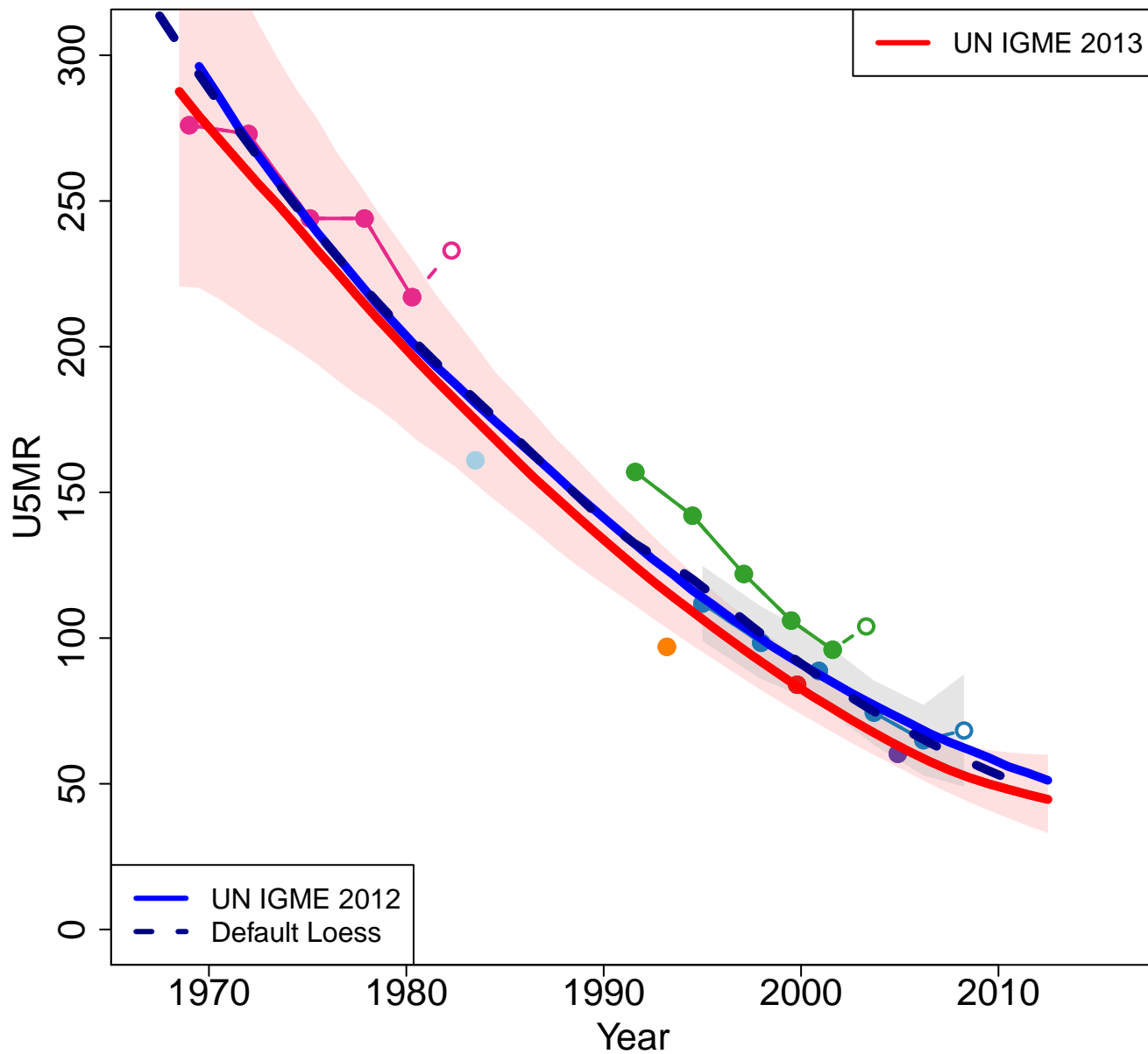

Zoomed in

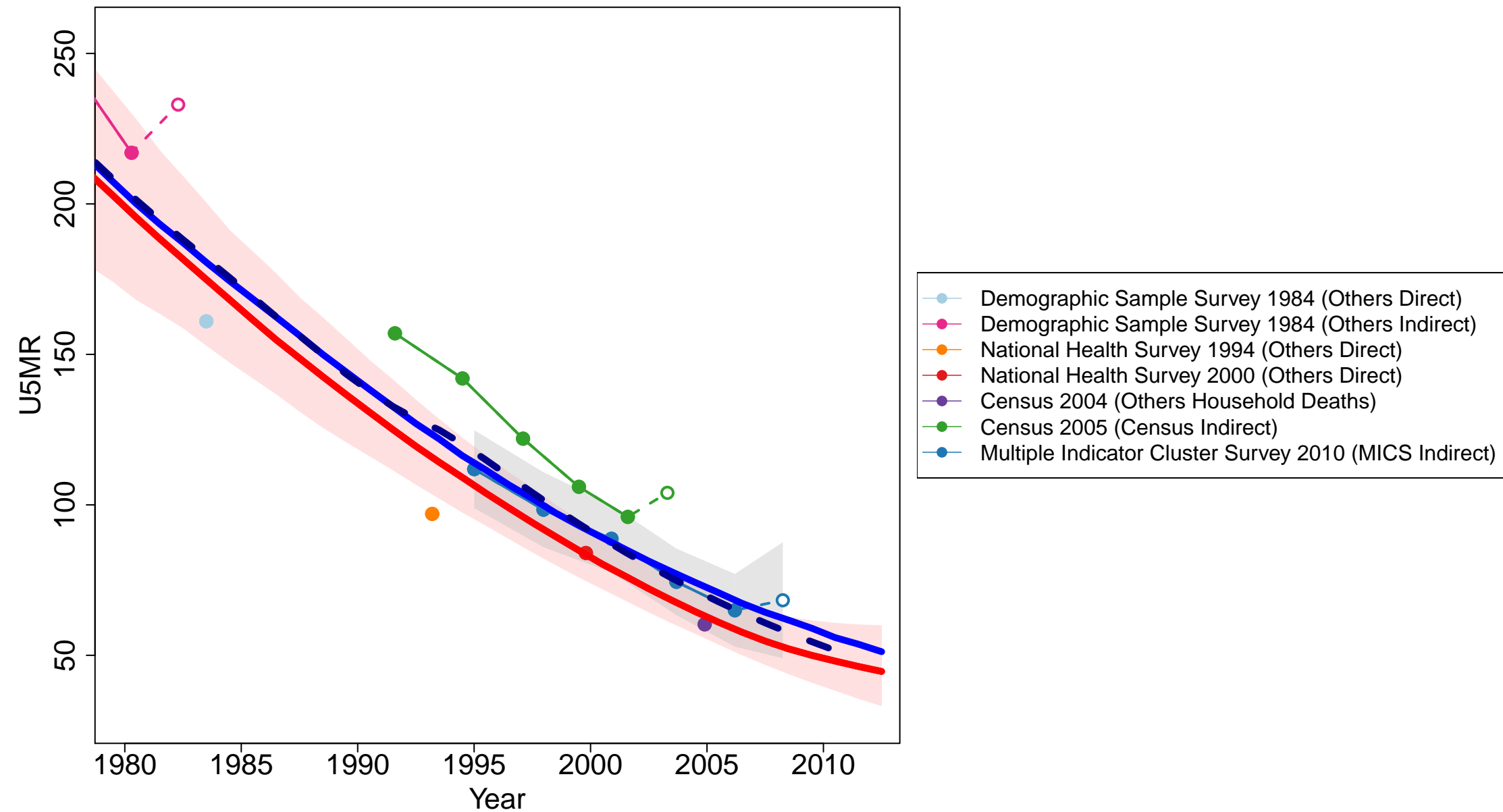

Bolivia

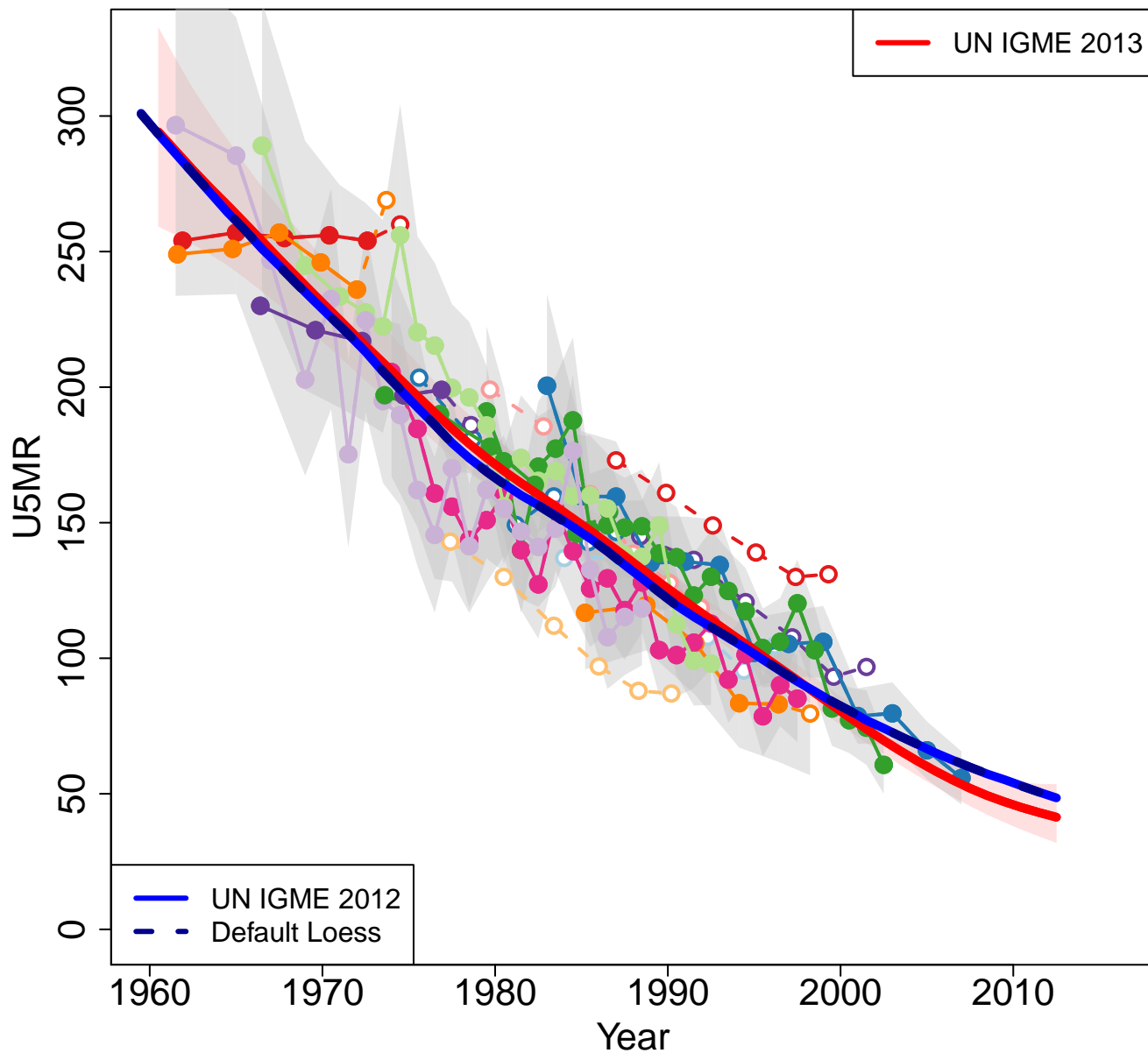

Zoomed in

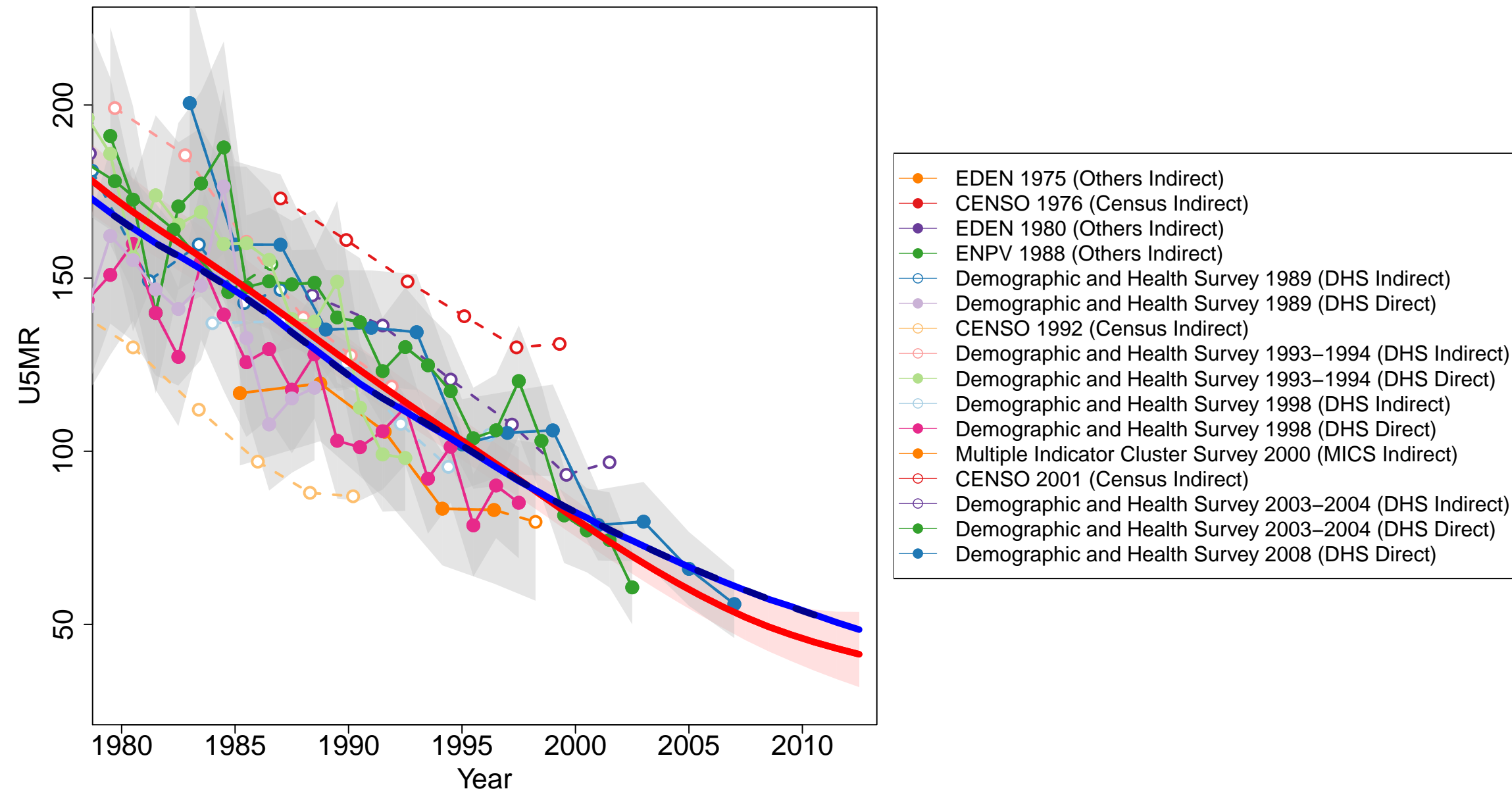

Bosnia & Herzegovina

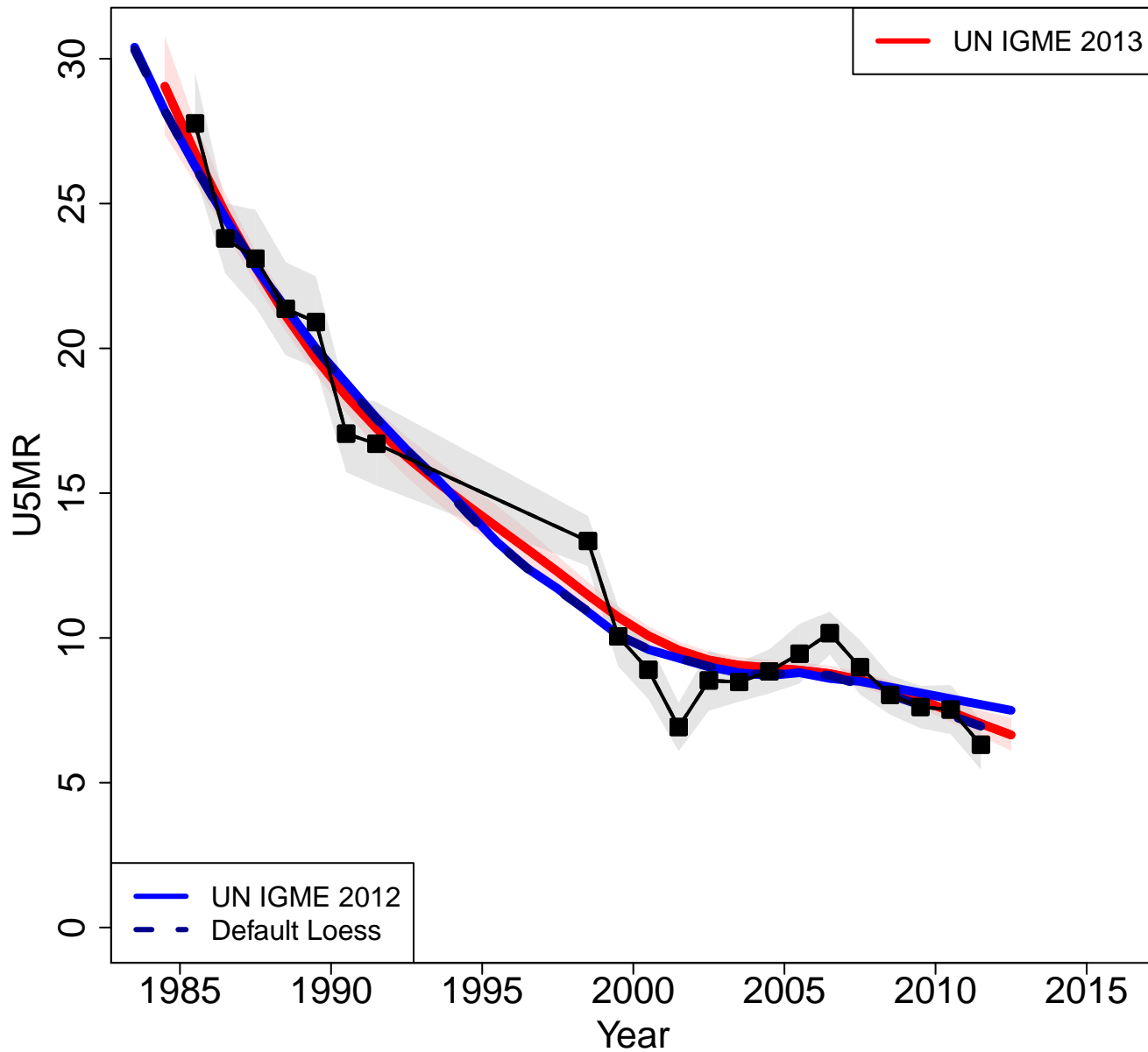

Zoomed in

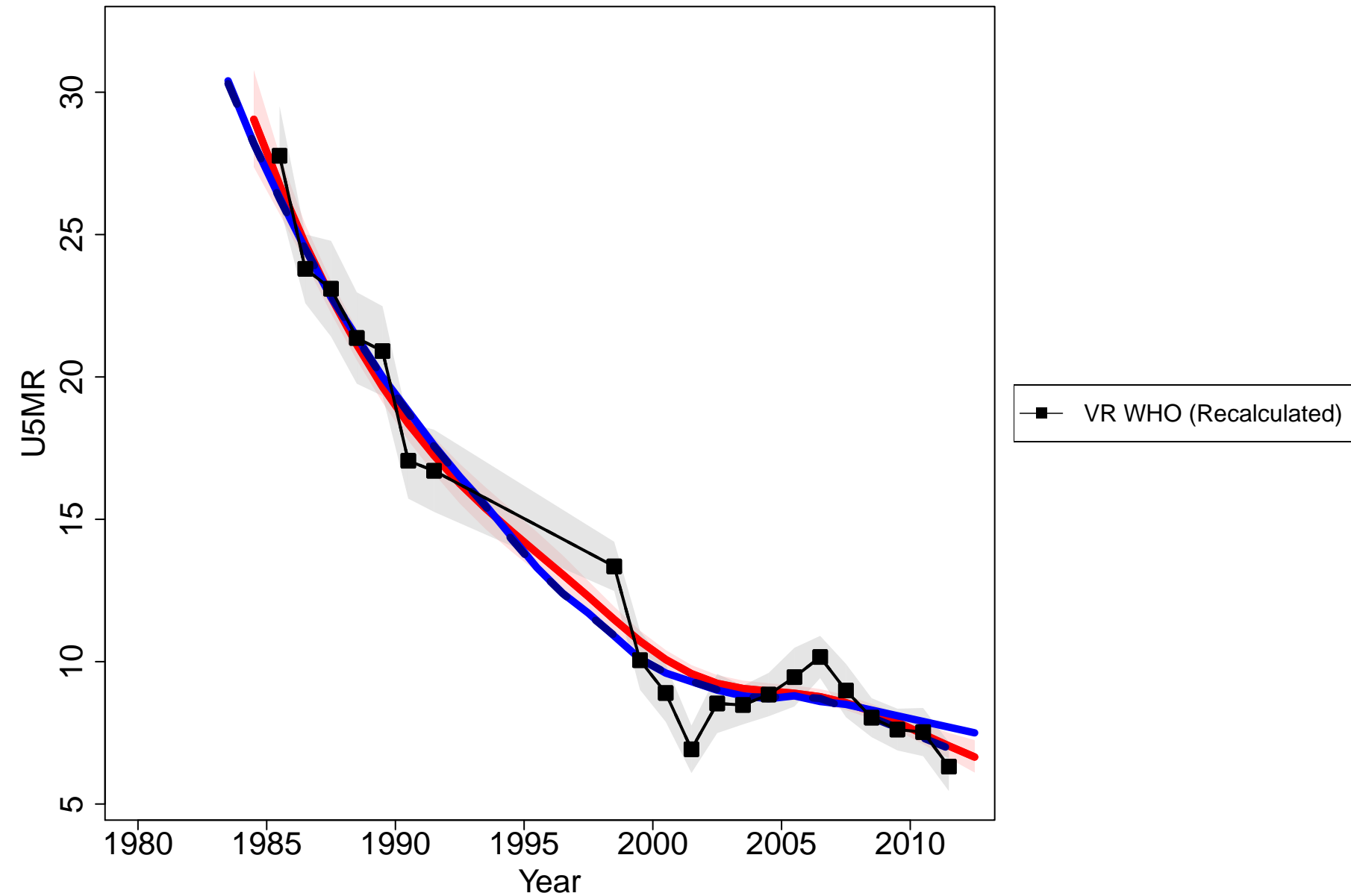

Brazil

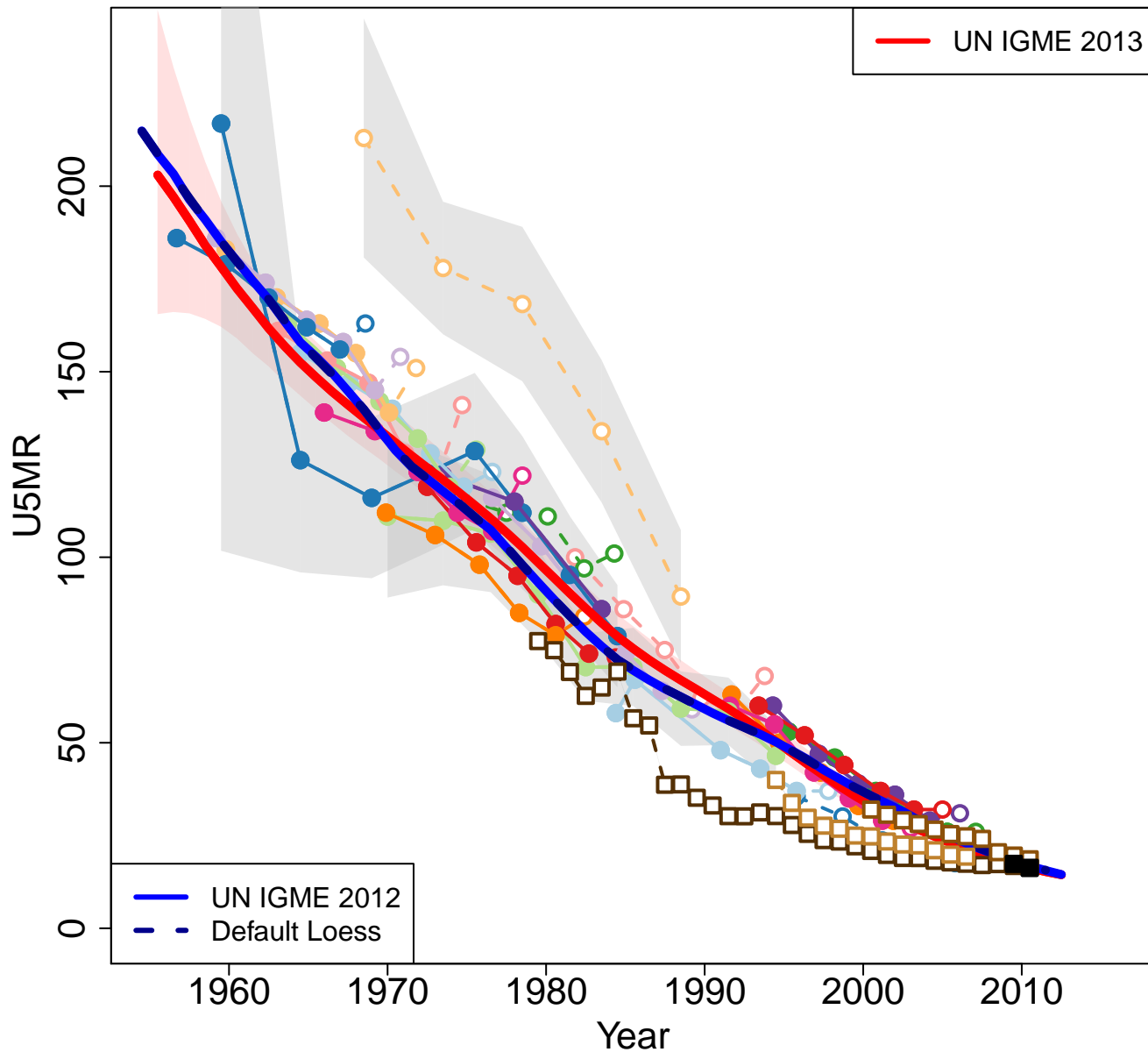

Zoomed in

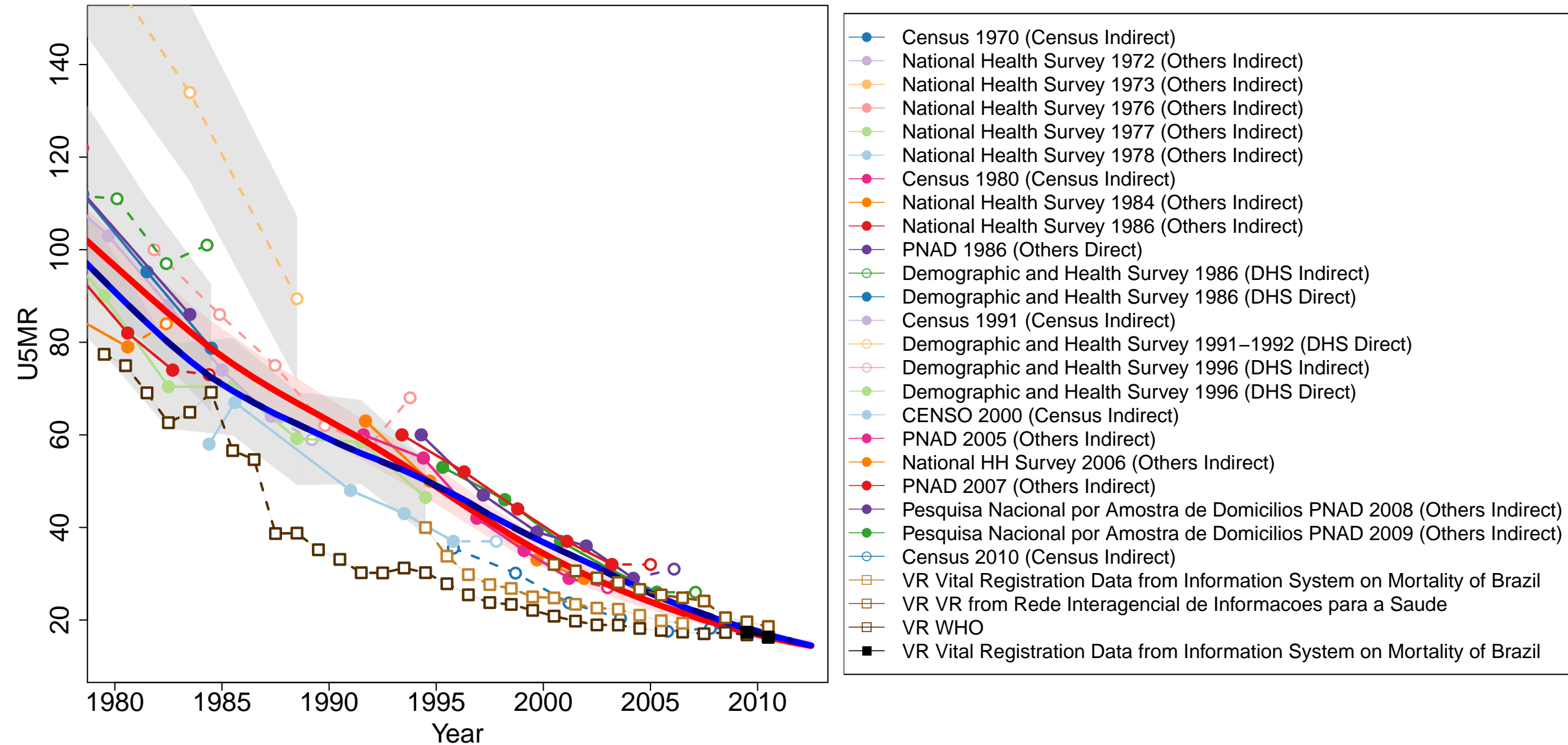

Brunei

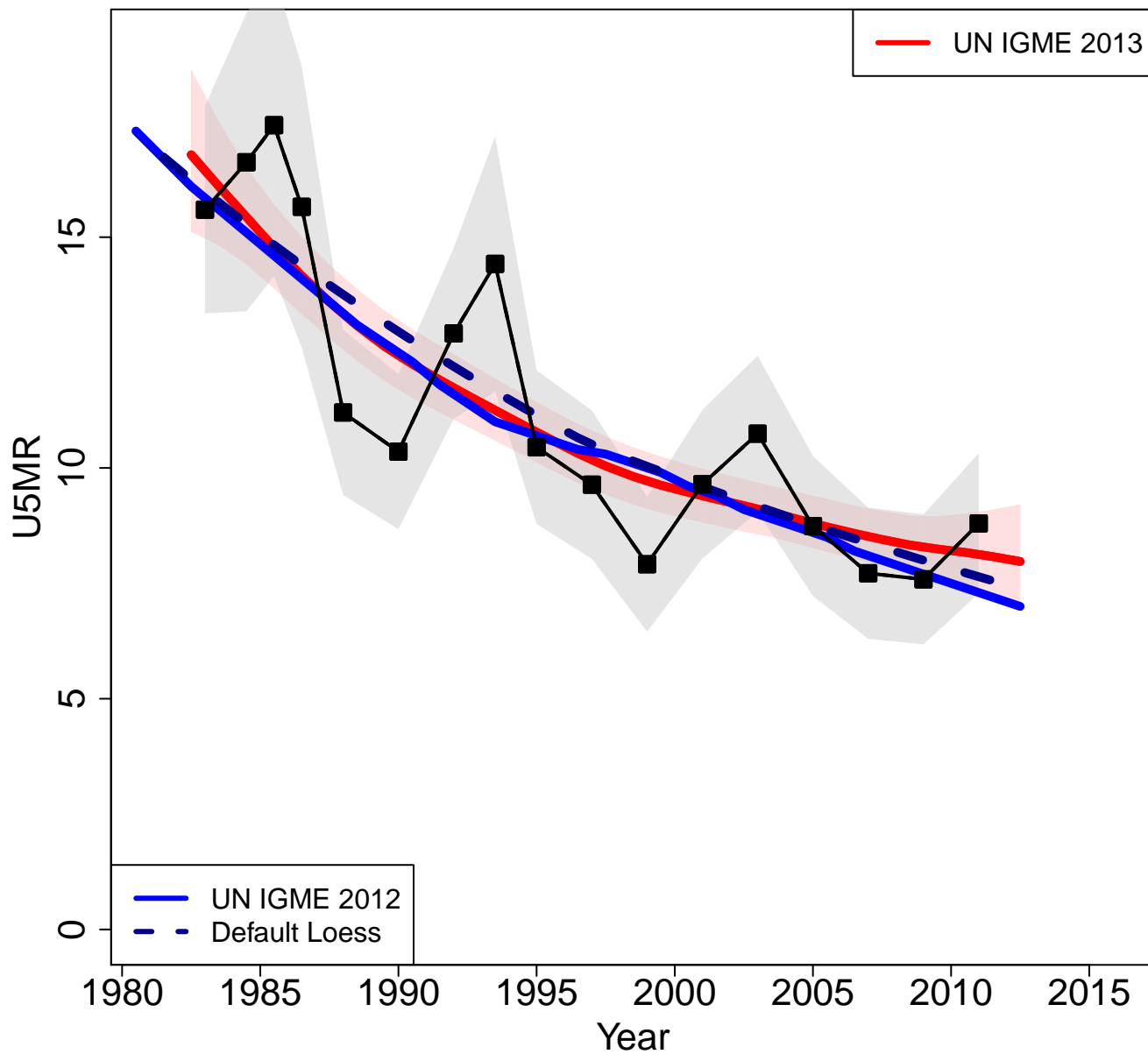

Zoomed in

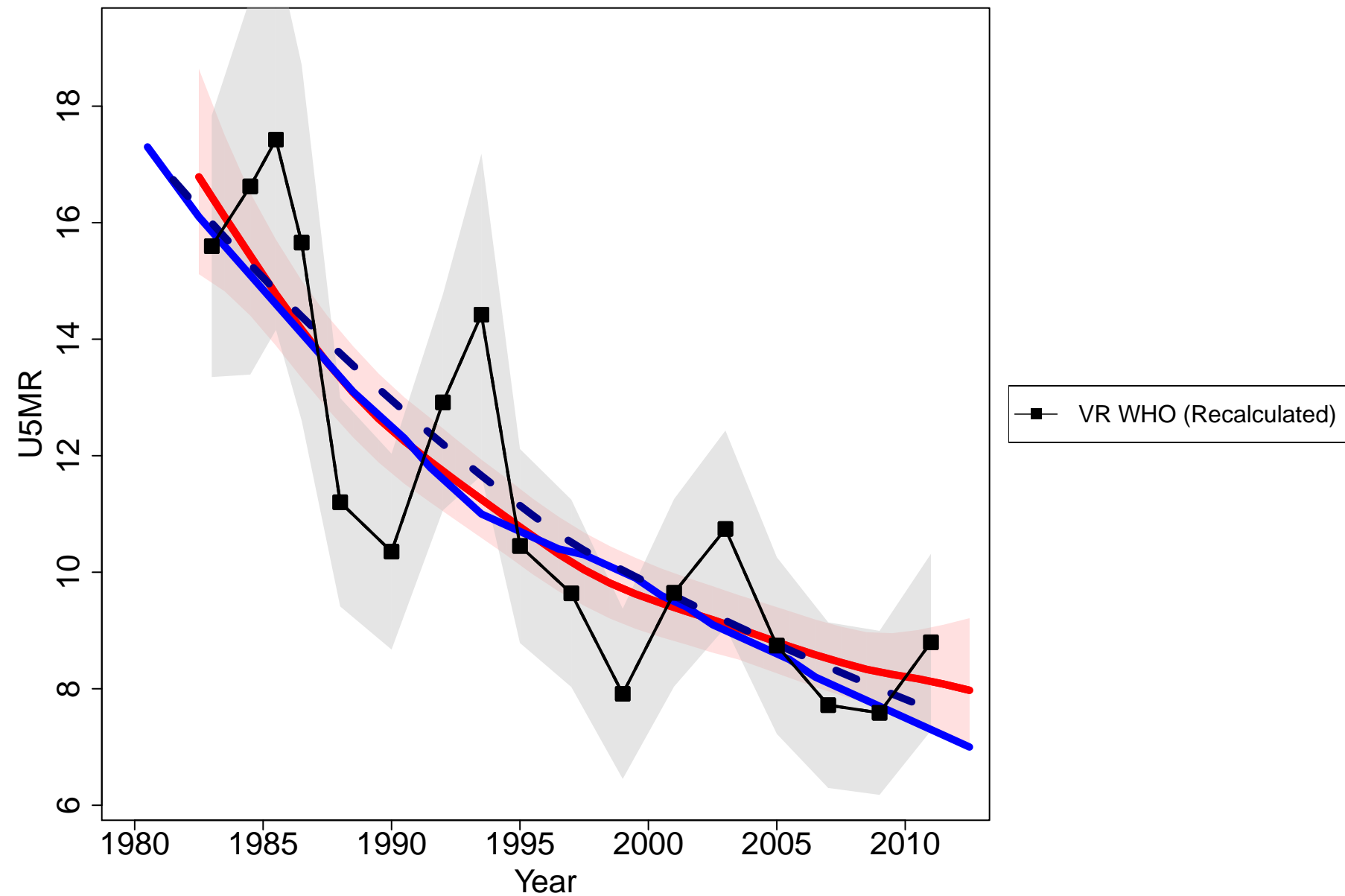

Burkina Faso

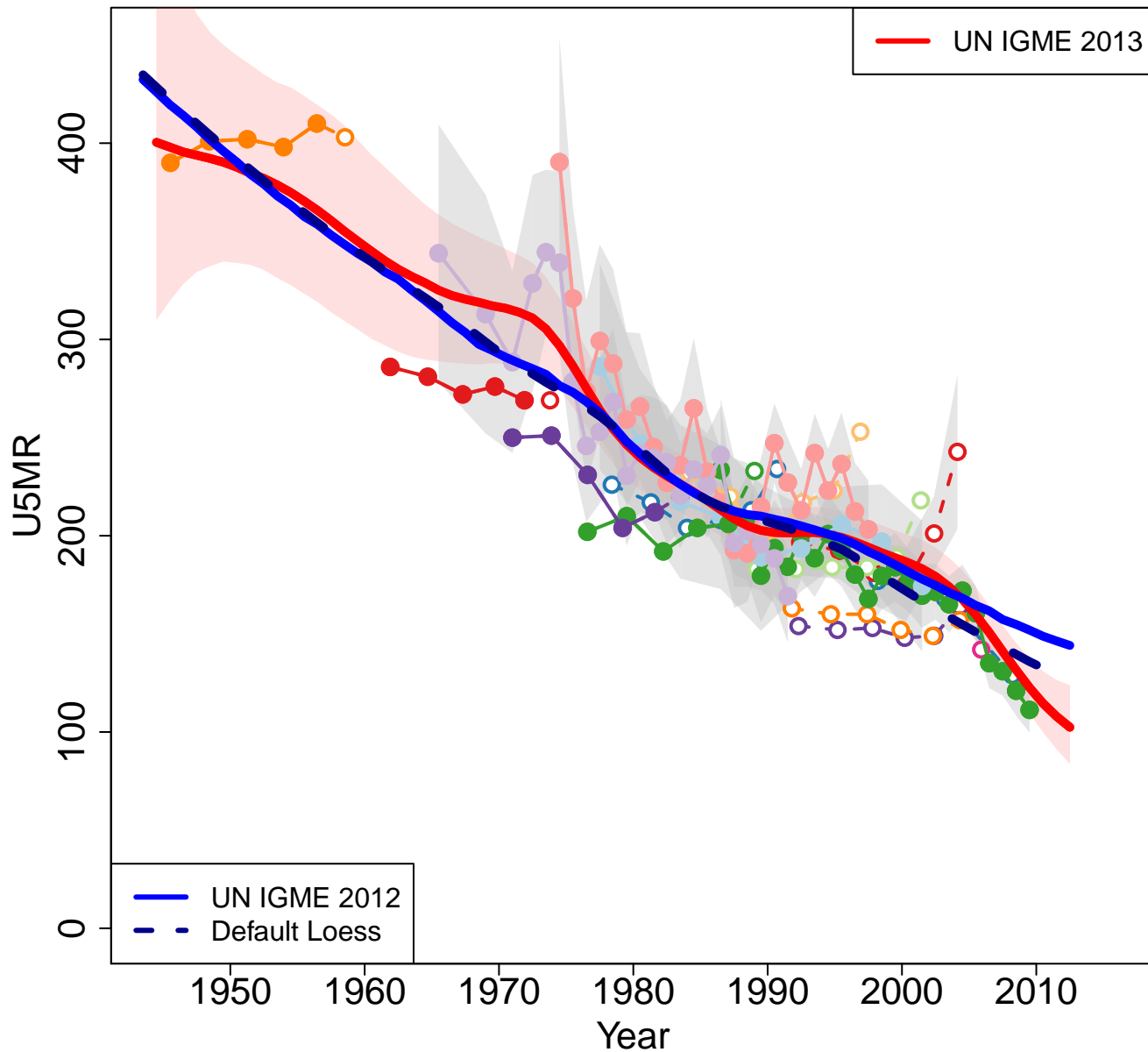

Zoomed in

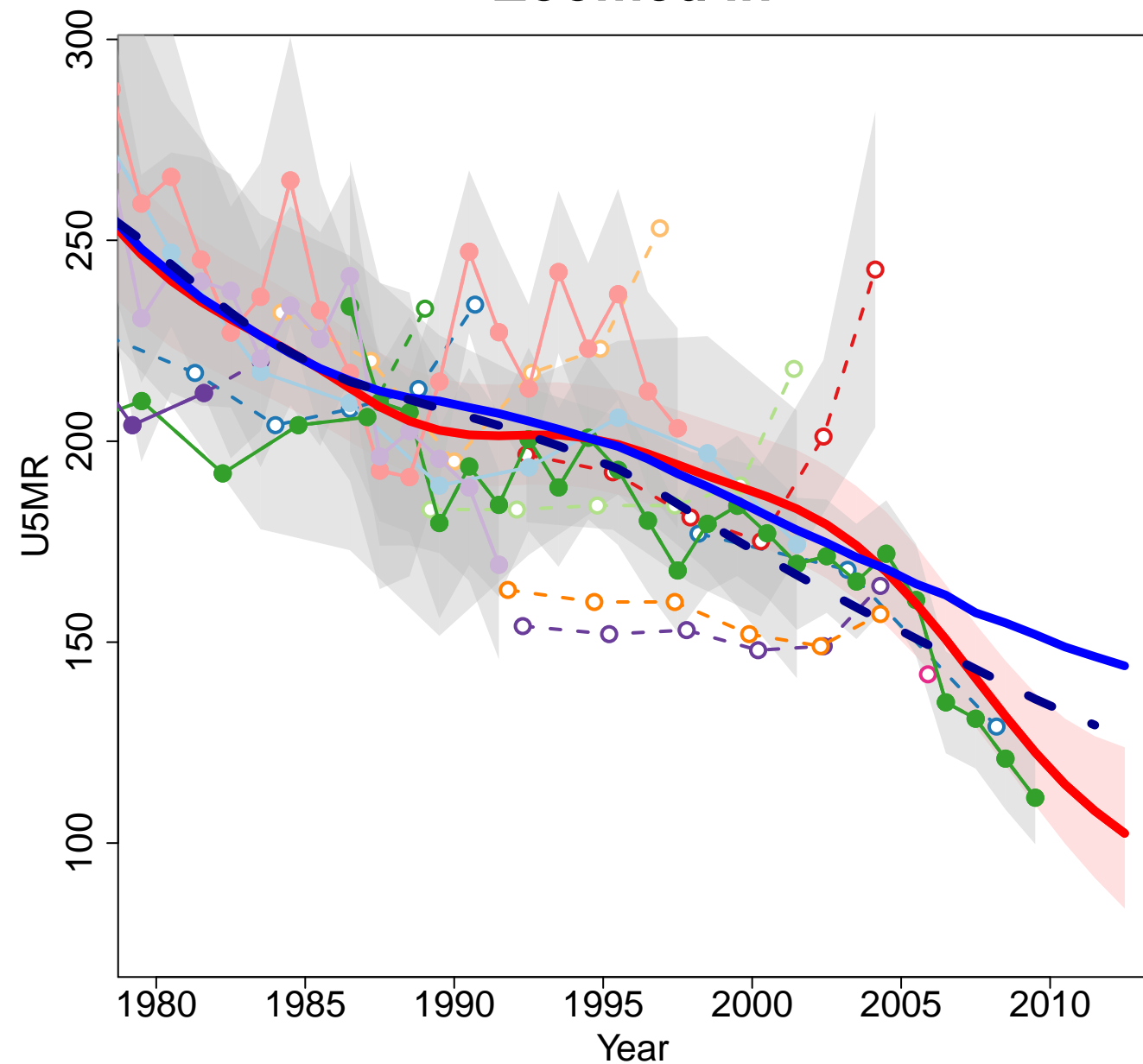

- Survey 1960–1961 (Others Indirect)
- Post-Enumeration Survey 1976 (Others Indirect)
- Census 1985 (Census Indirect)
- Survey 1991 (Others Indirect)
- Demographic and Health Survey 1992–1993 (DHS Indirect)
- Demographic and Health Survey 1992–1993 (DHS Direct)
- Demographic and Health Survey 1998–1999 (DHS Indirect)
- Demographic and Health Survey 1998–1999 (DHS Direct)
- Demographic and Health Survey 2003 (DHS Indirect)
- Demographic and Health Survey 2003 (DHS Direct)
- Recensement General de la Population et de l'Habitat (RGPH) 2005 (Others Household)
- Census 2006 (Census Indirect)
- Multiple Indicator Cluster Survey 2006 (MICS Indirect)
- Recensement General de la Population et de l'Habitat (RGPH) 2006 (Census Indirect)
- Demographic and Health Survey 2010 (DHS Direct)
- Demographic and Health Survey (Preliminary) 2010 (DHS Direct)

Burundi

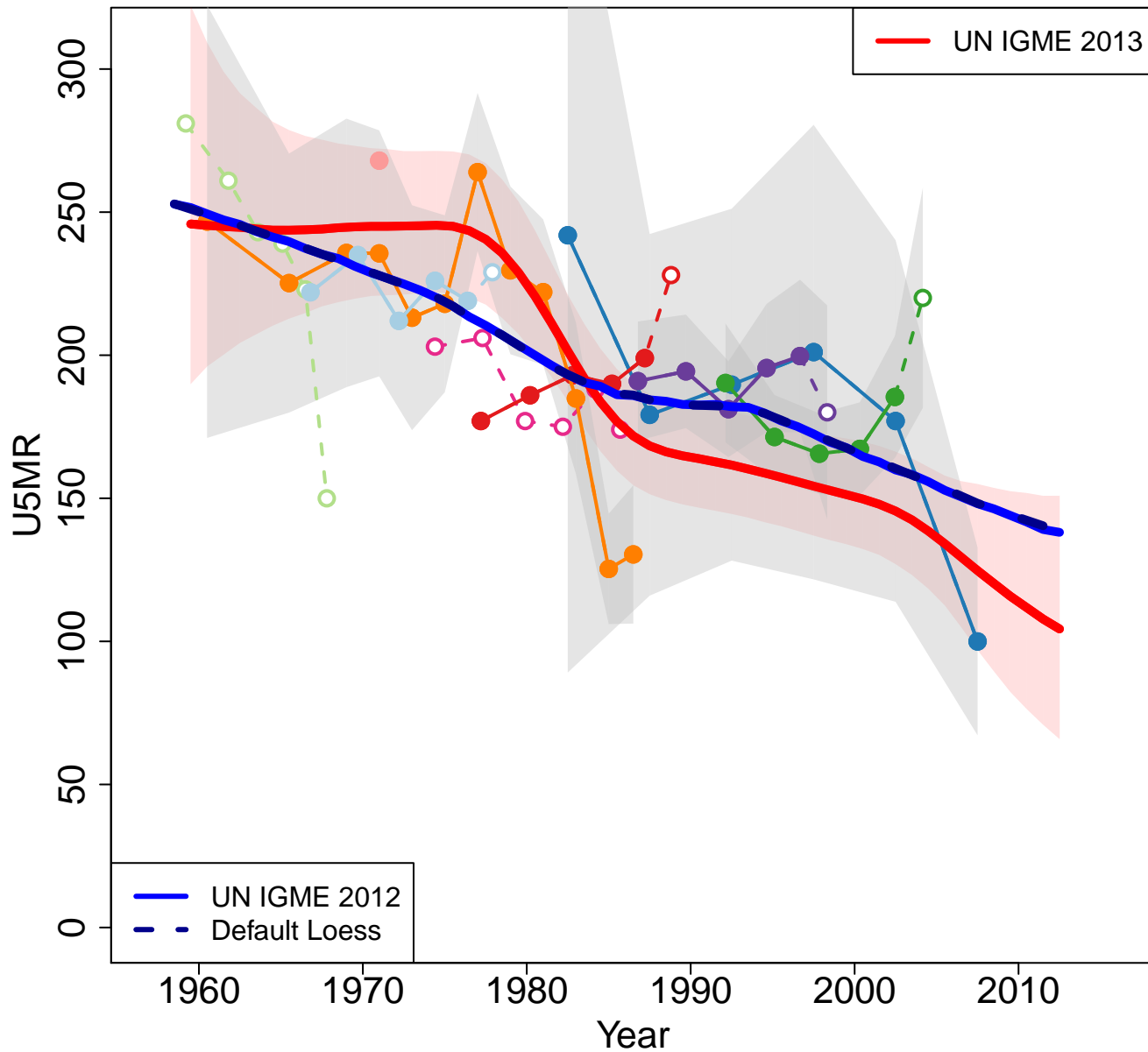

Zoomed in

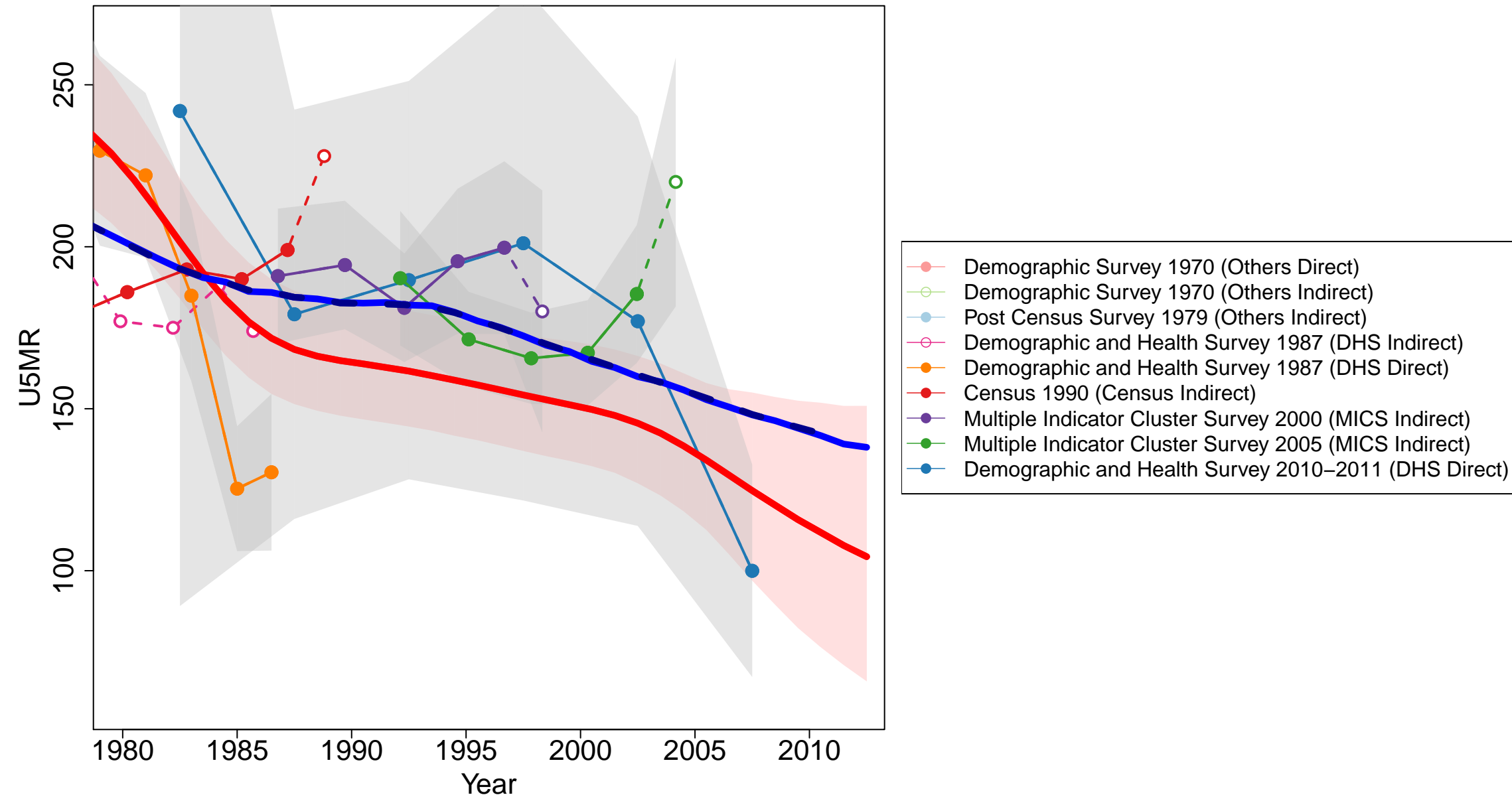

- Demographic Survey 1970 (Others Direct)
- Demographic Survey 1970 (Others Indirect)
- Post Census Survey 1979 (Others Indirect)
- Demographic and Health Survey 1987 (DHS Indirect)
- Demographic and Health Survey 1987 (DHS Direct)
- Census 1990 (Census Indirect)
- Multiple Indicator Cluster Survey 2000 (MICS Indirect)
- Multiple Indicator Cluster Survey 2005 (MICS Indirect)
- Demographic and Health Survey 2010–2011 (DHS Direct)

Cambodia

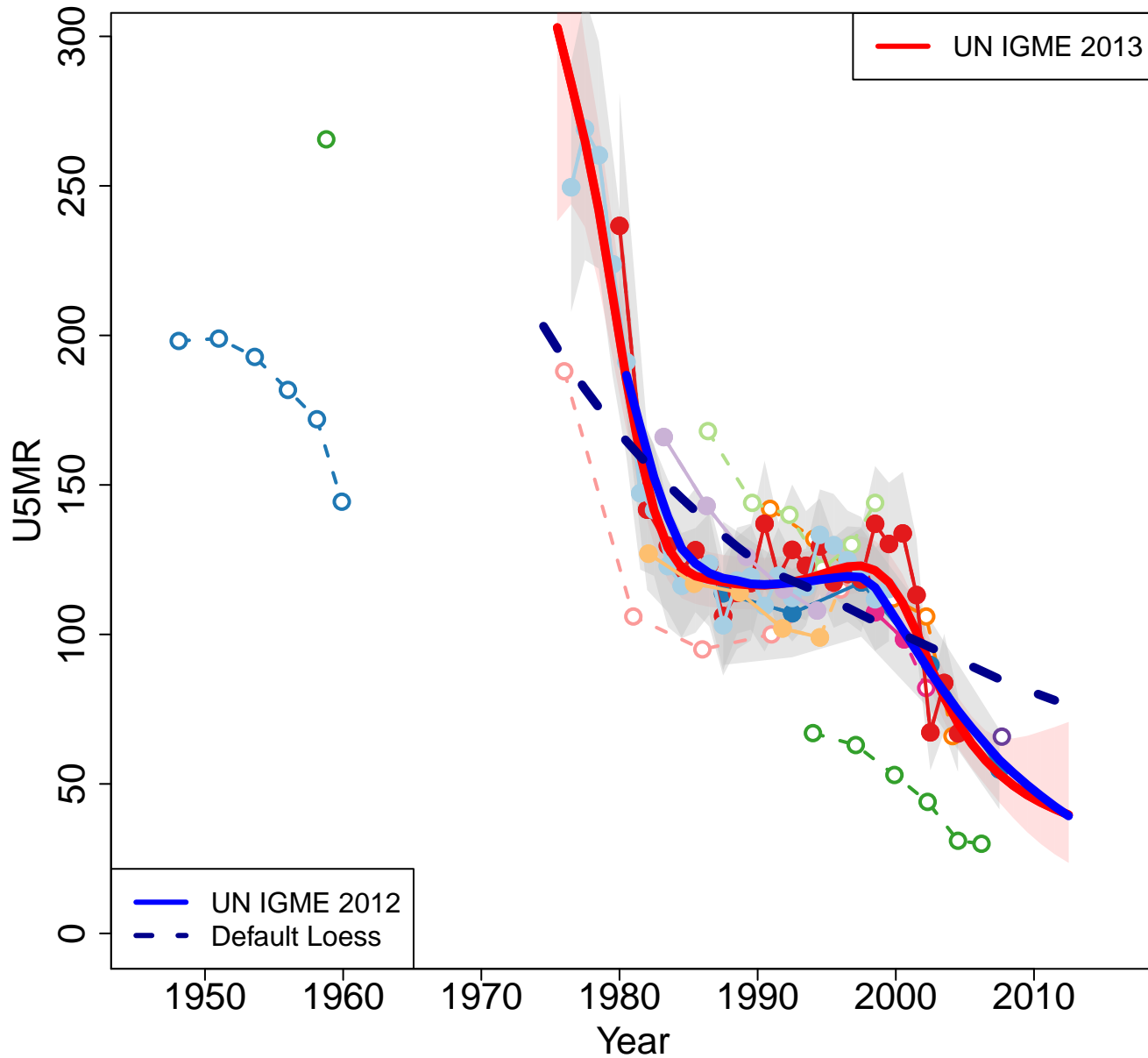

Zoomed in

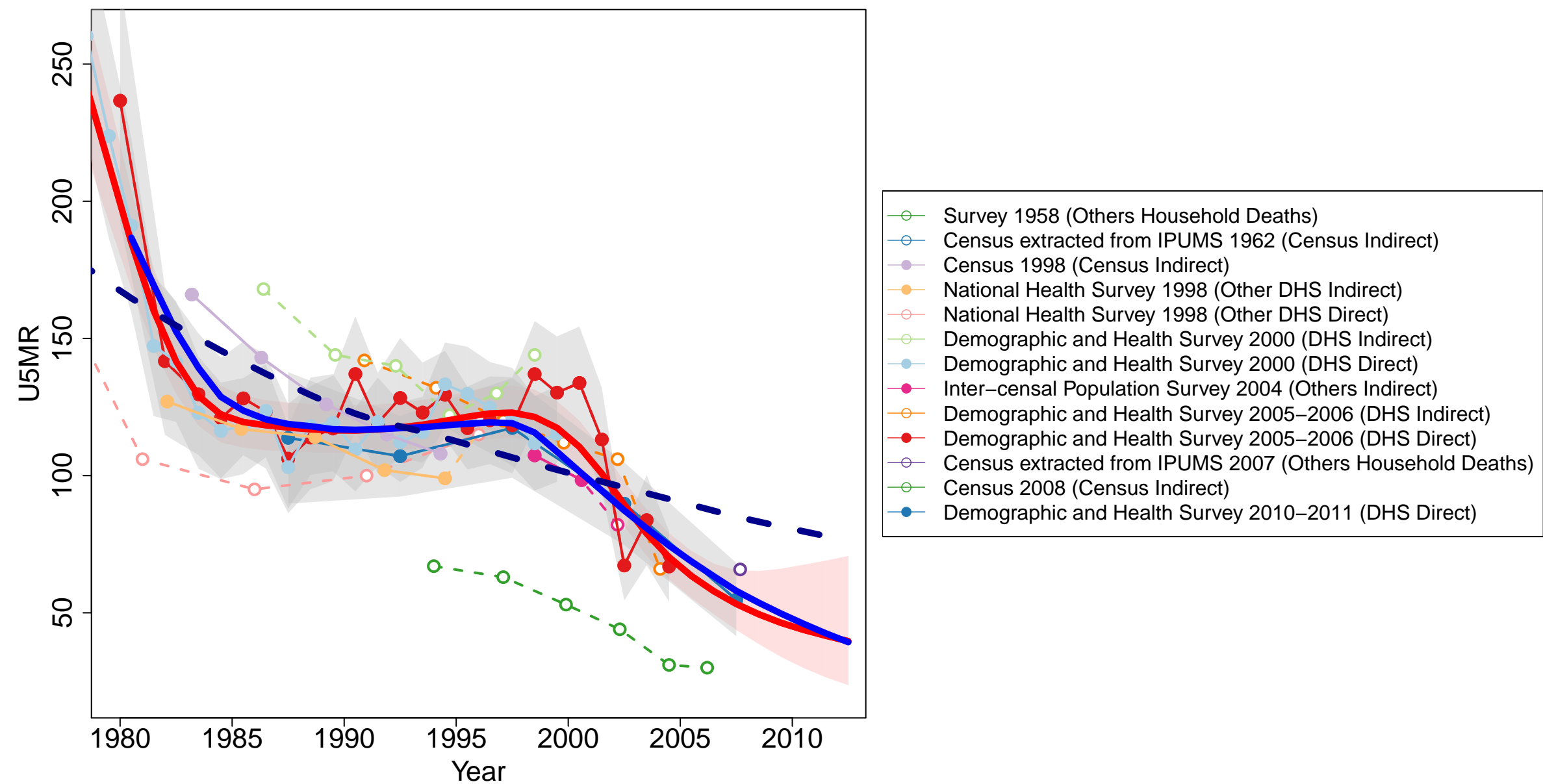

Cape Verde

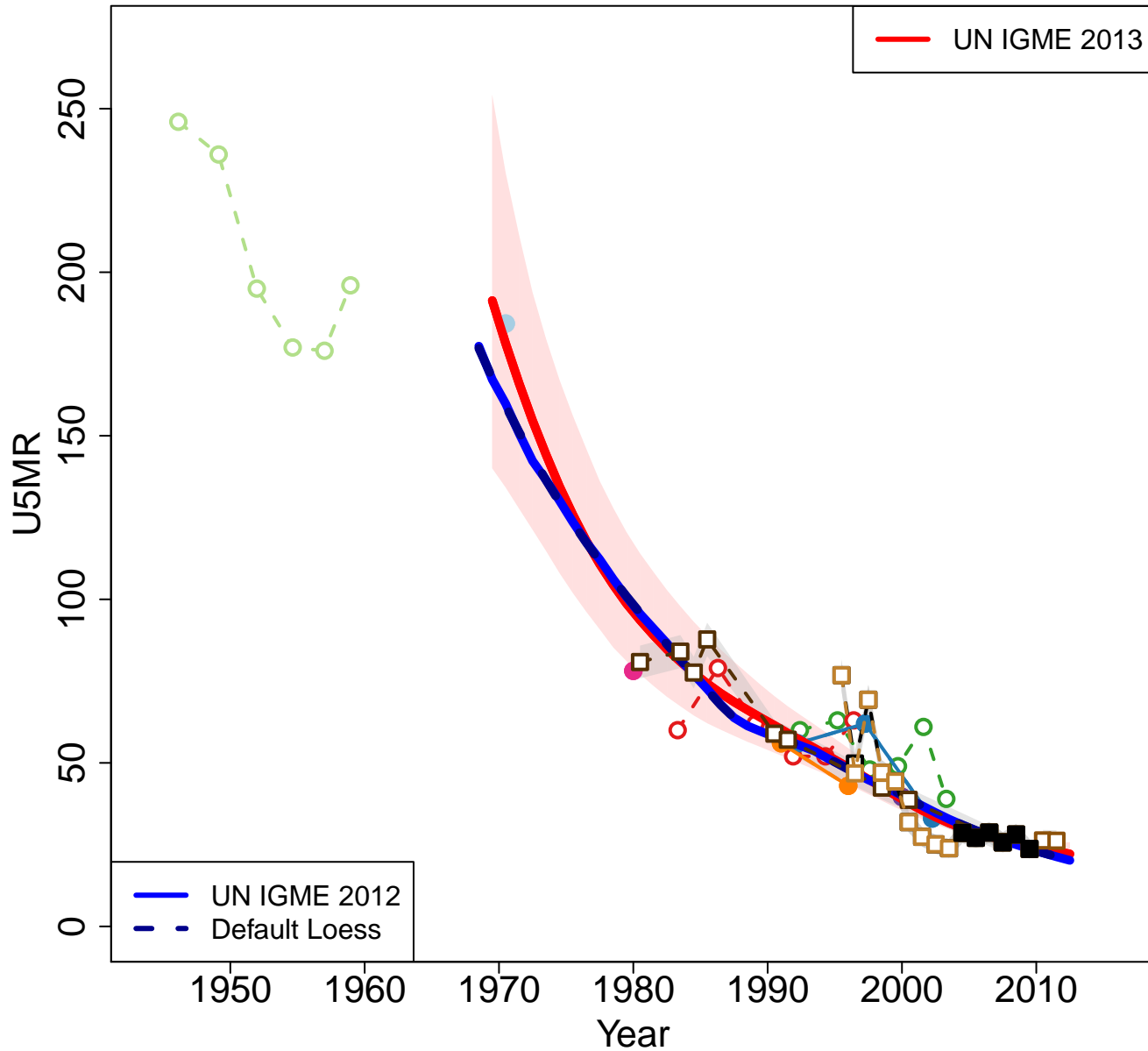

Zoomed in

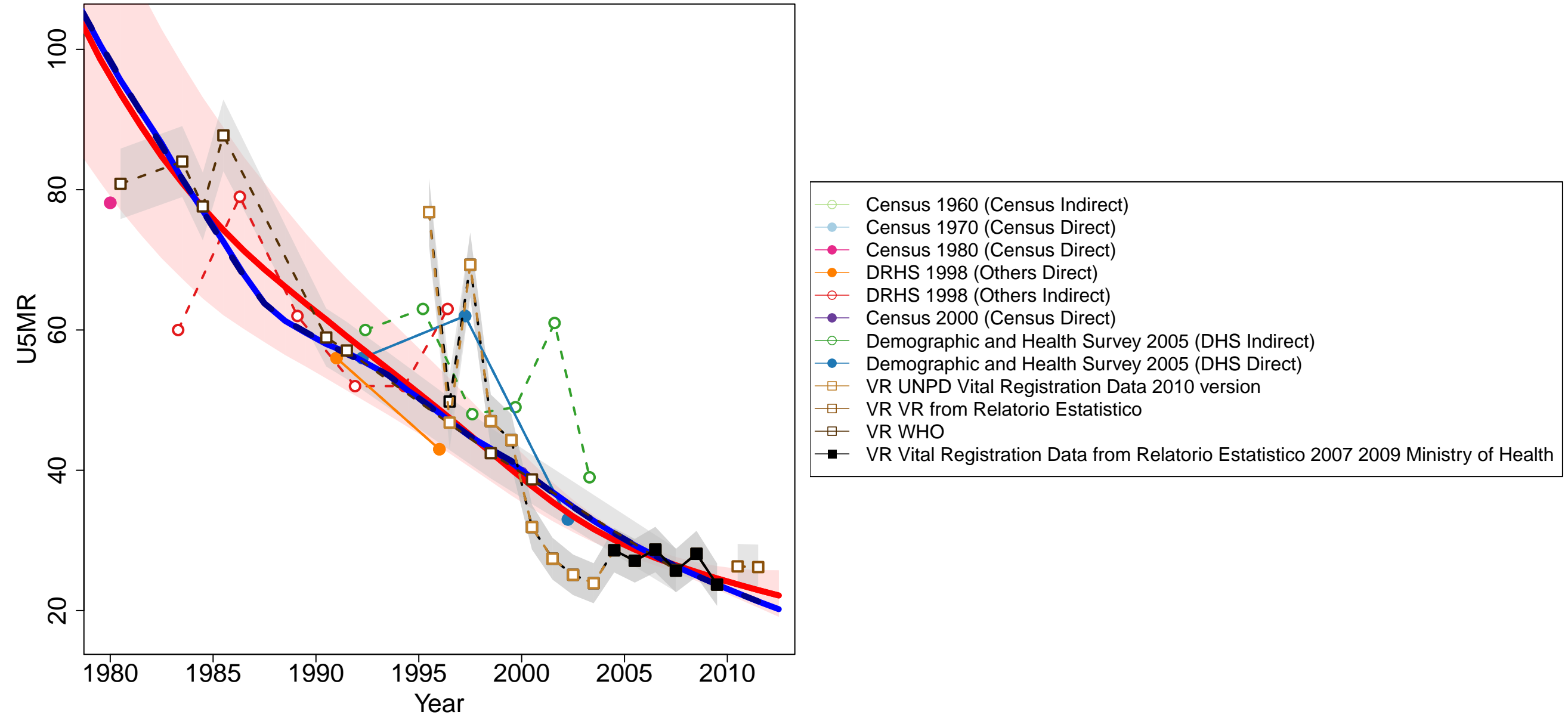

Chad

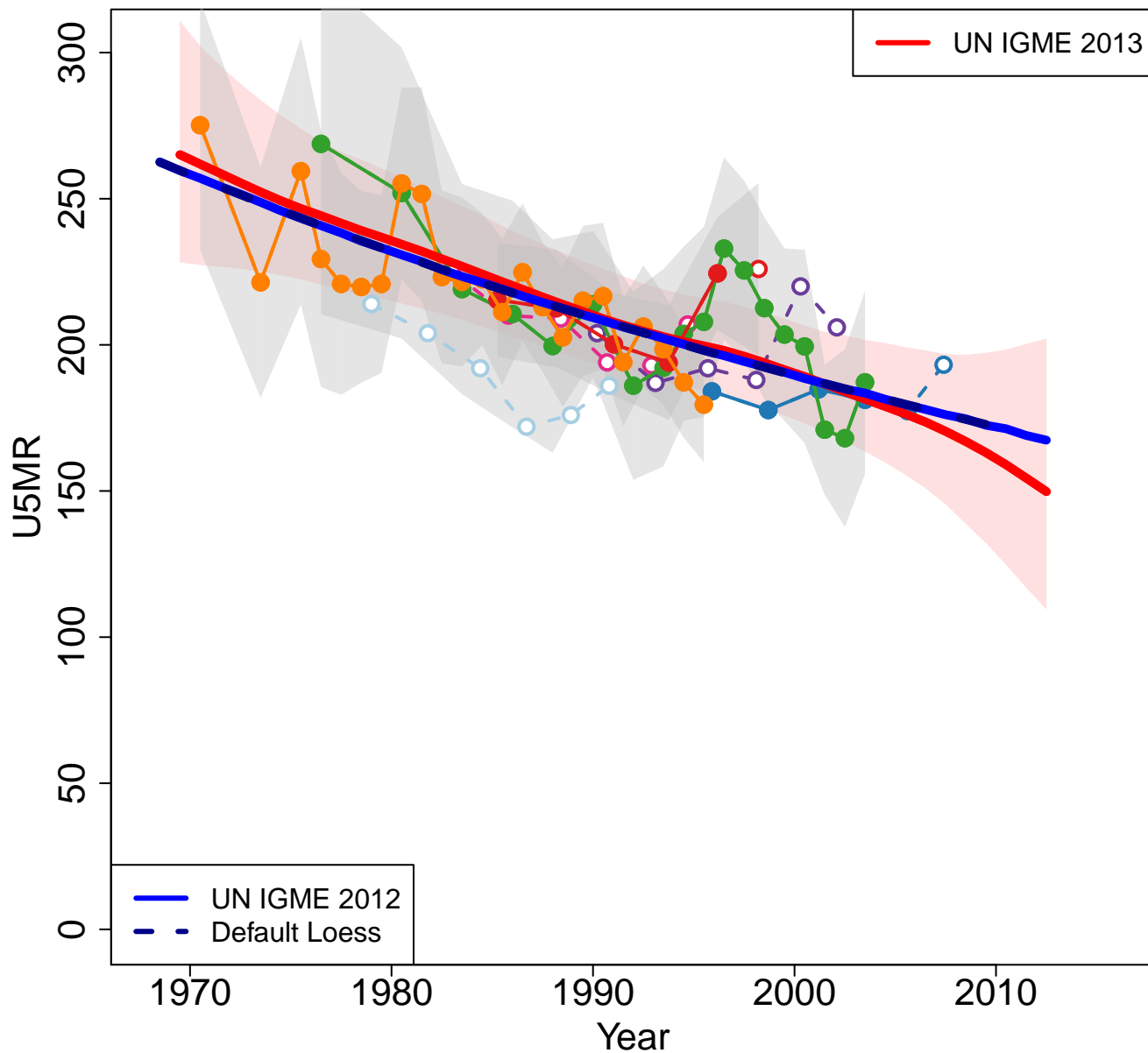

Zoomed in

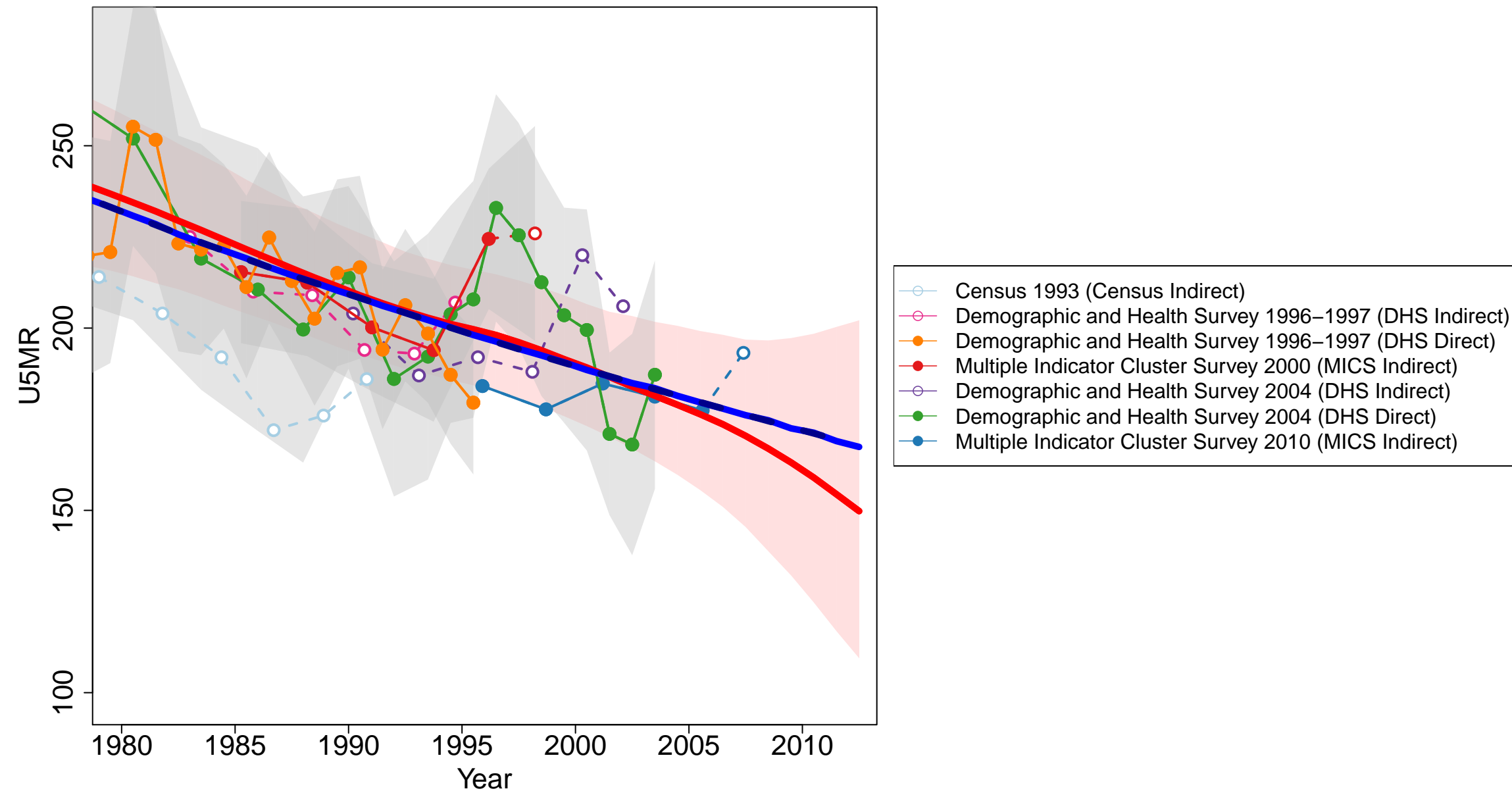

Chile

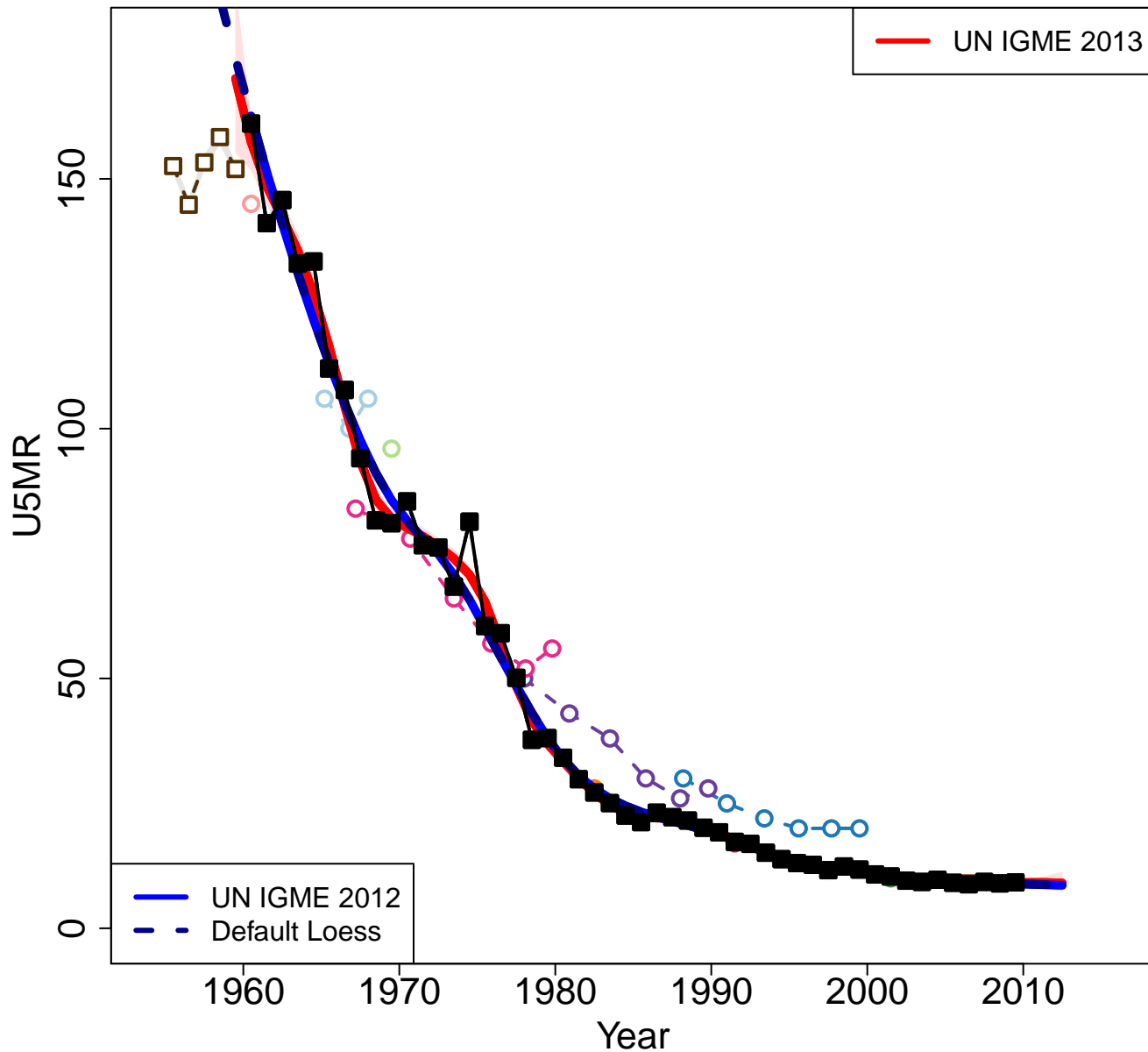

Zoomed in

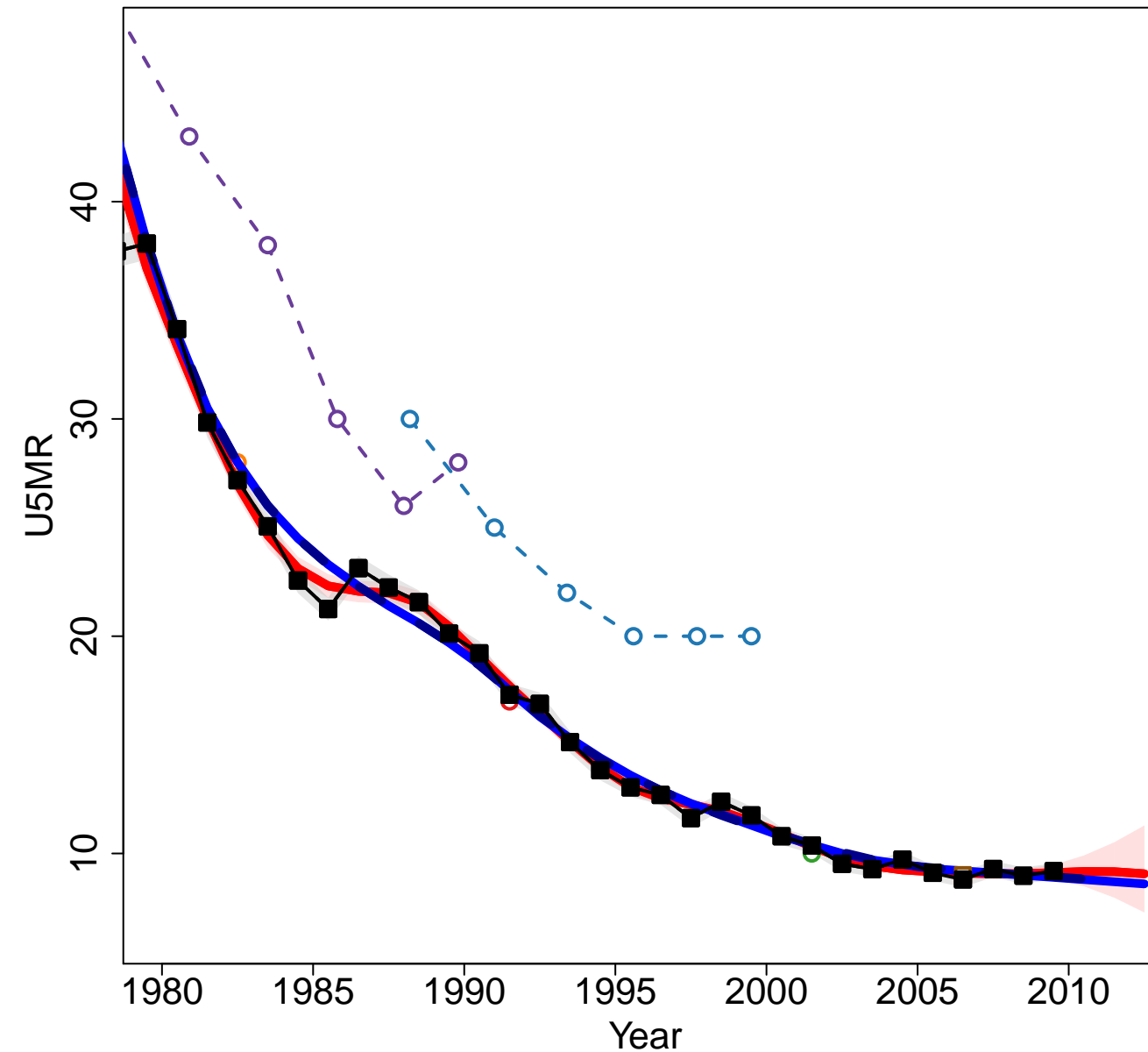

China

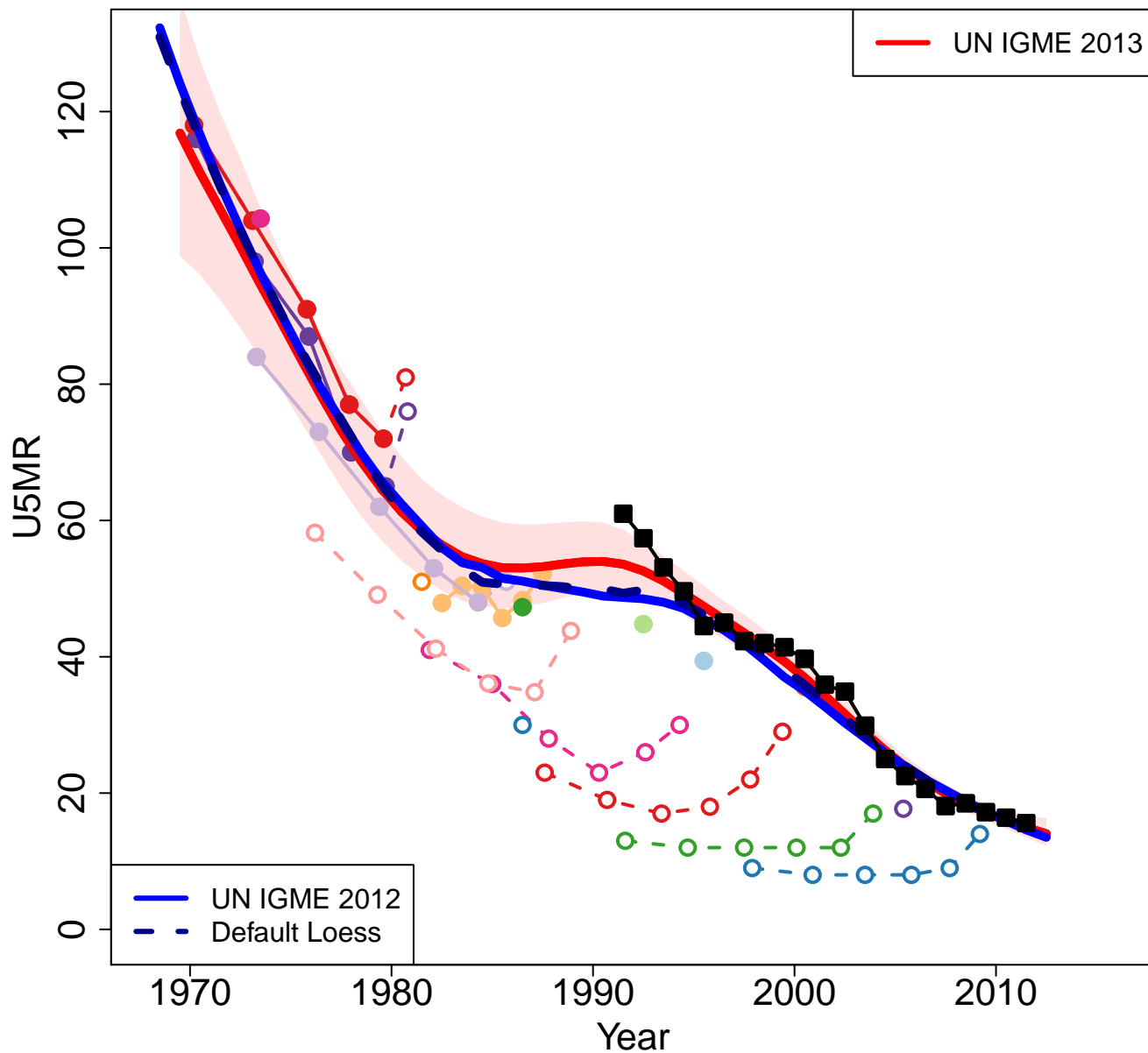

Zoomed in

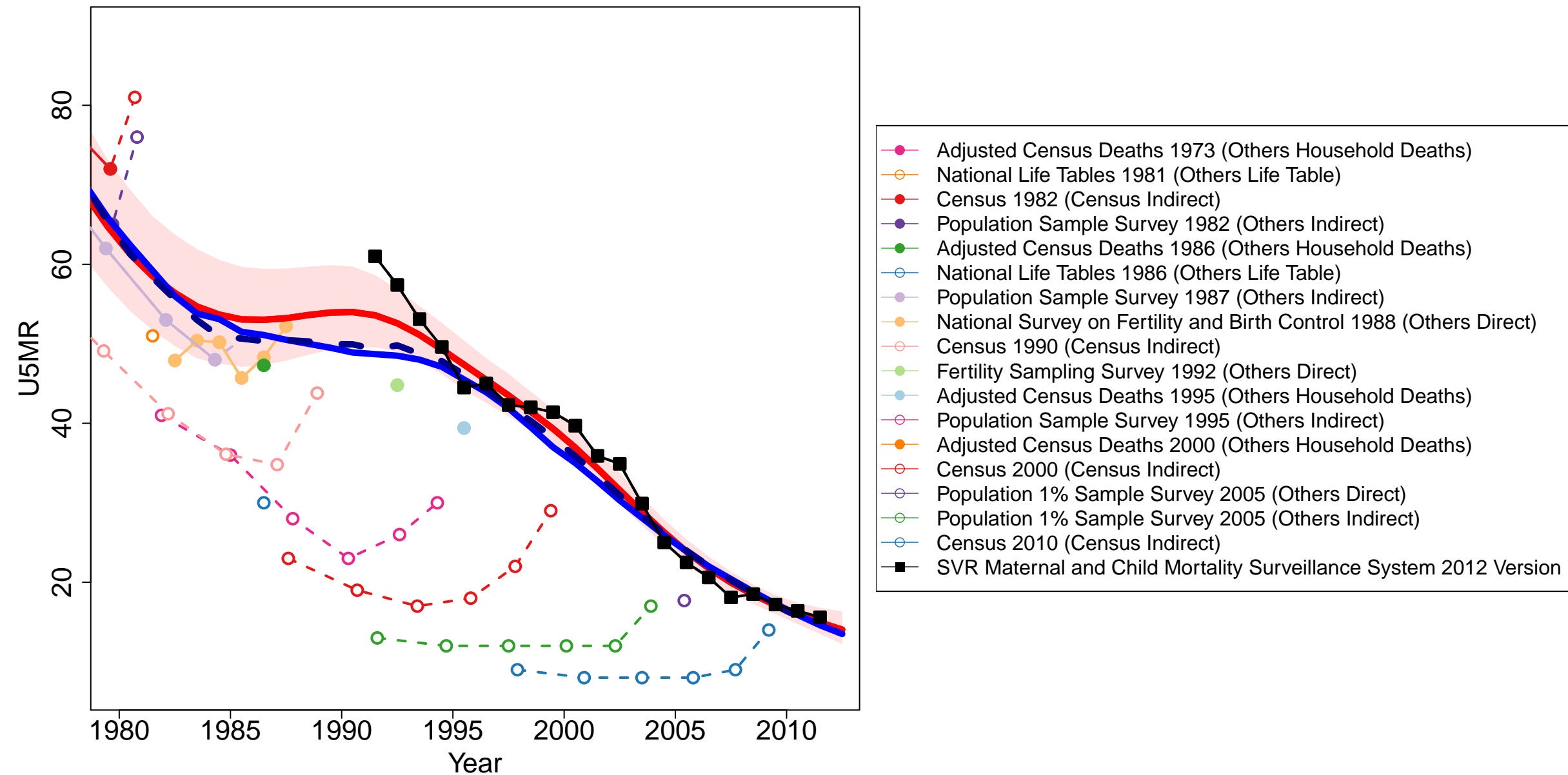

Colombia

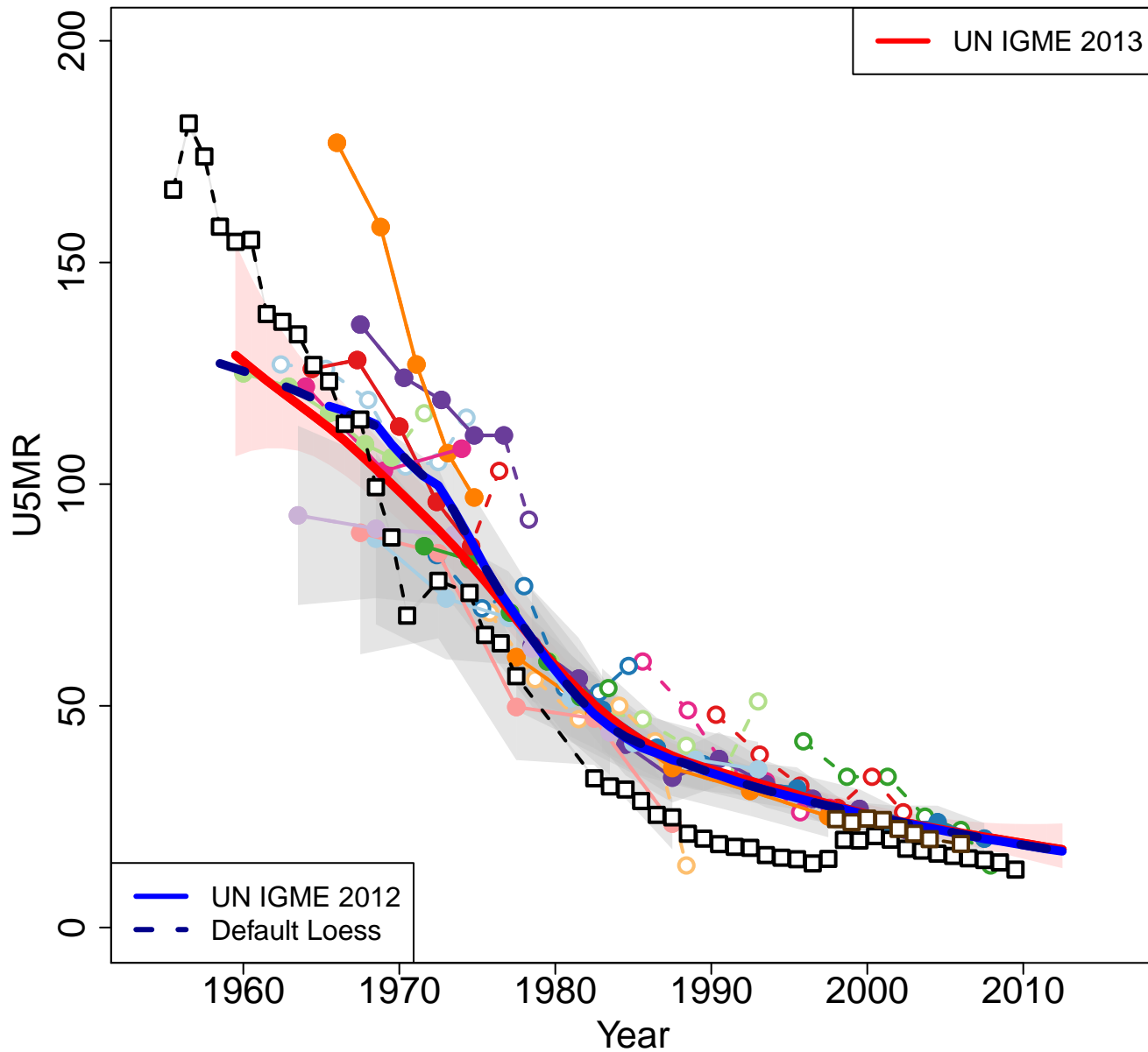

Zoomed in

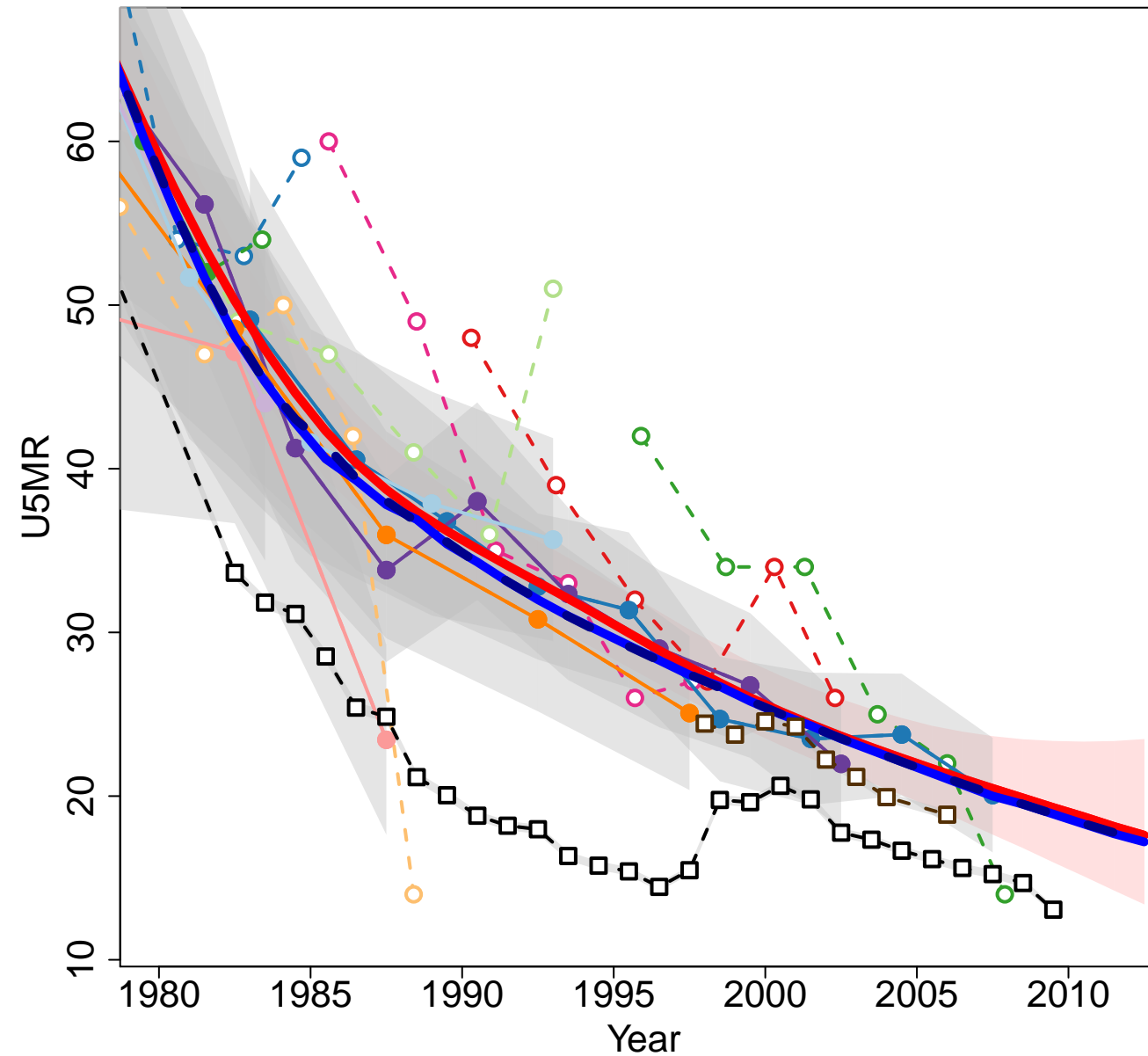

- Census 1973 (Census Indirect)
- World Fertility Survey 1976 (Other DHS Indirect)
- World Fertility Survey 1976 (Other DHS Direct)
- Contraceptive Prevalence Survey 1978 (Others Indirect)
- HOG 1978 (Others Indirect)
- HOG 1980 (Others Indirect)
- Census 1985 (Census Indirect)
- Demographic and Health Survey 1986 (DHS Indirect)
- Demographic and Health Survey 1986 (DHS Direct)
- Demographic and Health Survey 1990 (DHS Indirect)
- Demographic and Health Survey 1990 (DHS Direct)
- Demographic and Health Survey 1995 (DHS Indirect)
- Demographic and Health Survey 1995 (DHS Direct)
- Demographic and Health Survey 2000 (DHS Indirect)
- Demographic and Health Survey 2000 (DHS Direct)
- Demographic and Health Survey 2004–2005 (DHS Indirect)
- Demographic and Health Survey 2004–2005 (DHS Direct)
- Demographic and Health Survey 2009–2010 (DHS Indirect)
- Demographic and Health Survey 2009–2010 (DHS Direct)
- VR Vital Registration (Mexico March 2009)
- VR WHO

Comoros

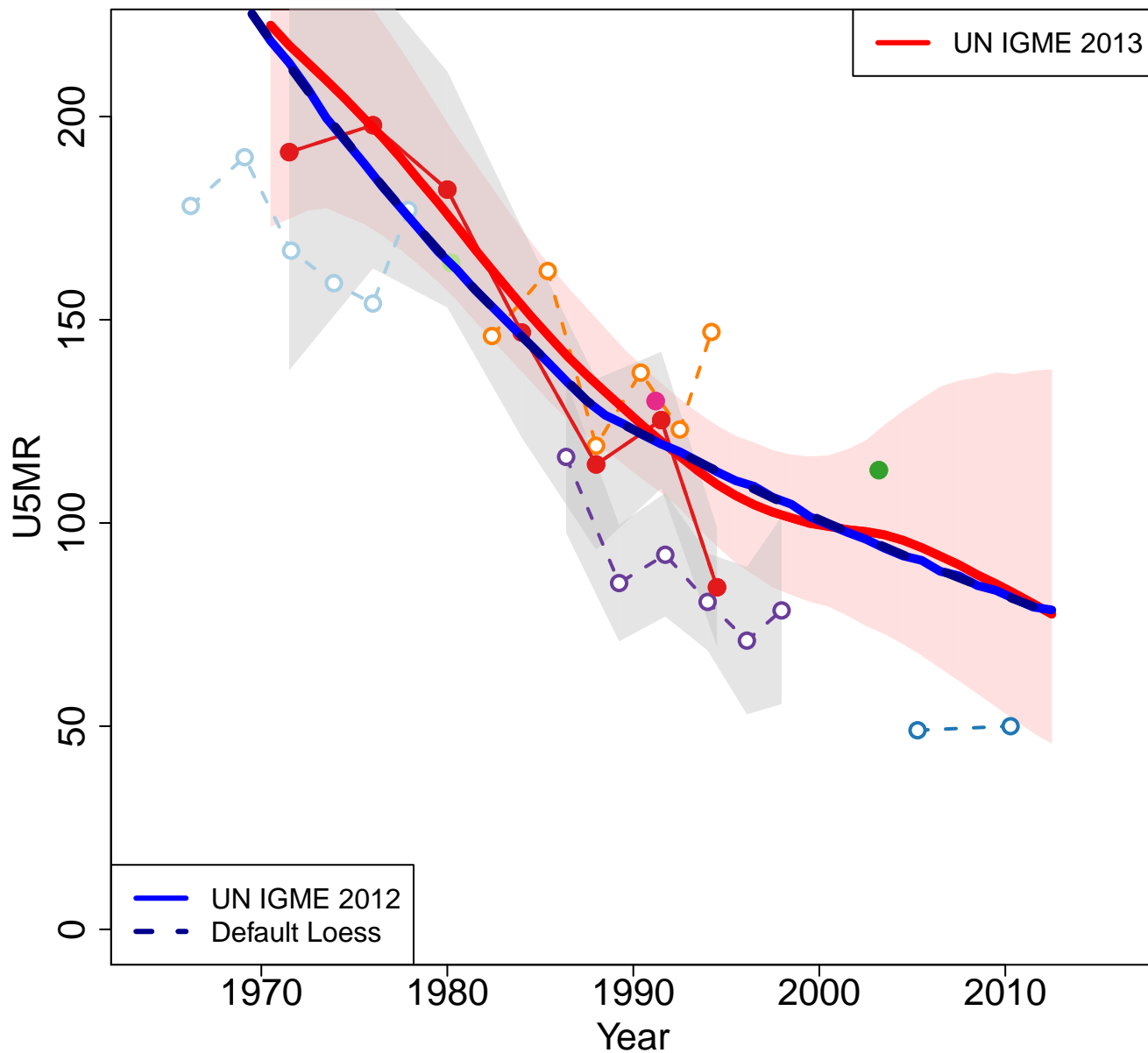

Zoomed in

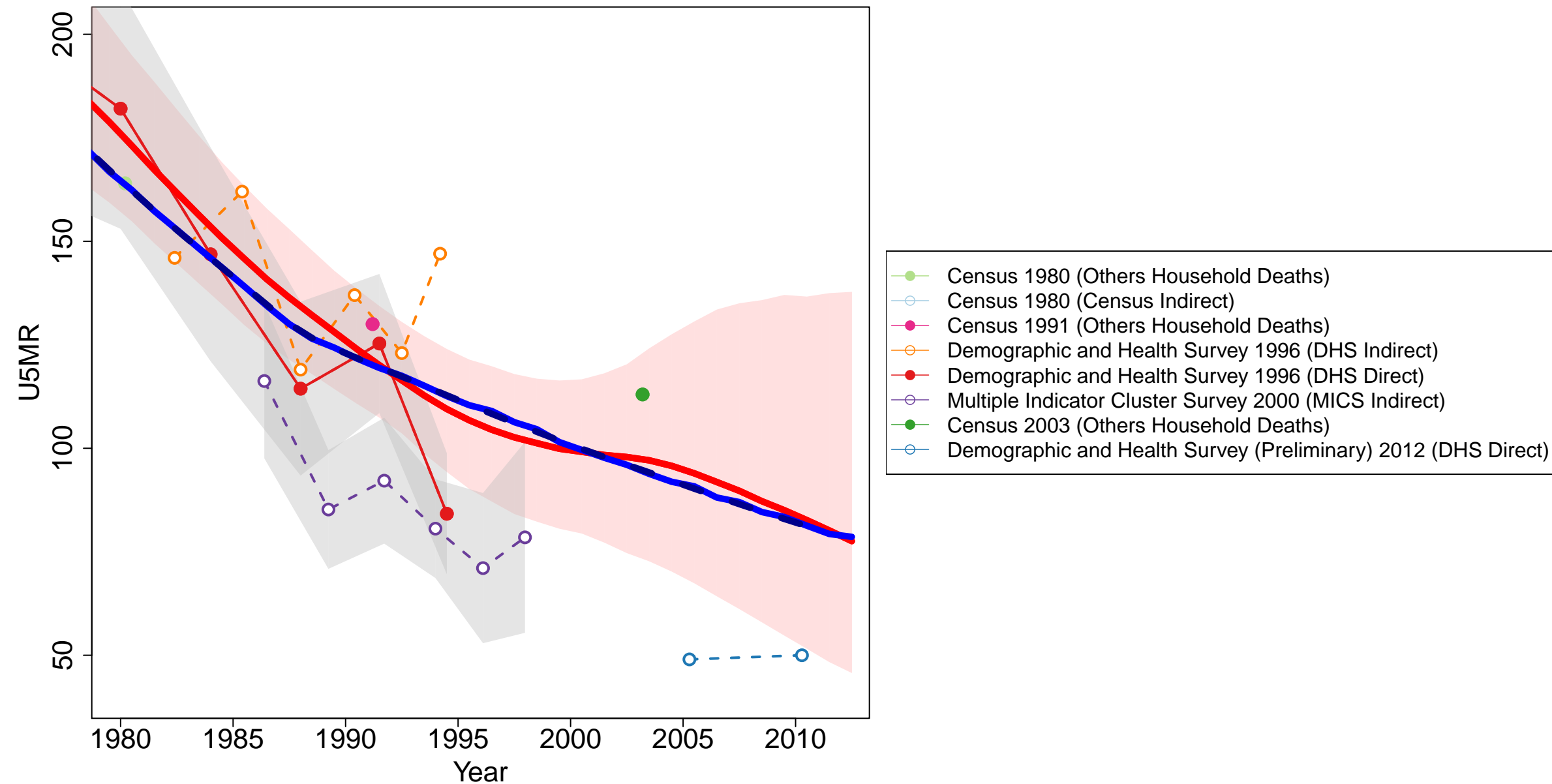

Congo

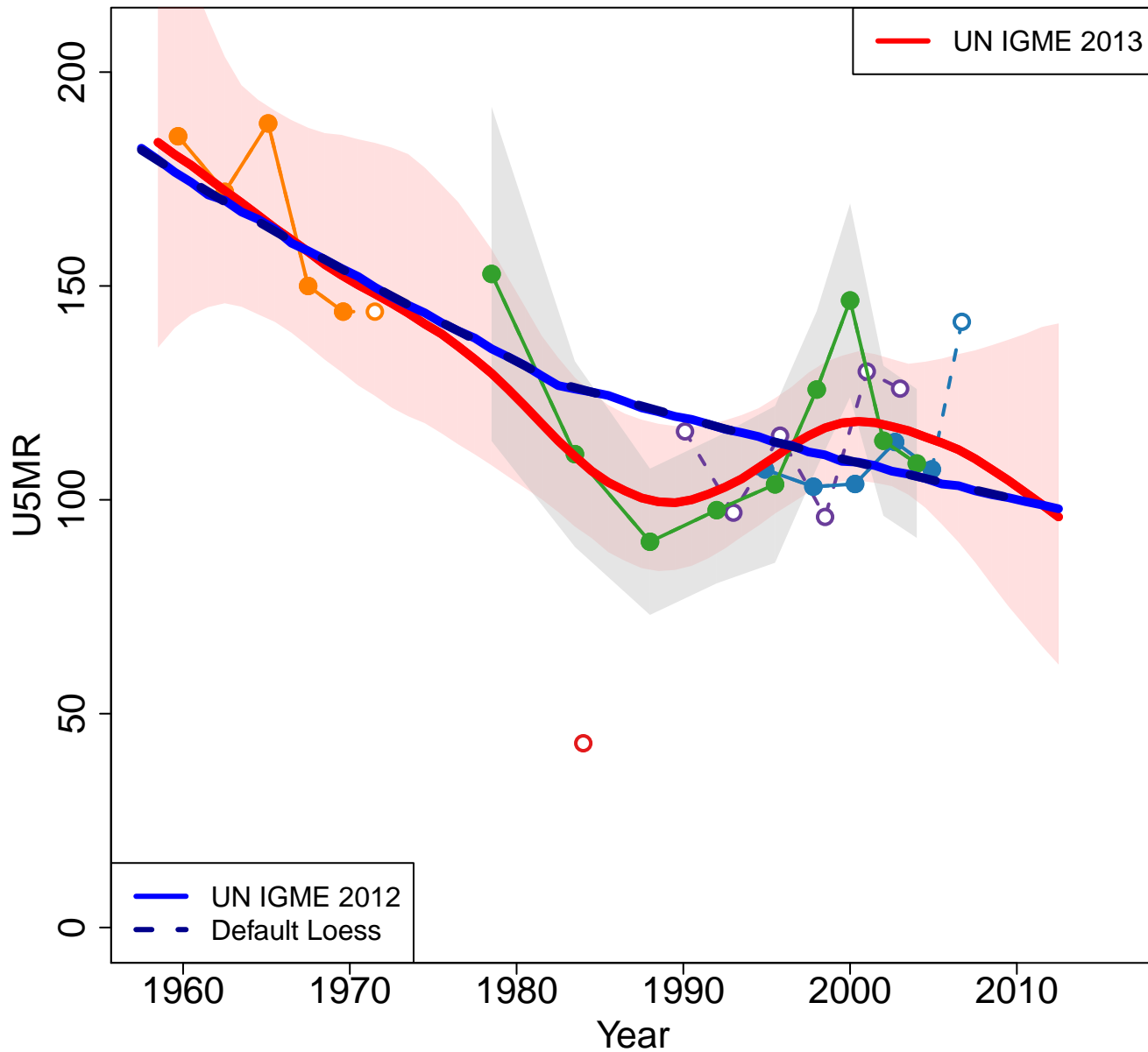

Zoomed in

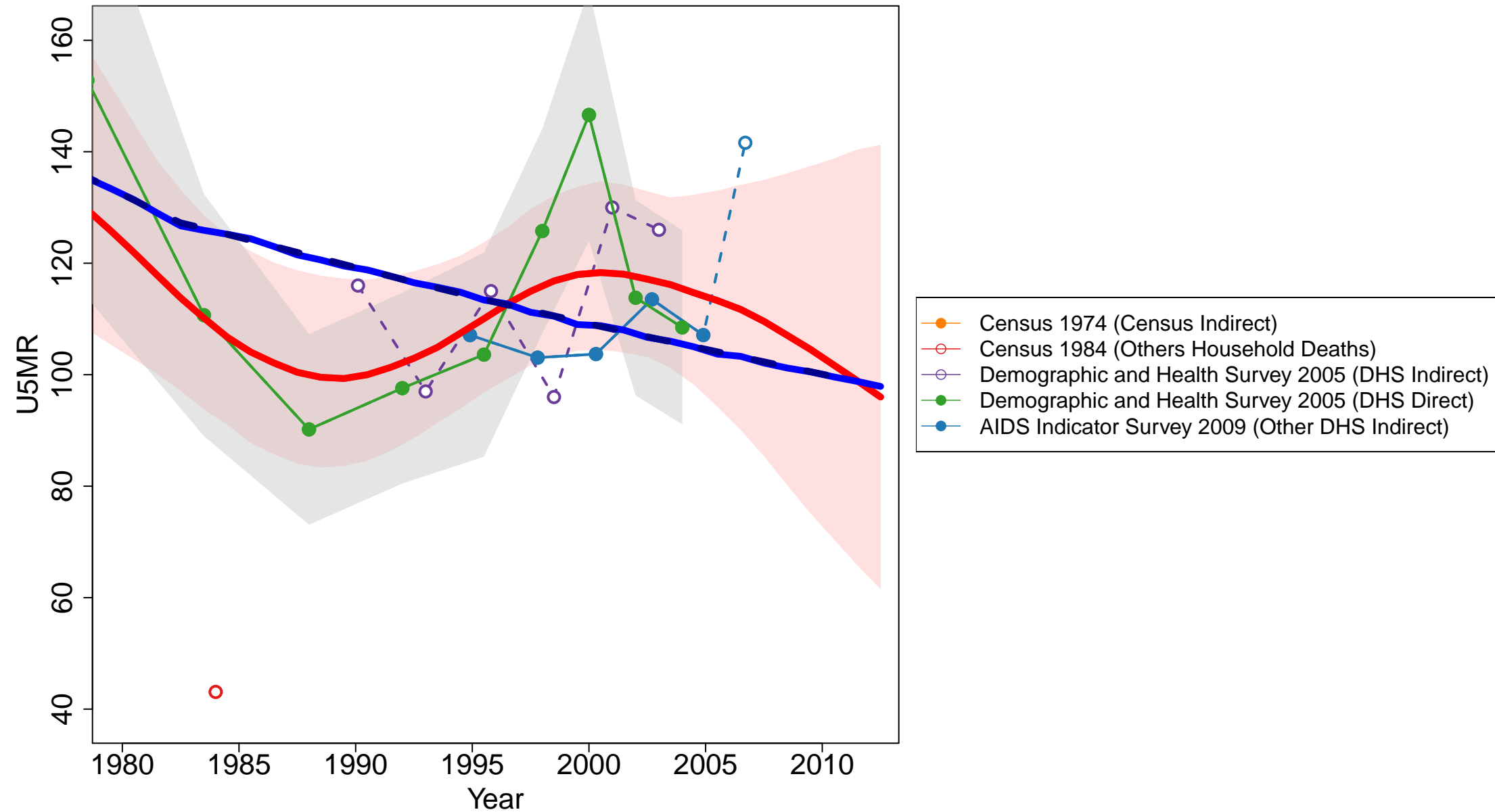

Cook Islands

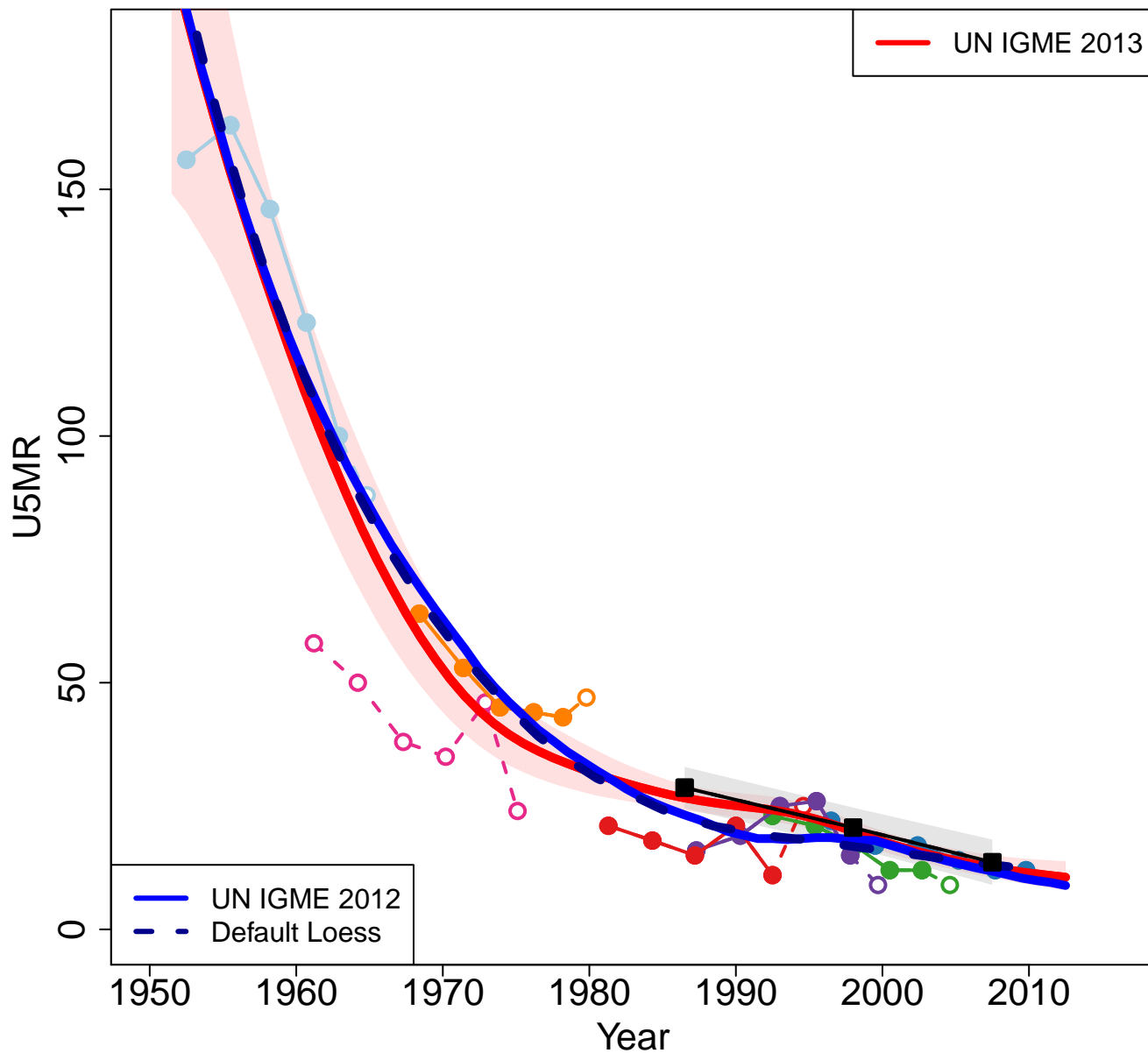

Zoomed in

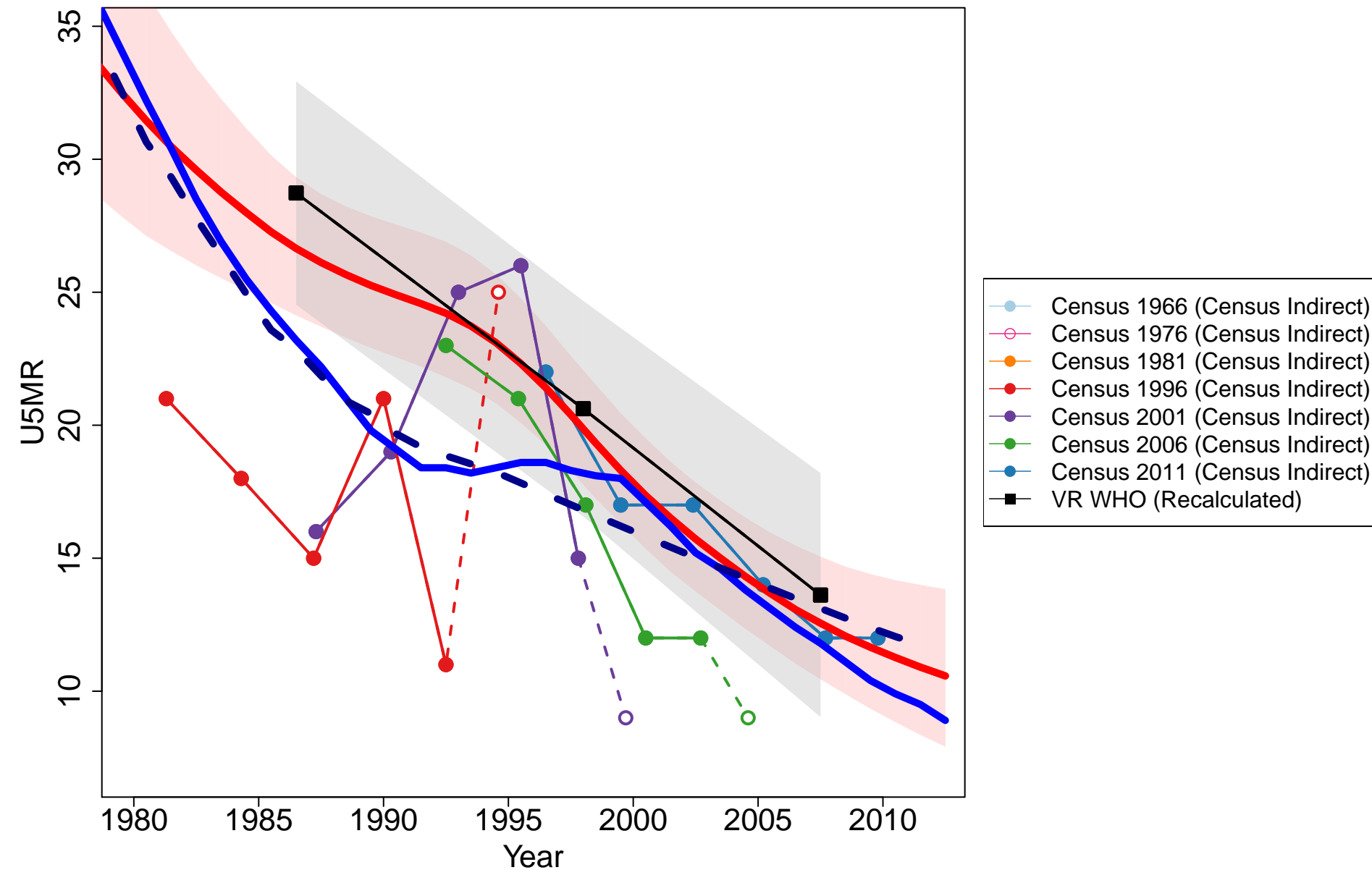

Costa Rica

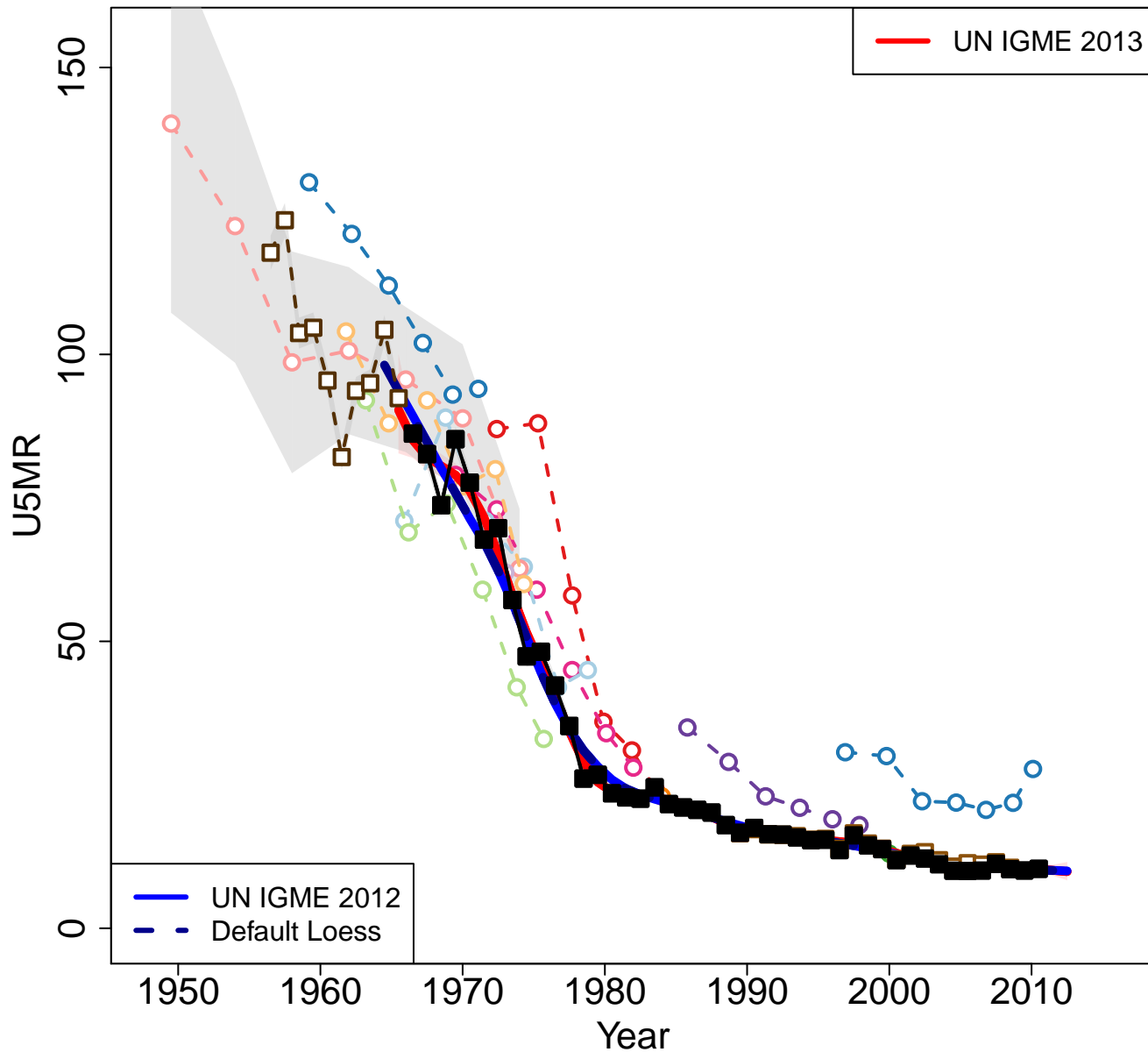

Zoomed in

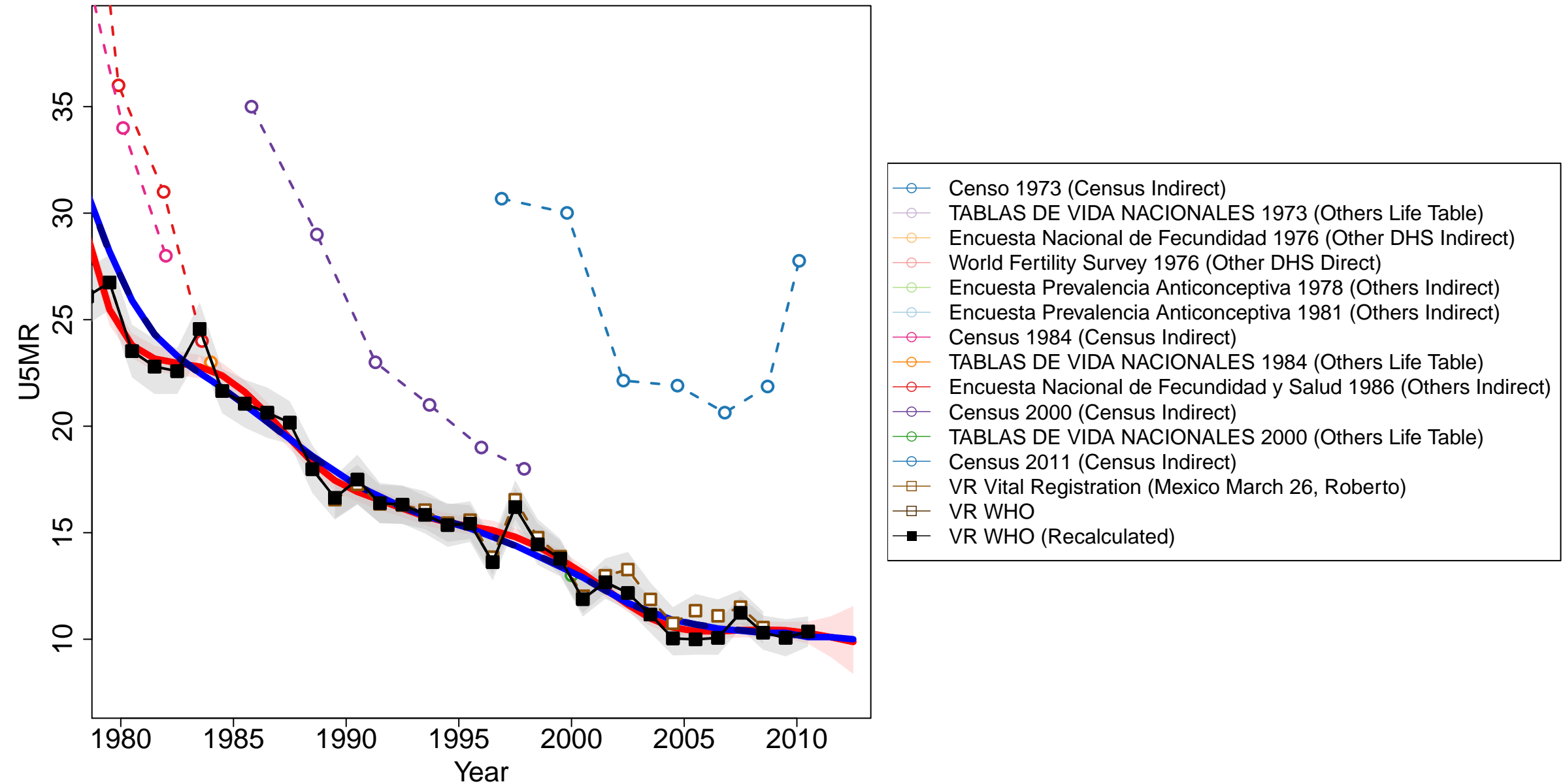

Cuba

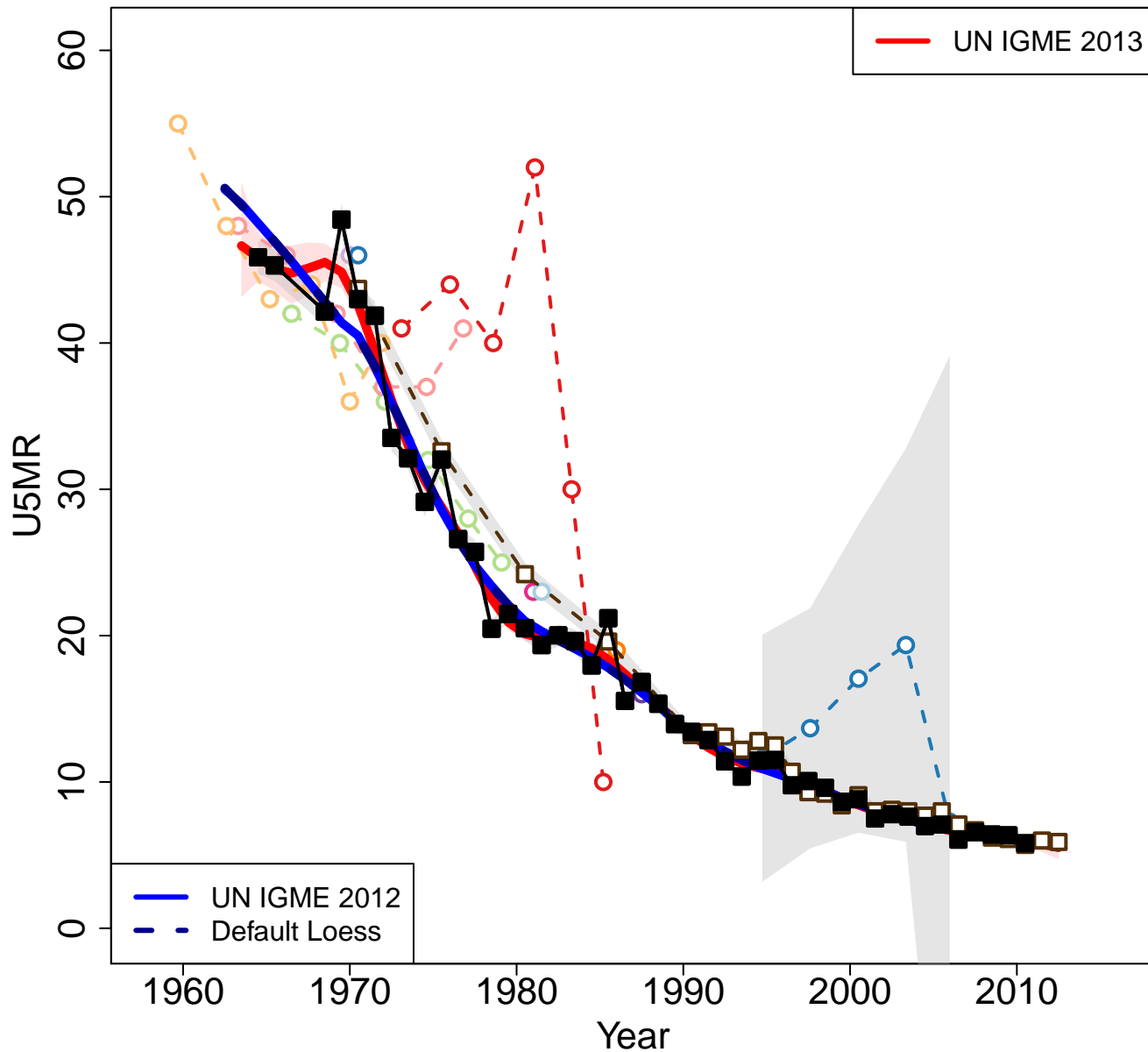

Zoomed in

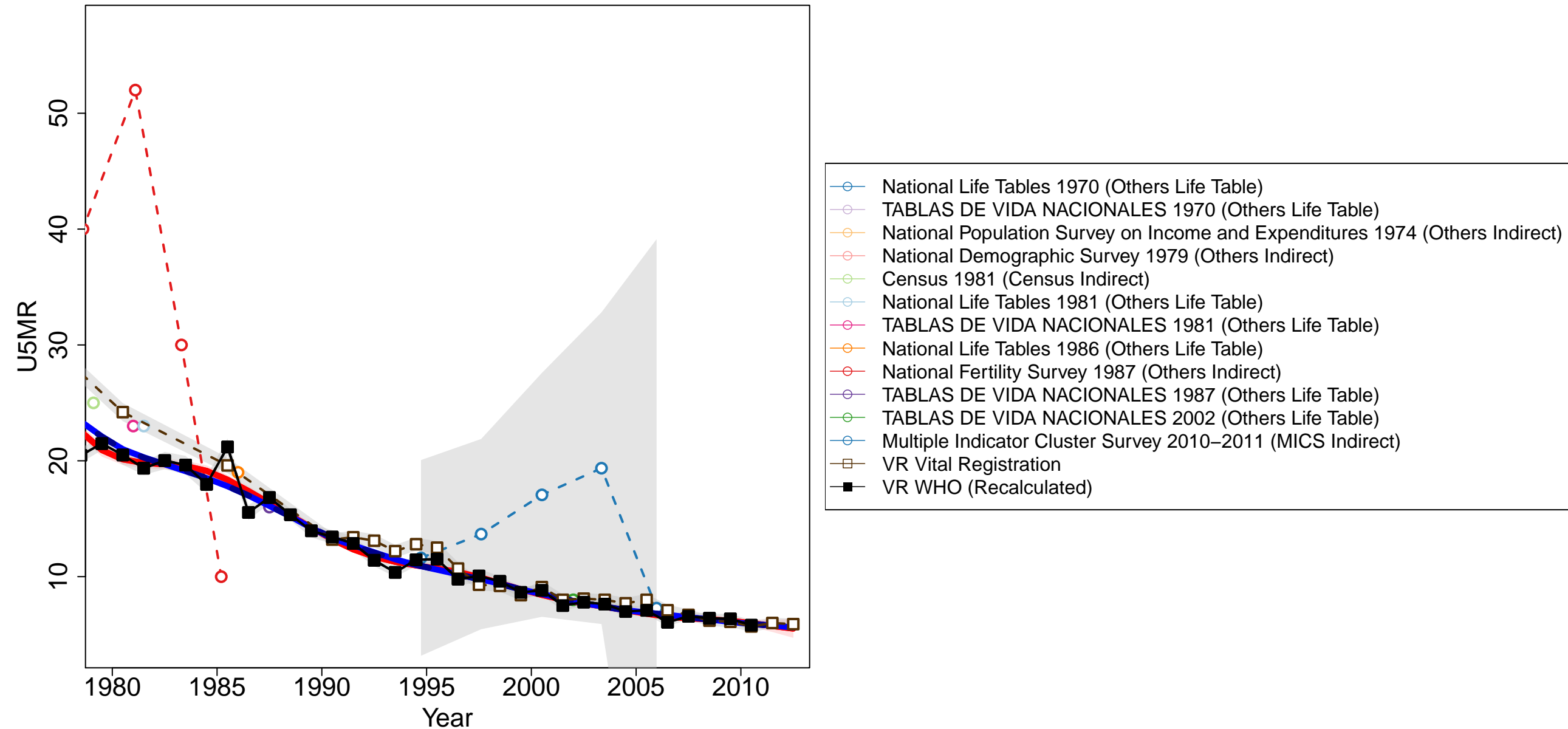

Djibouti

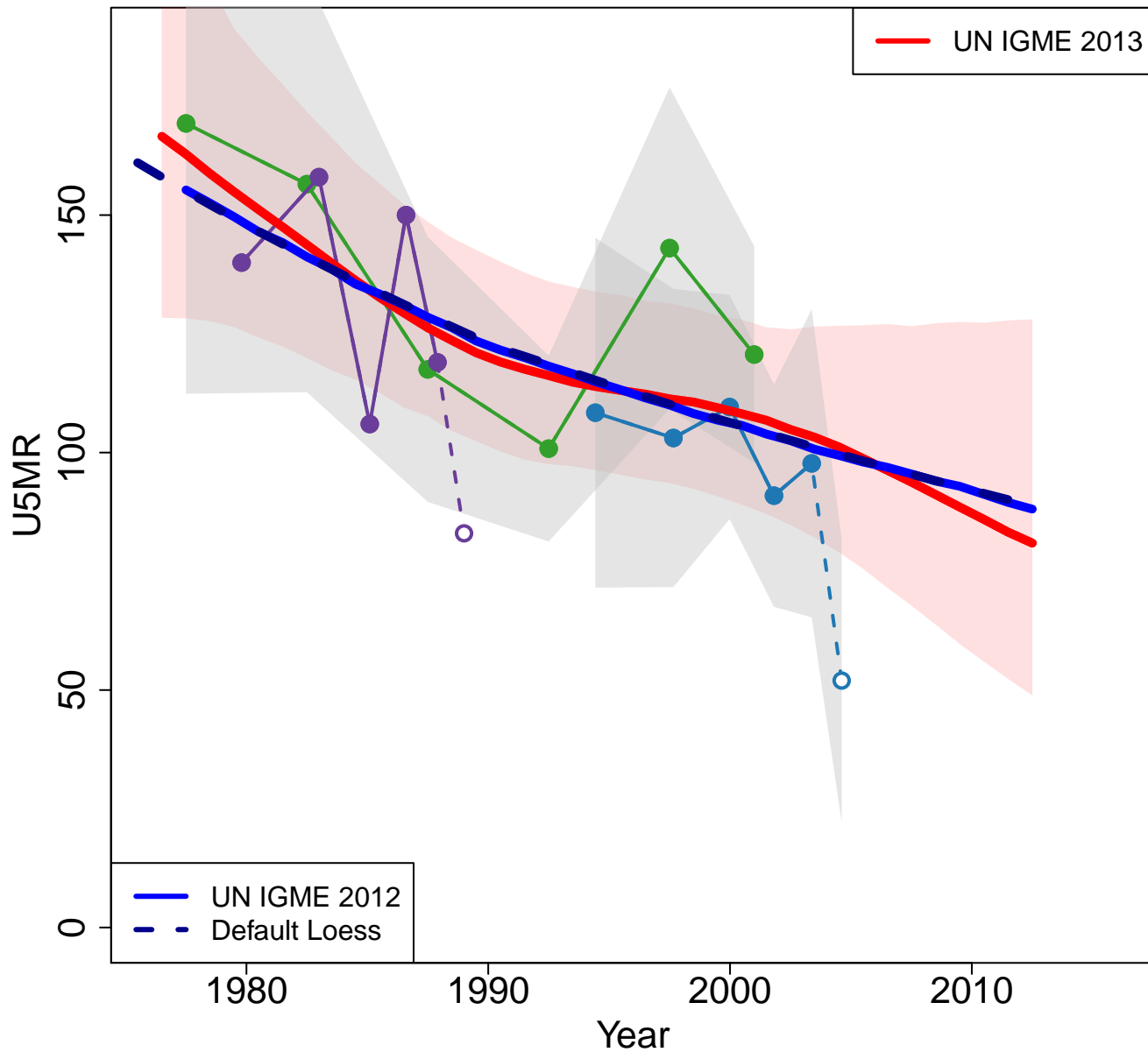

Zoomed in

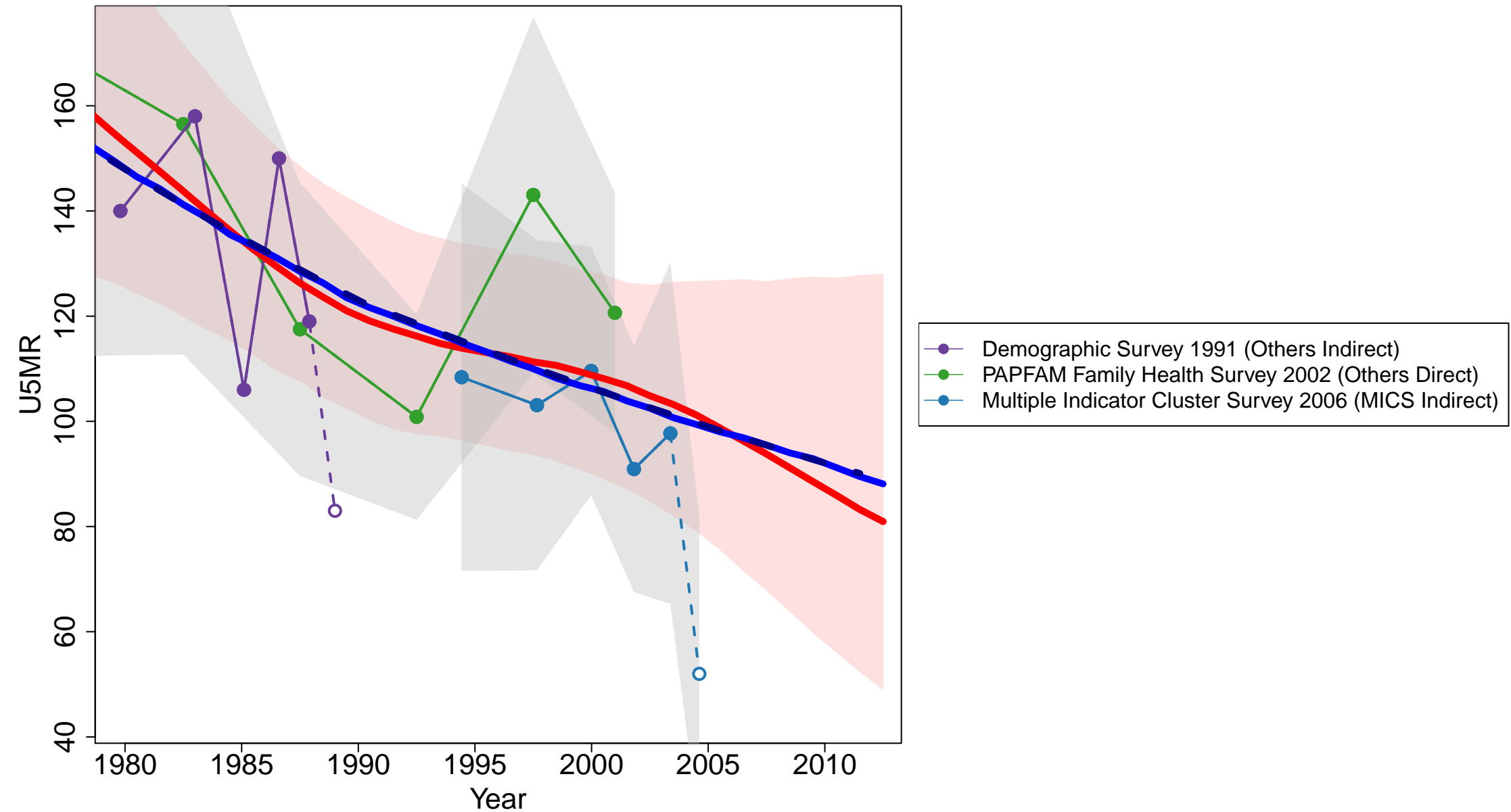

Dominican Republic

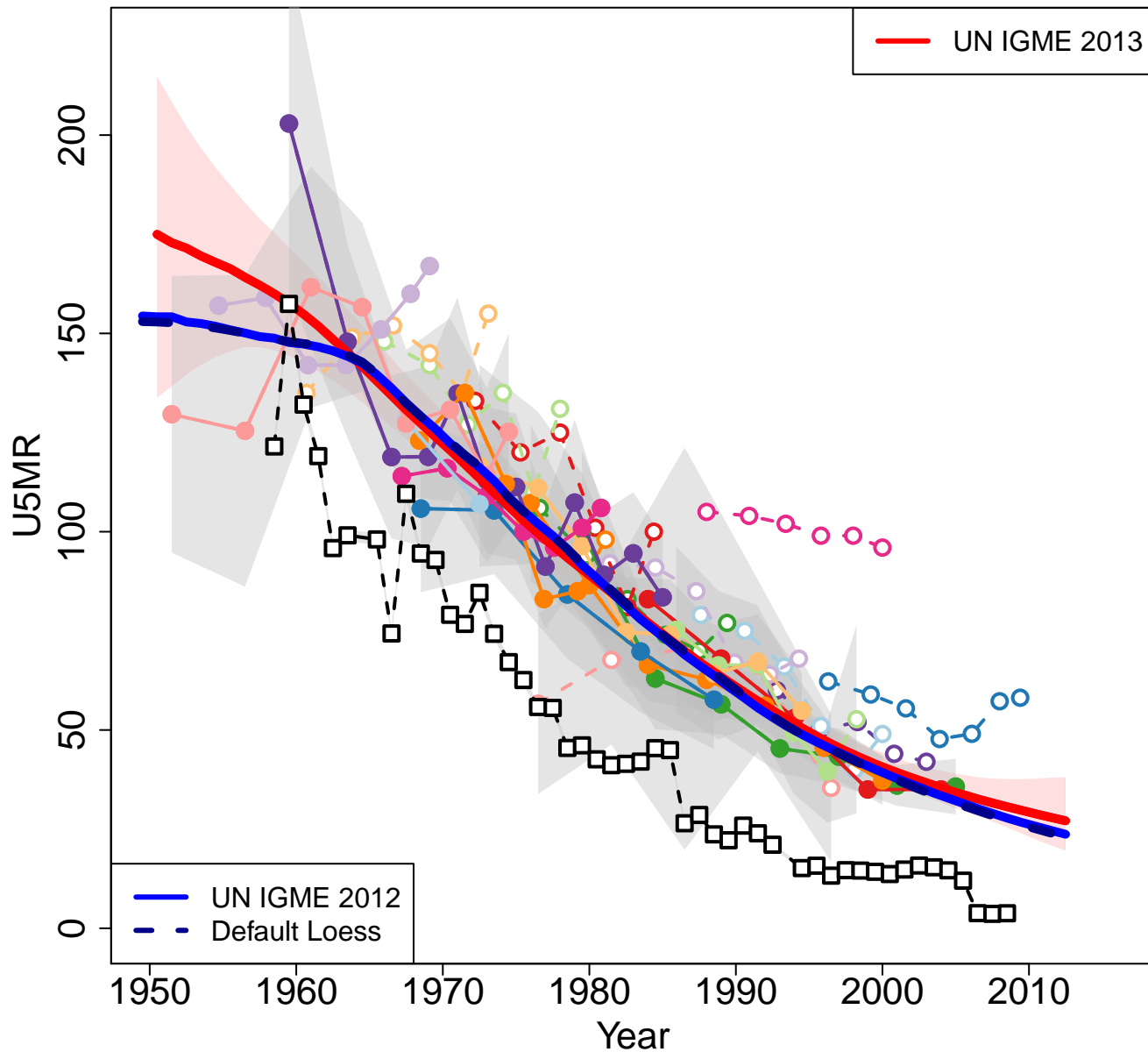

Zoomed in

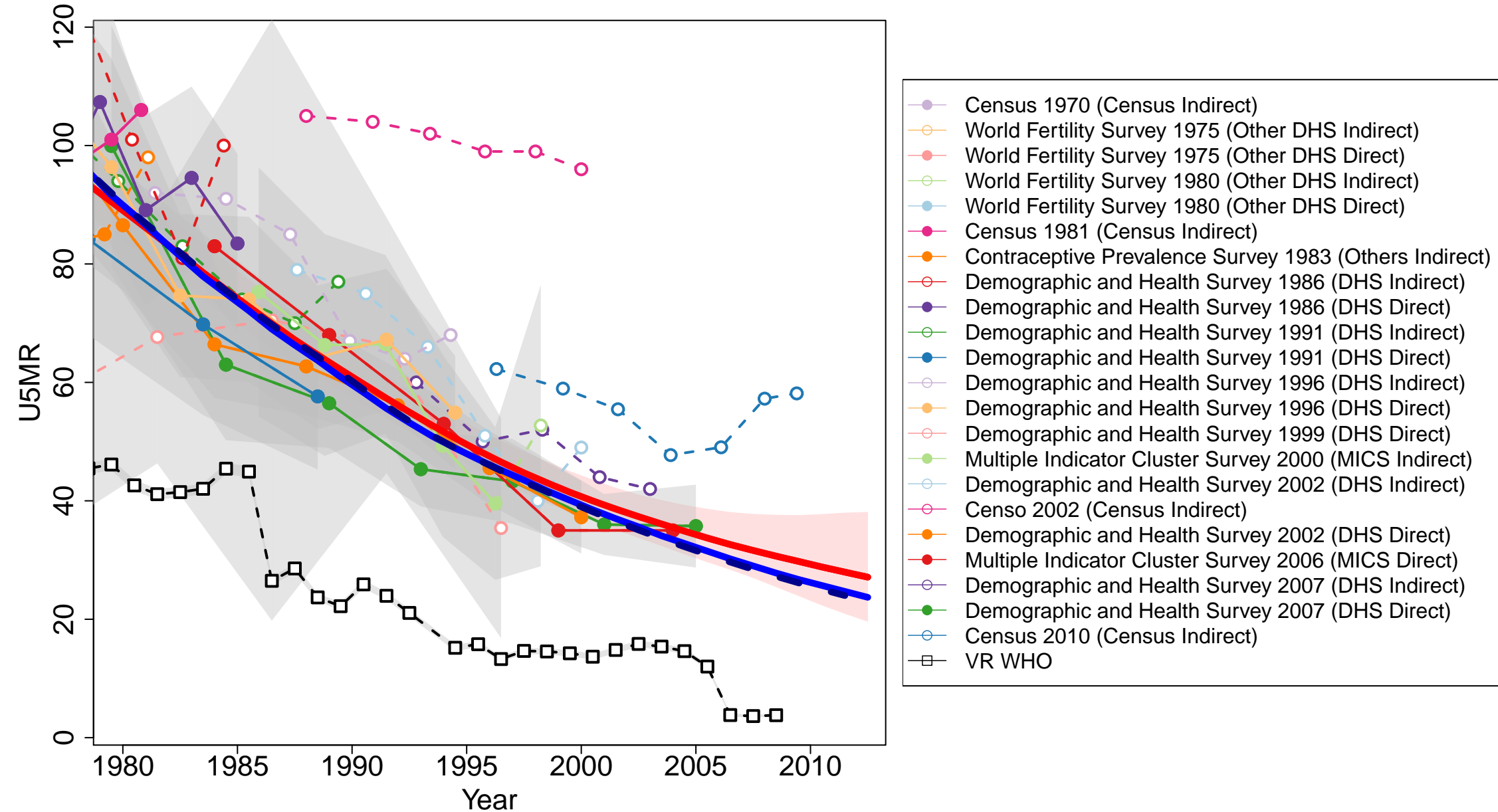

Ecuador

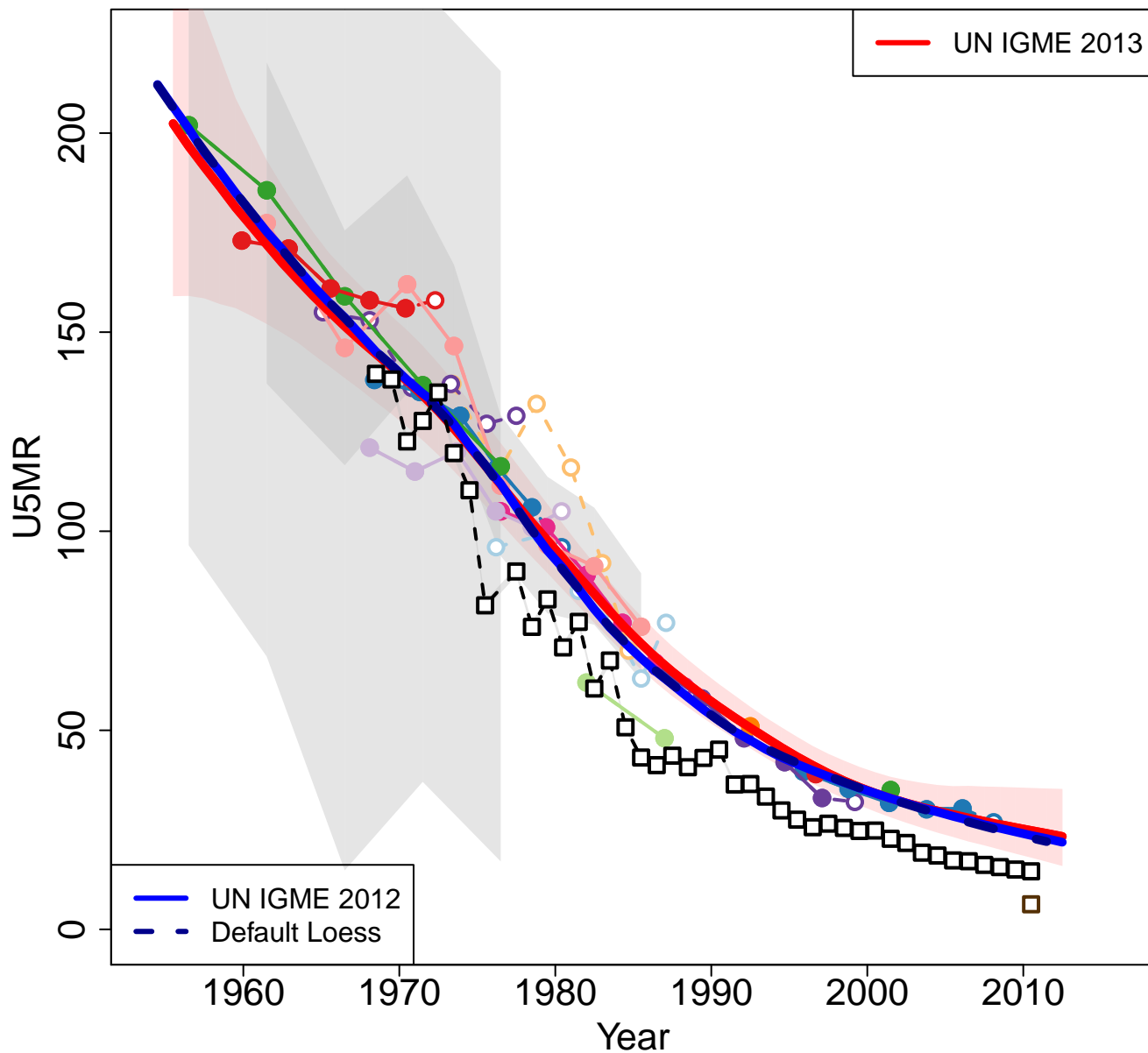

Zoomed in

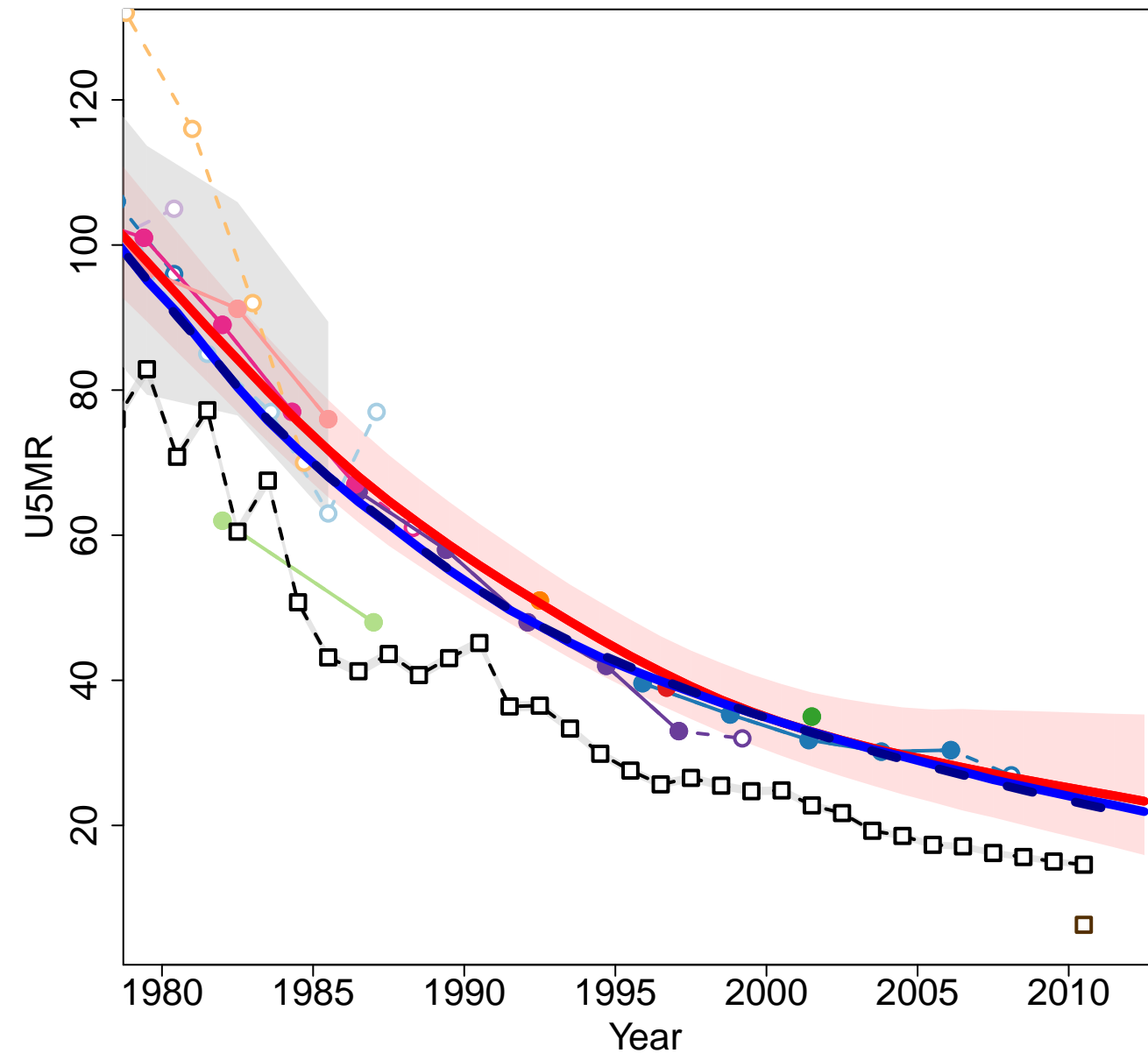

Egypt

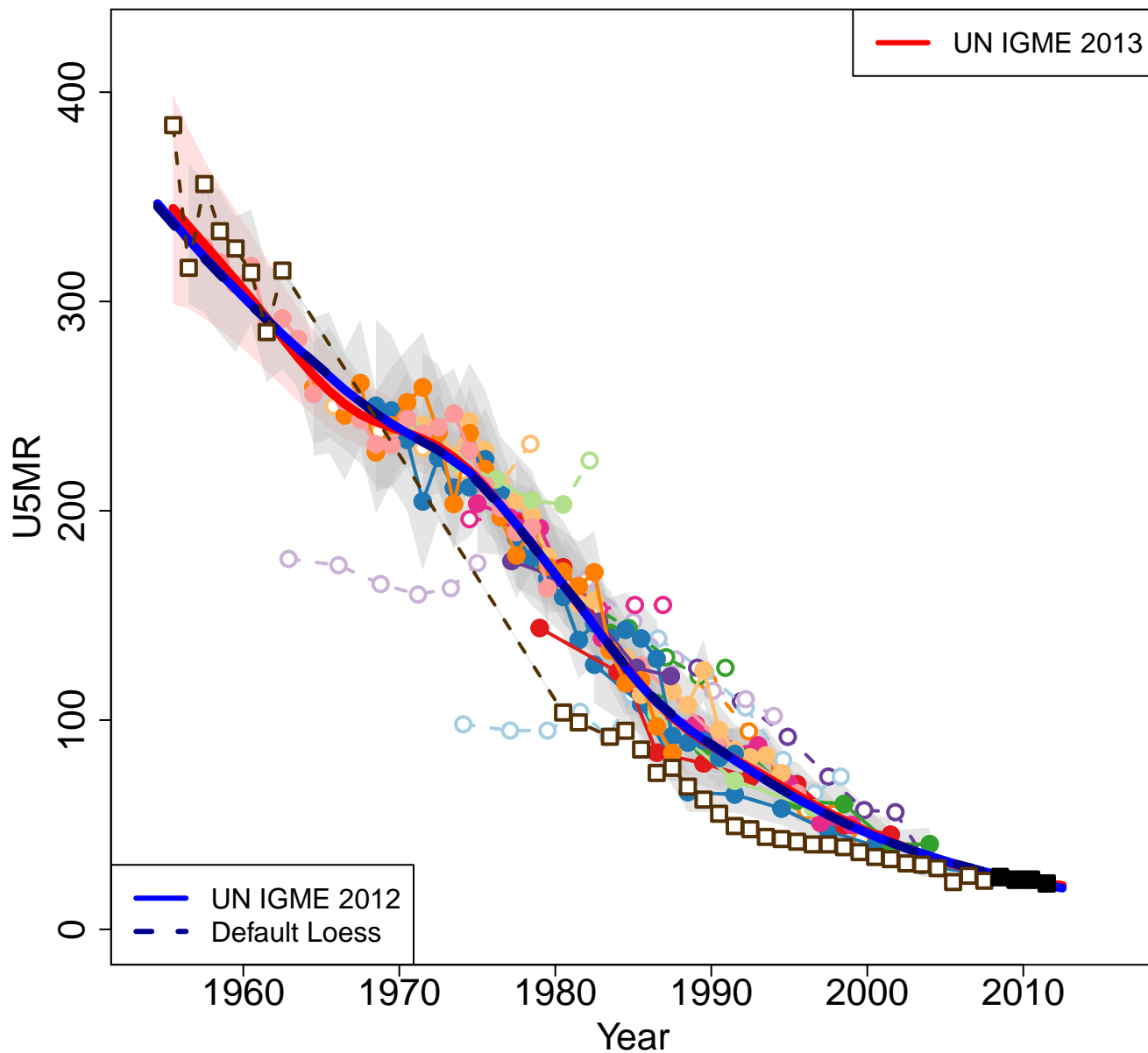

Zoomed in

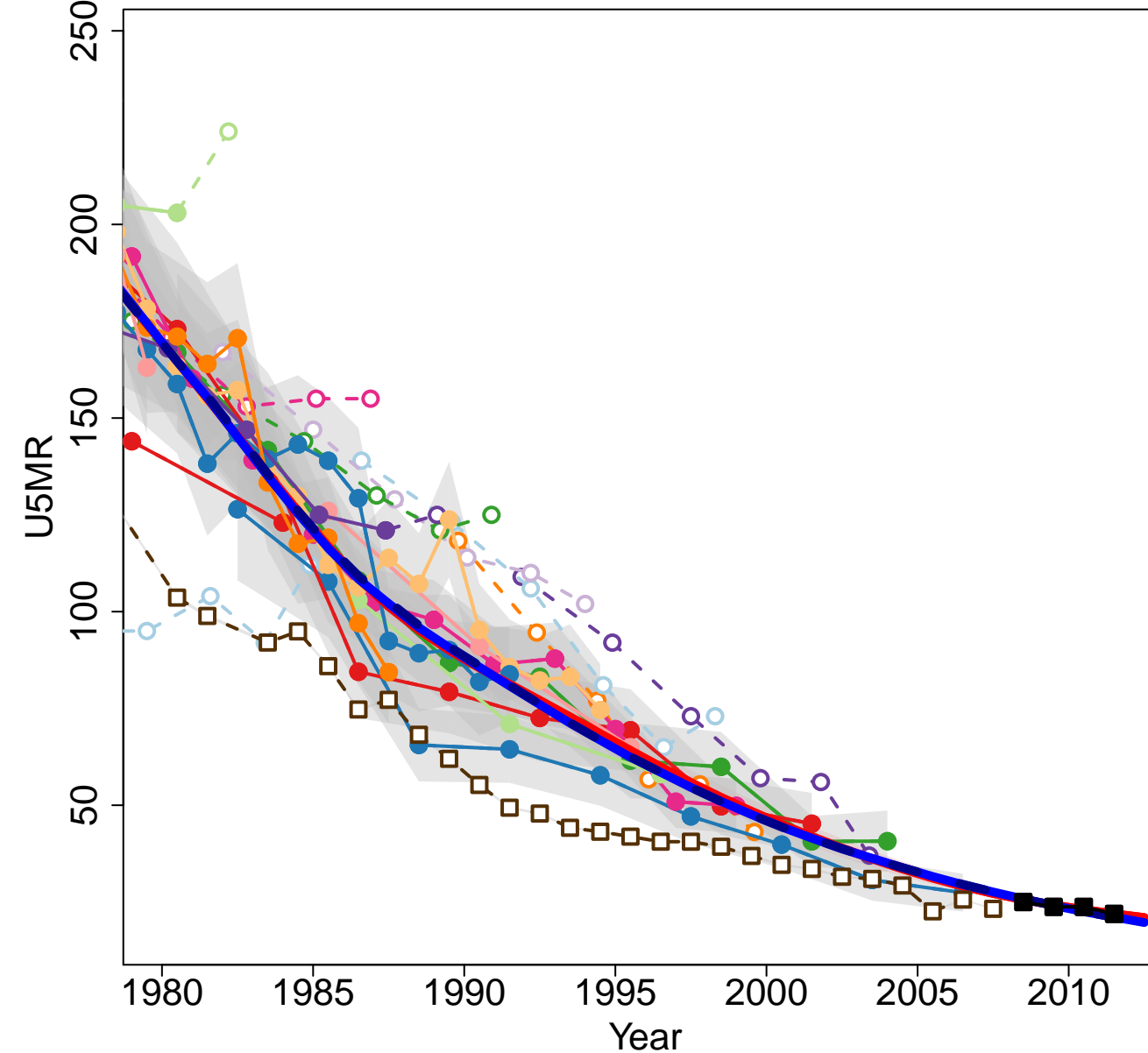

- Census 1976 (Census Indirect)
- World Fertility Survey 1980 (Other DHS Indirect)
- World Fertility Survey 1980 (Other DHS Direct)
- Contraceptive Prevalence Survey 1984 (Others Indirect)
- Census 1986 (Census Indirect)
- Demographic and Health Survey 1988–1989 (DHS Indirect)
- Demographic and Health Survey 1988–1989 (DHS Direct)
- PAPCHILD Maternal and Child Health Survey 1991 (Others Direct)
- PAPCHILD Maternal and Child Health Survey 1991 (Others Indirect)
- Demographic and Health Survey 1992–1993 (DHS Indirect)
- Demographic and Health Survey 1992–1993 (DHS Direct)
- Demographic and Health Survey 1995–1996 (DHS Indirect)
- Demographic and Health Survey 1995–1996 (DHS Direct)
- Demographic and Health Survey 1997 (Other DHS Direct)
- Demographic and Health Survey 1998 (Other DHS Direct)
- Demographic and Health Survey 2000 (DHS Indirect)
- Demographic and Health Survey 2000 (DHS Direct)
- Demographic and Health Survey 2003 (Other DHS Indirect)
- Demographic and Health Survey 2003 (Other DHS Direct)
- Demographic and Health Survey 2005 (DHS Indirect)
- Demographic and Health Survey 2005 (DHS Direct)
- Demographic and Health Survey 2008 (DHS Direct)
- VR WHO
- VR WHO (Recalculated)

El Salvador

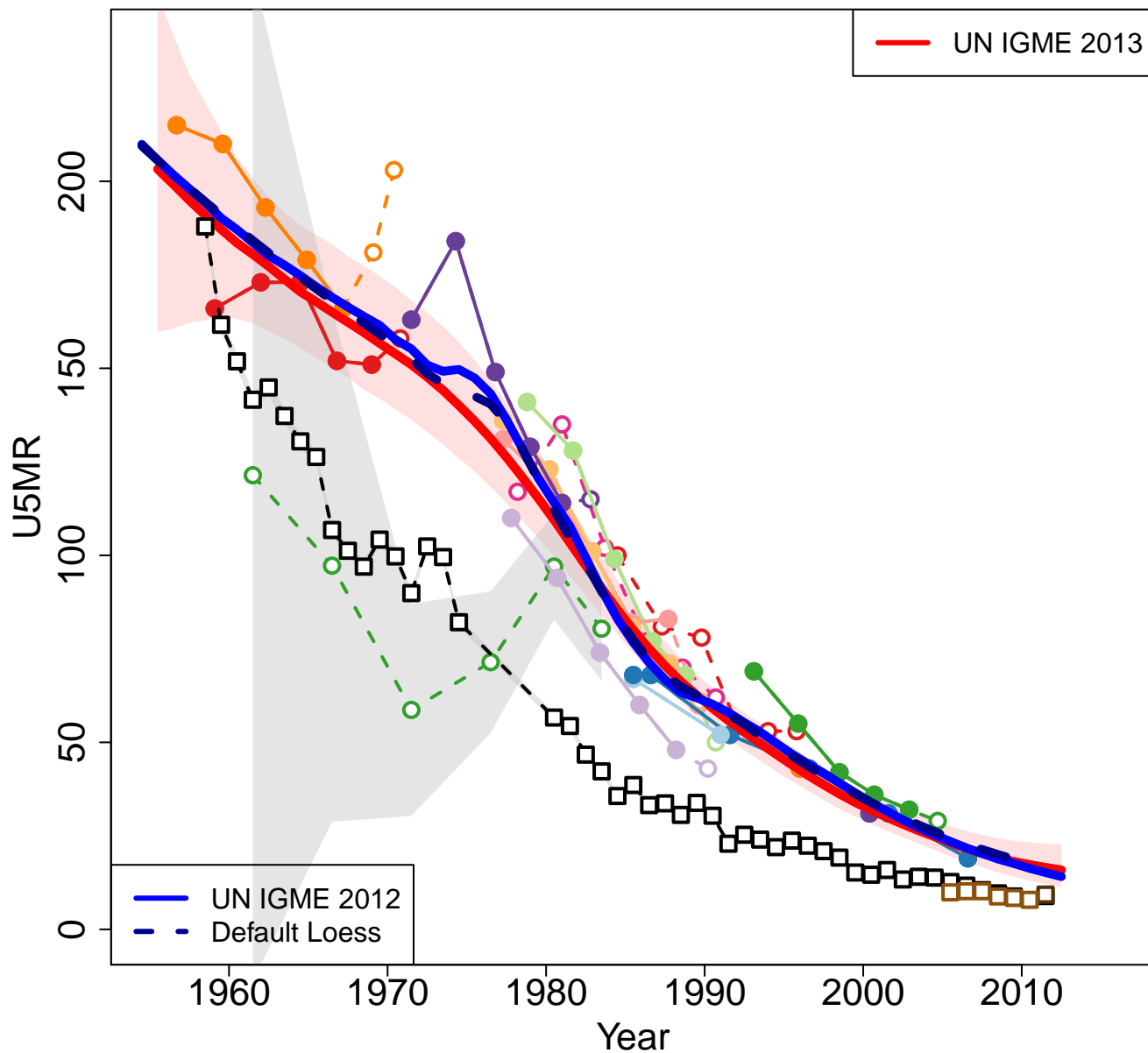

Zoomed in

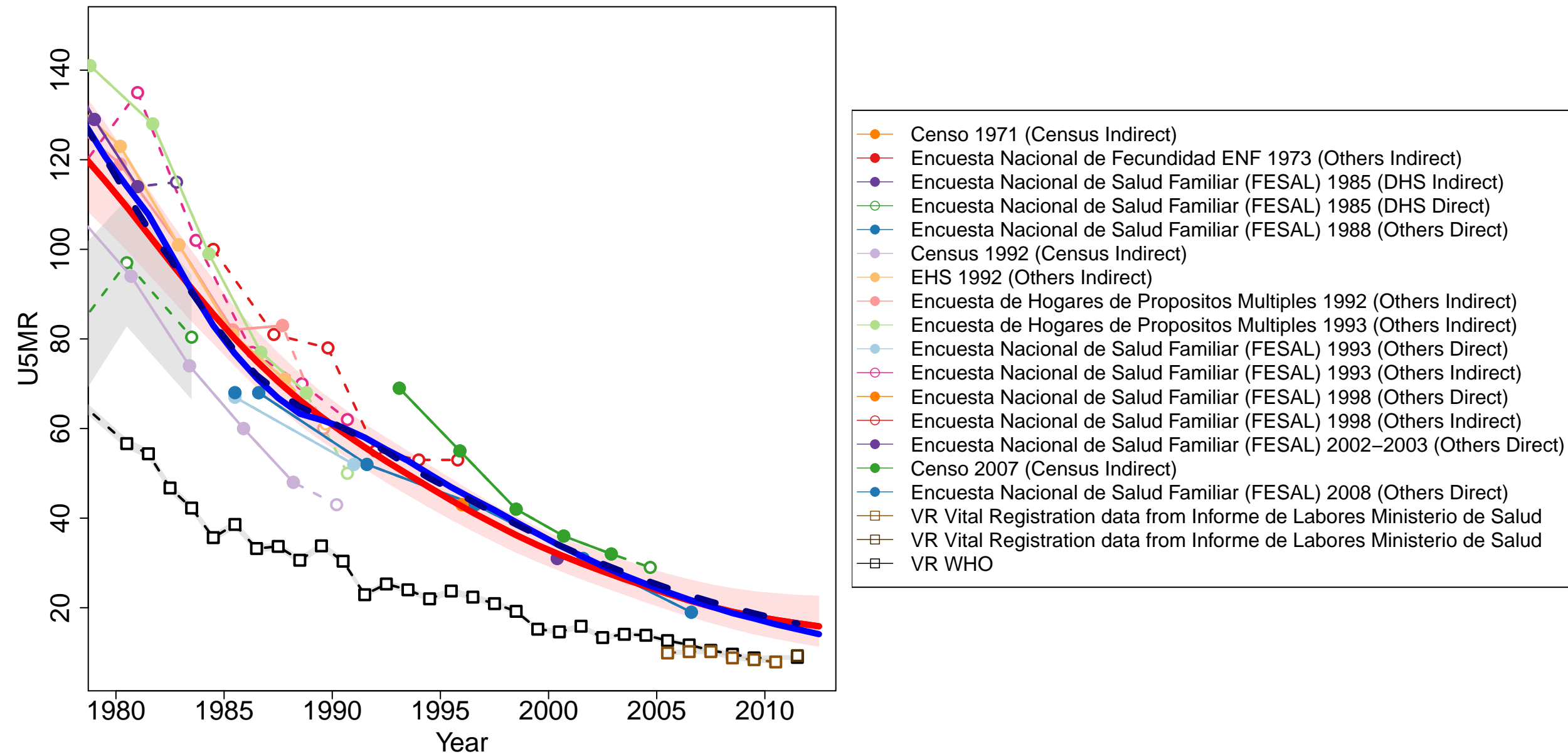

Equatorial Guinea

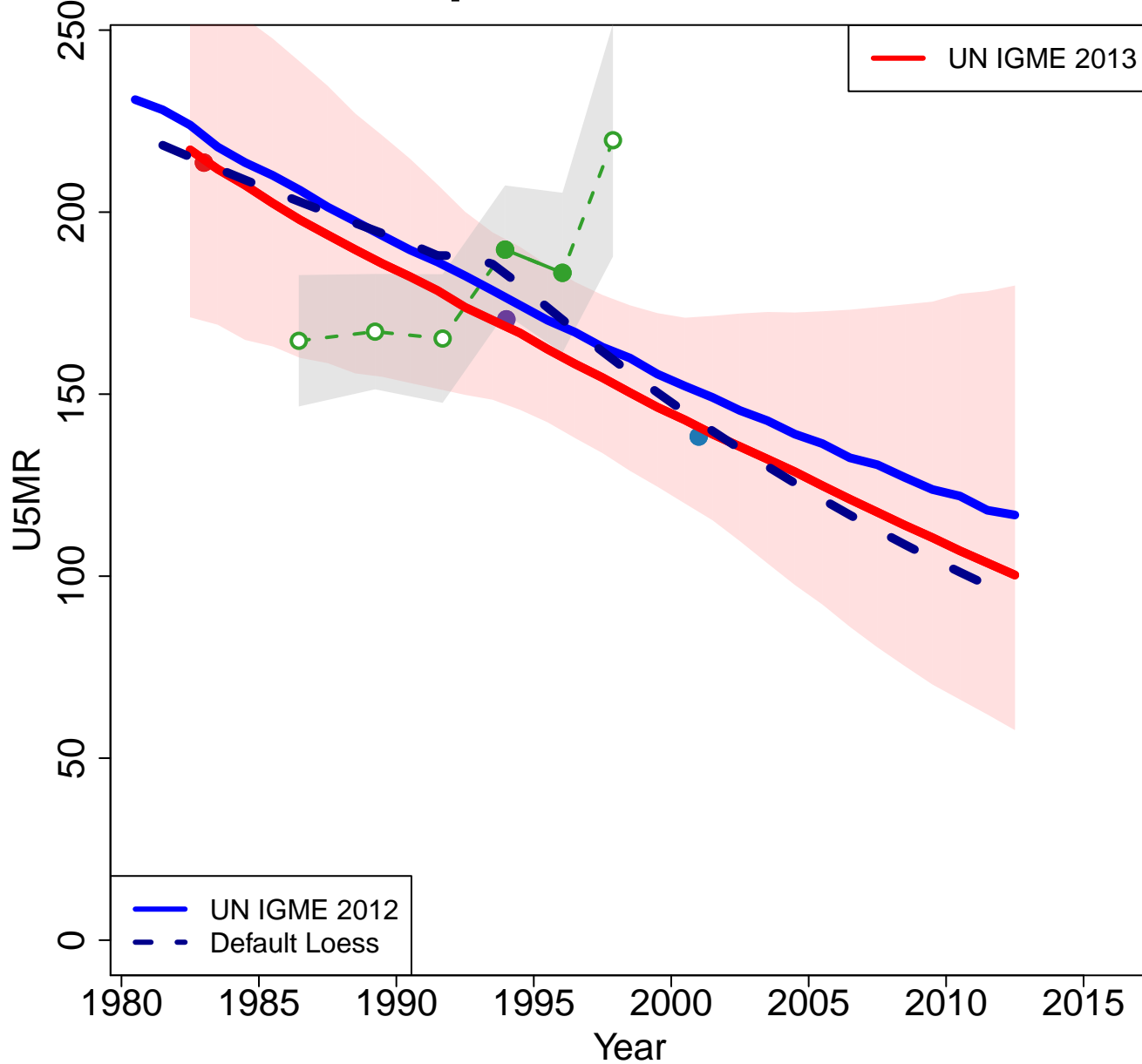

Zoomed in

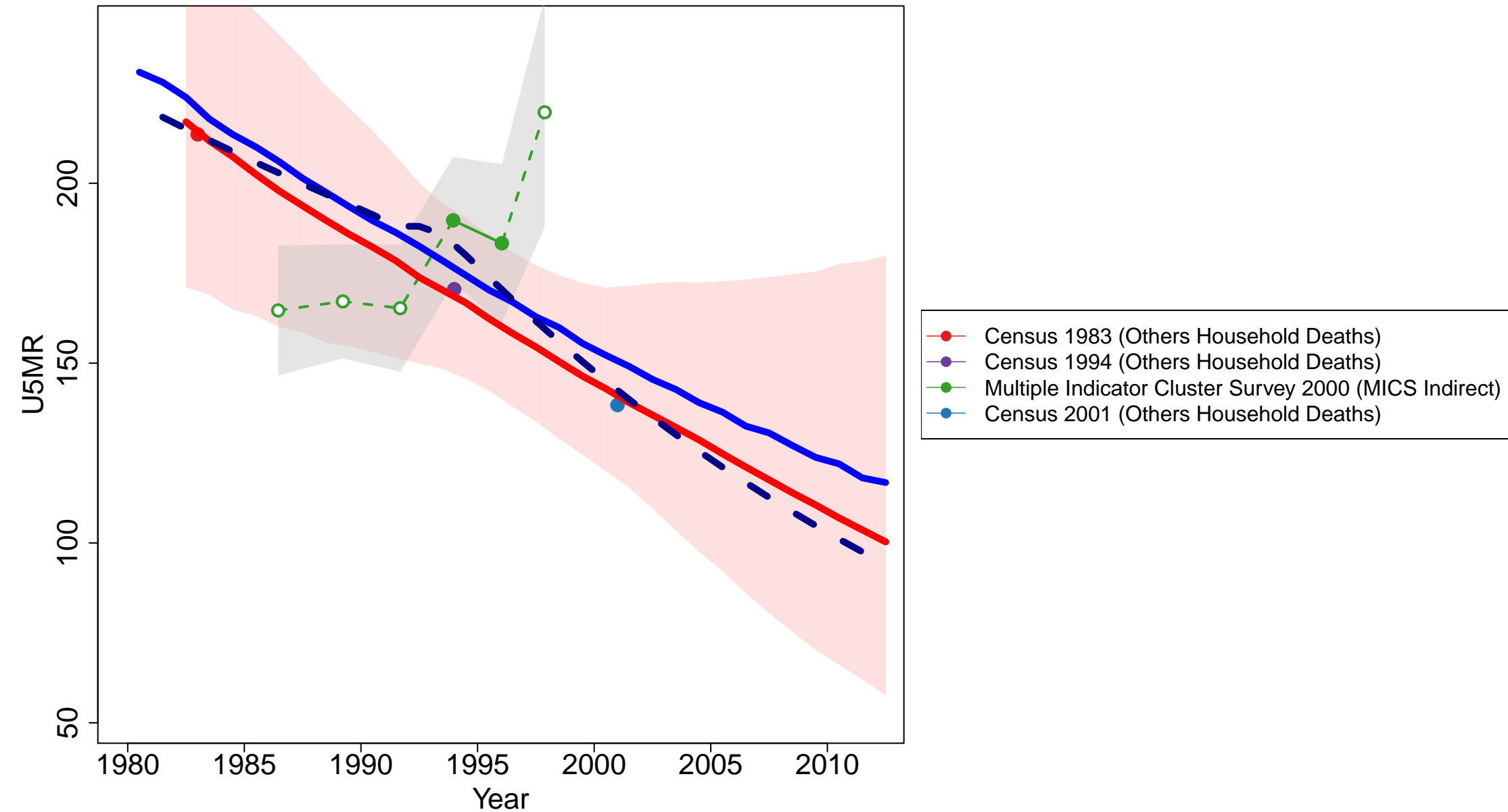

Eritrea

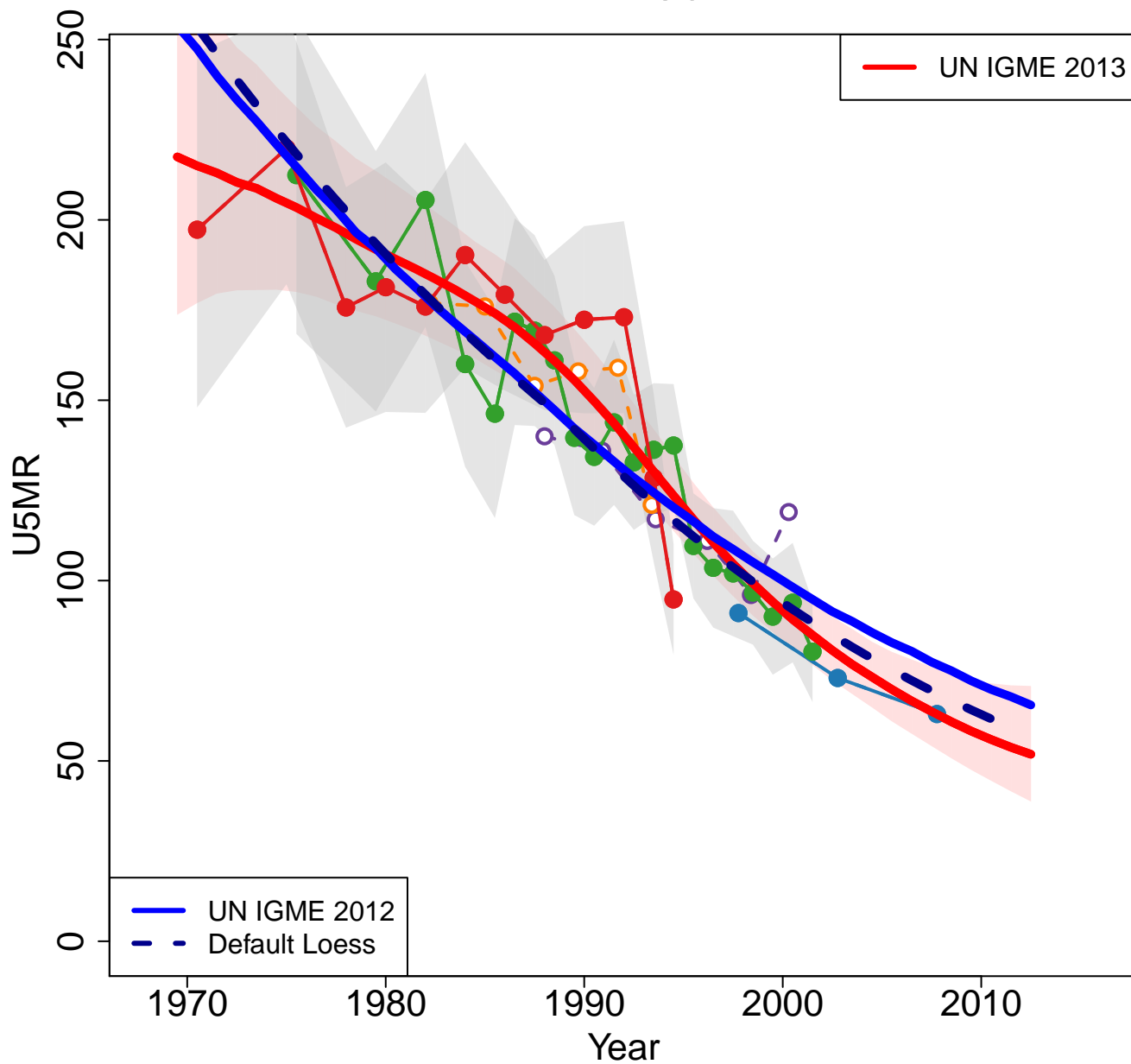

Zoomed in

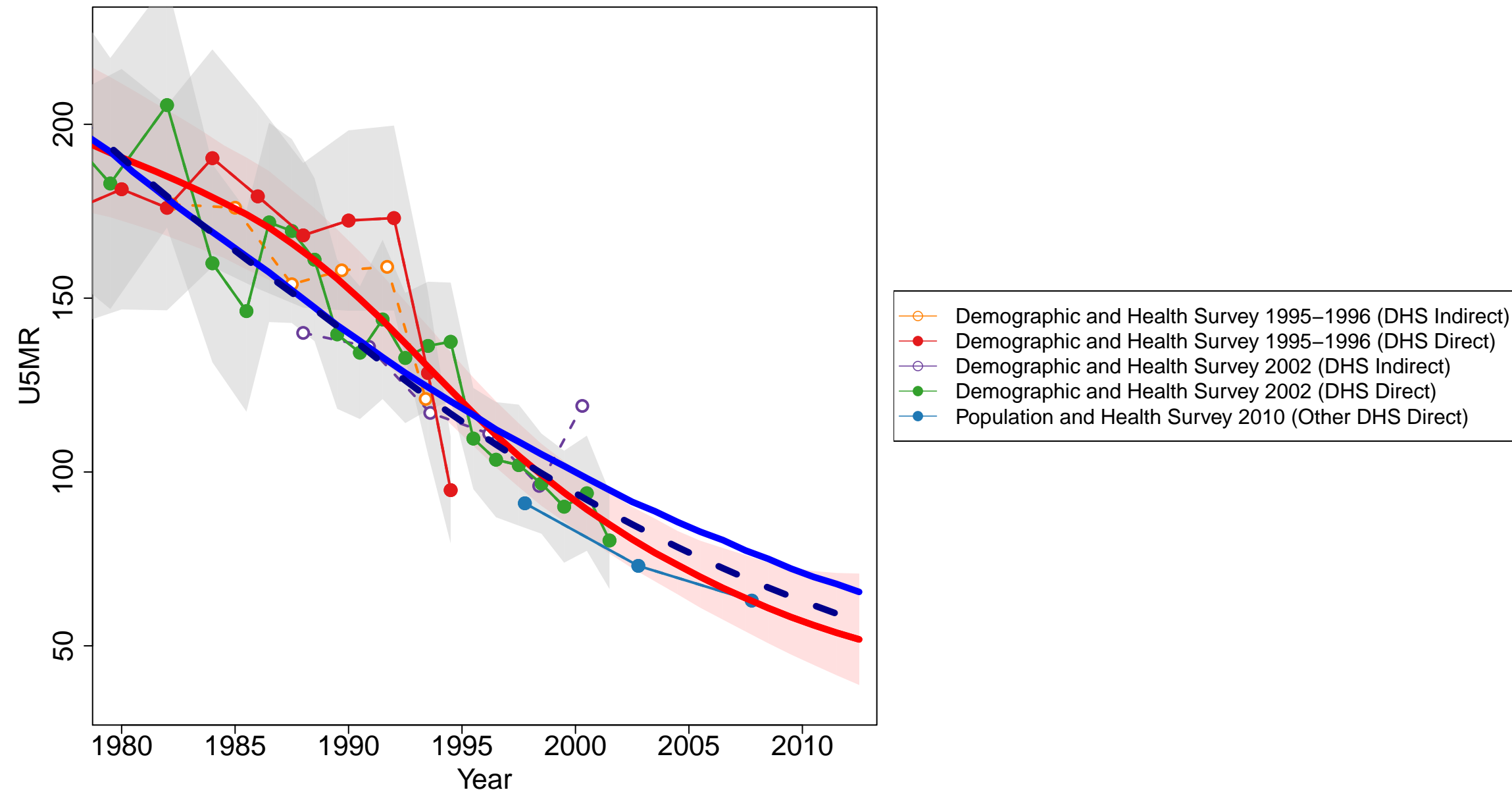

Ethiopia

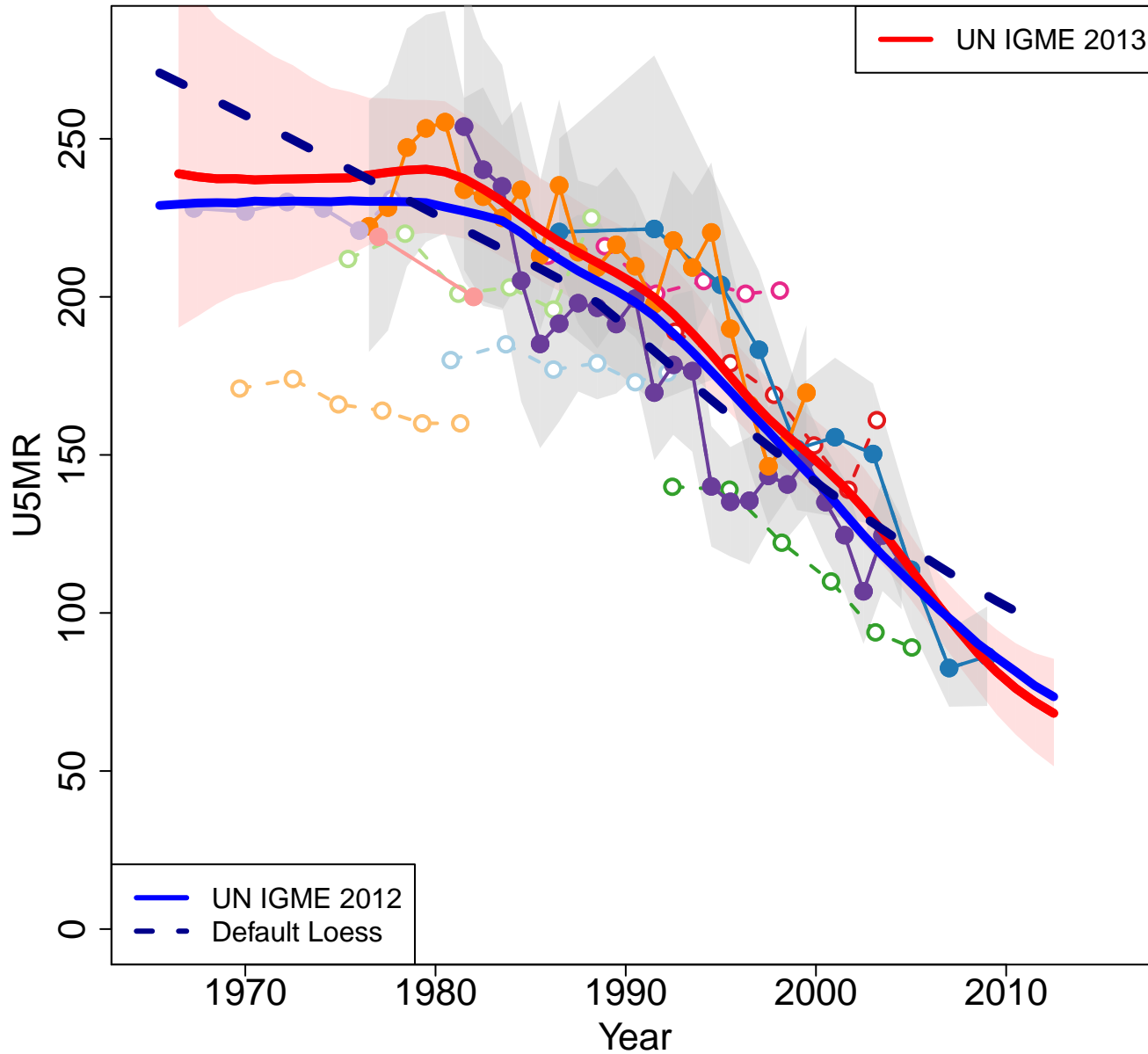

Zoomed in

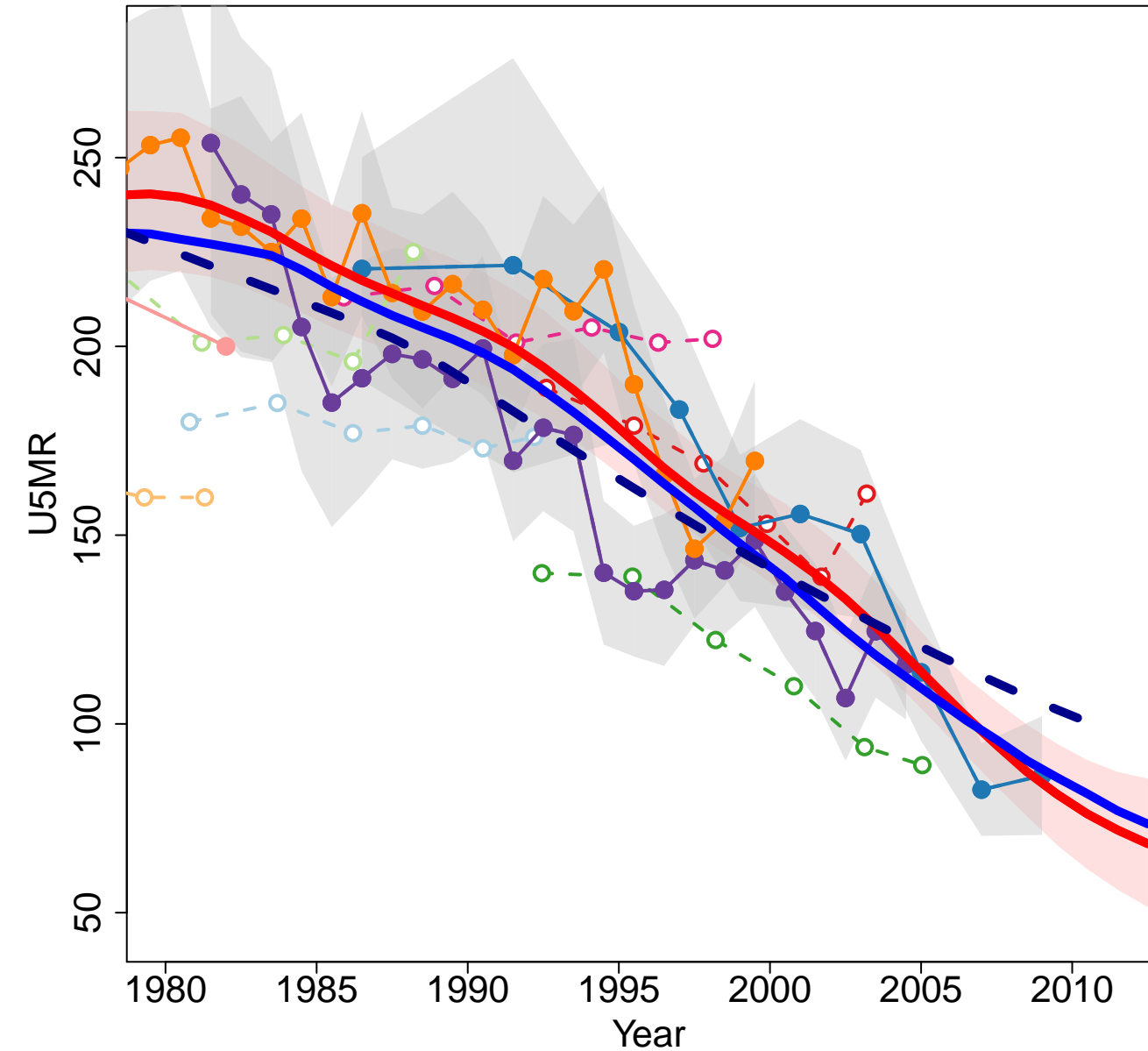

- Demographic Survey 1981 (Others Indirect)
- Census 1984 (Census Indirect)
- National Family and Fertility Survey 1990 (Others Direct)
- National Family and Fertility Survey 1990 (Others Indirect)
- Census 1994 (Census Indirect)
- Demographic and Health Survey 2000 (DHS Indirect)
- Demographic and Health Survey 2000 (DHS Direct)
- Demographic and Health Survey 2005 (DHS Indirect)
- Demographic and Health Survey 2005 (DHS Direct)
- Census 2007 (Census Indirect)
- Demographic and Health Survey 2010–2011 (DHS Direct)

Fiji

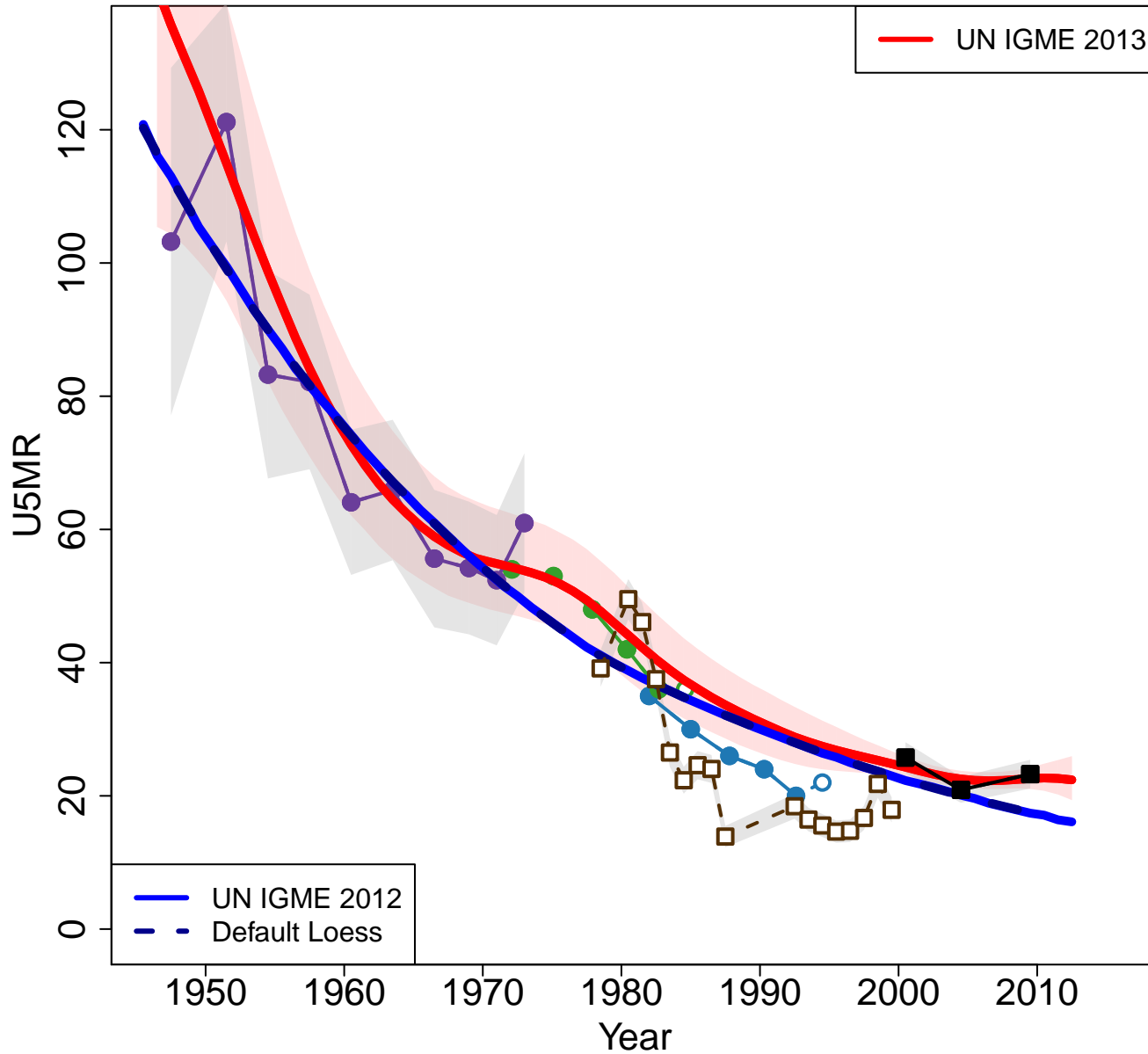

Zoomed in

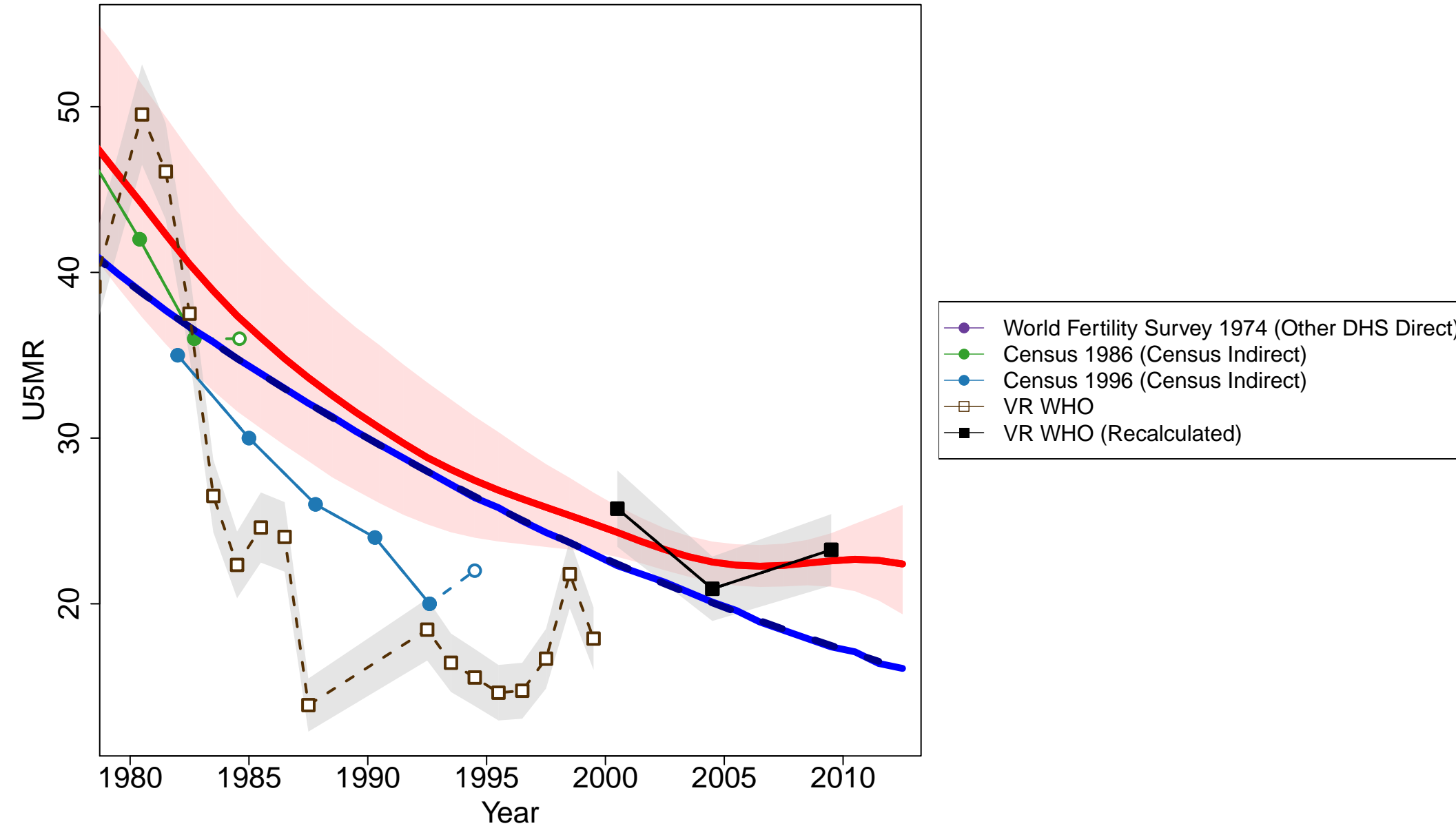

Gambia The

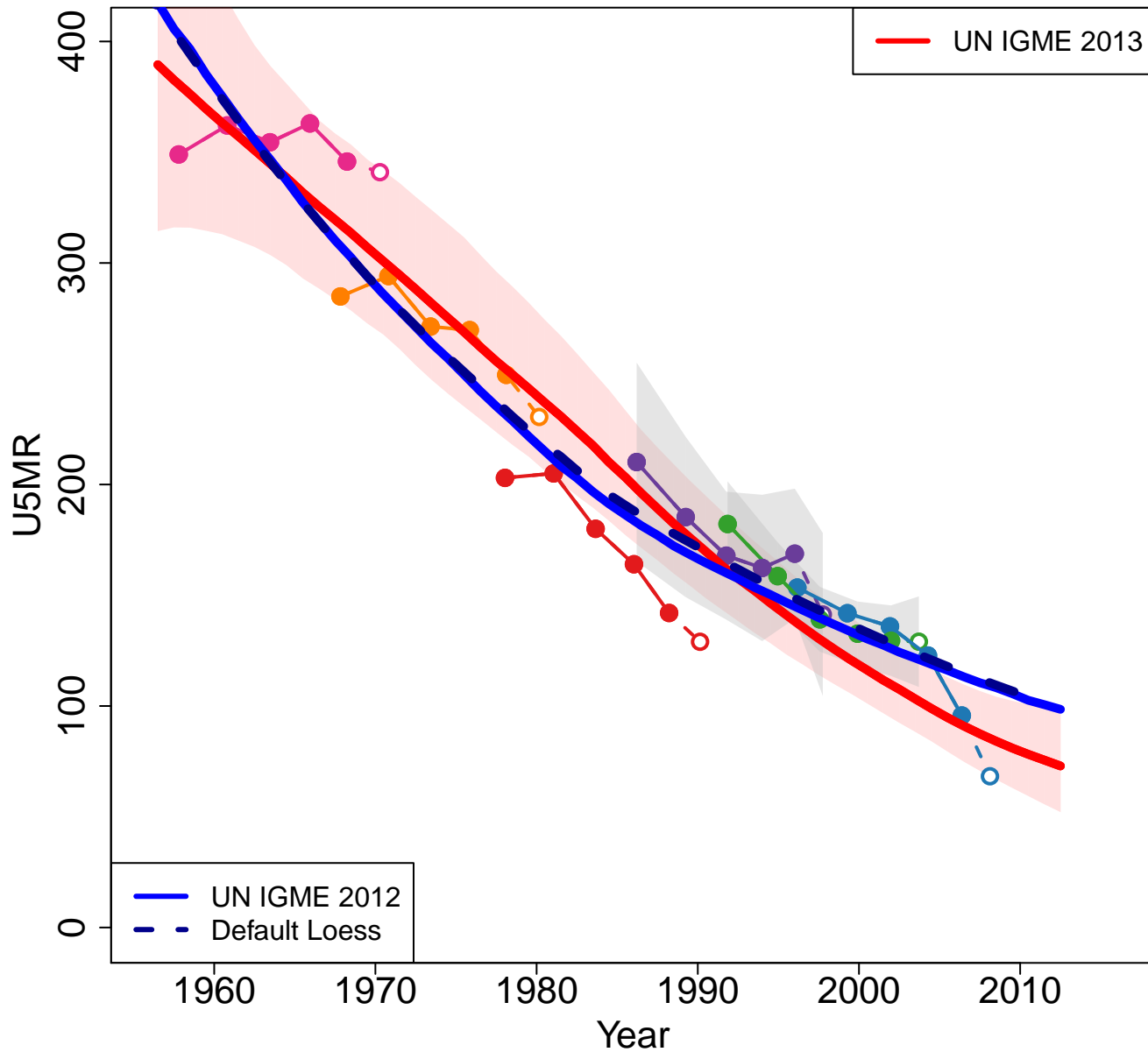

Zoomed in

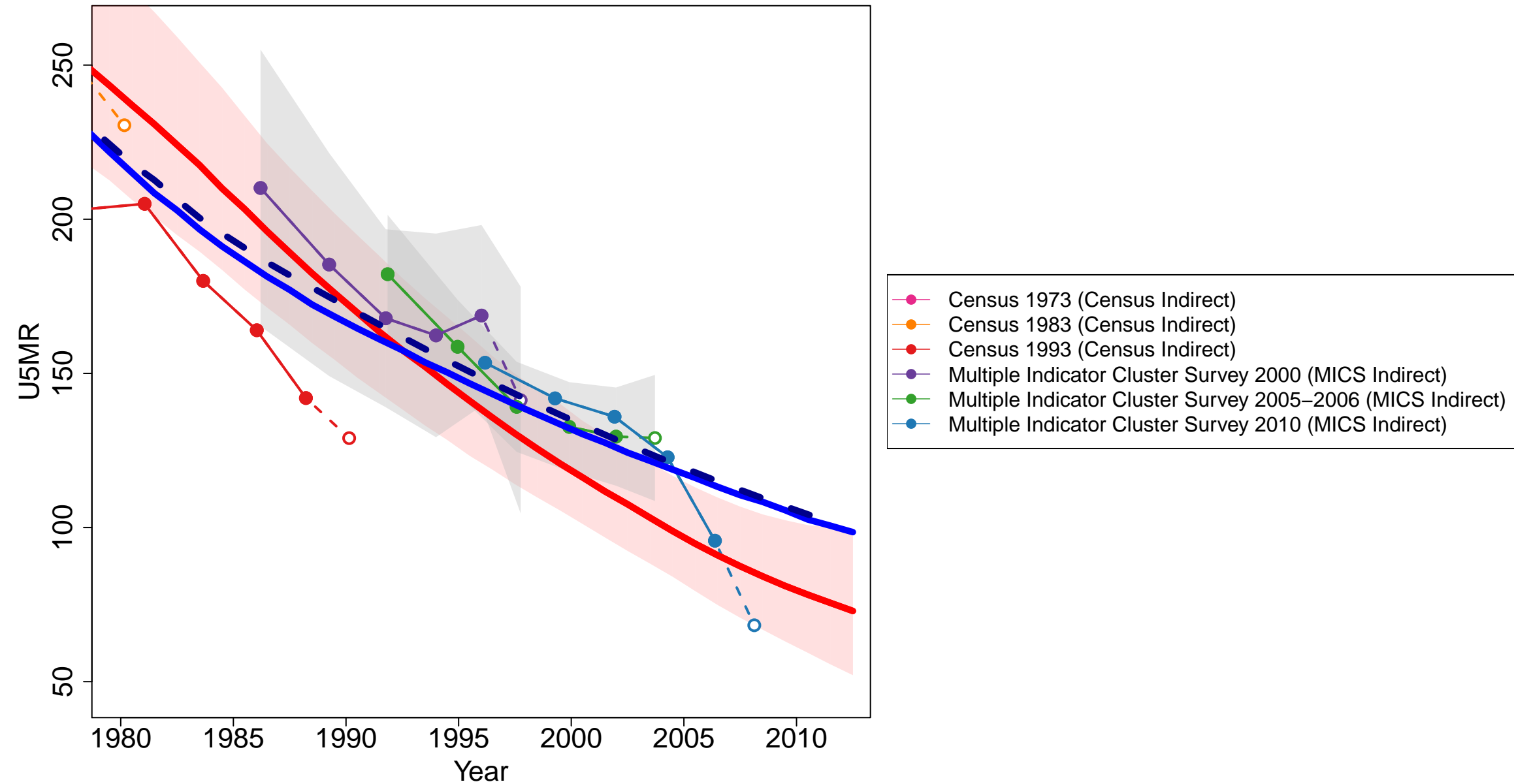

Georgia

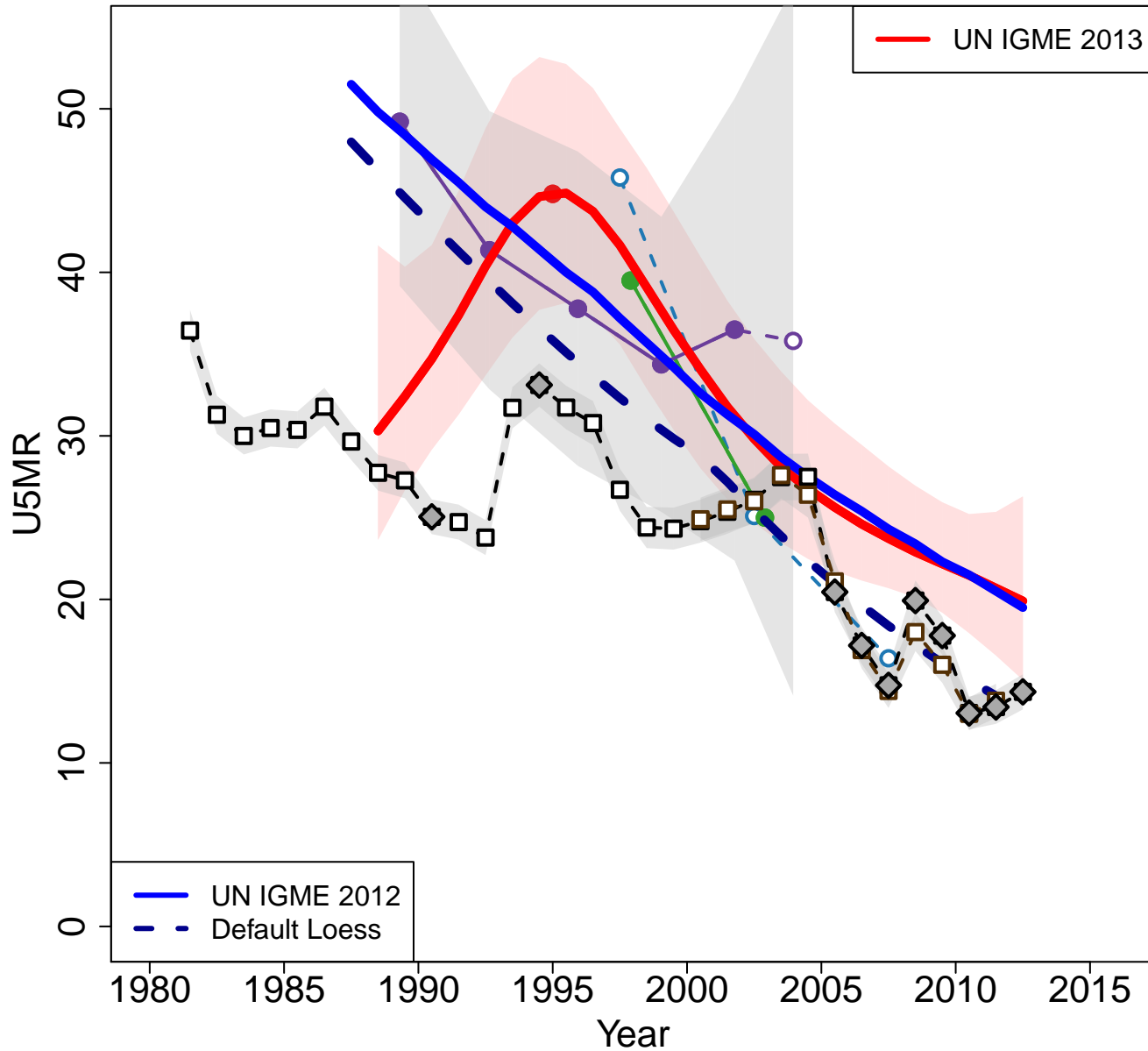

Zoomed in

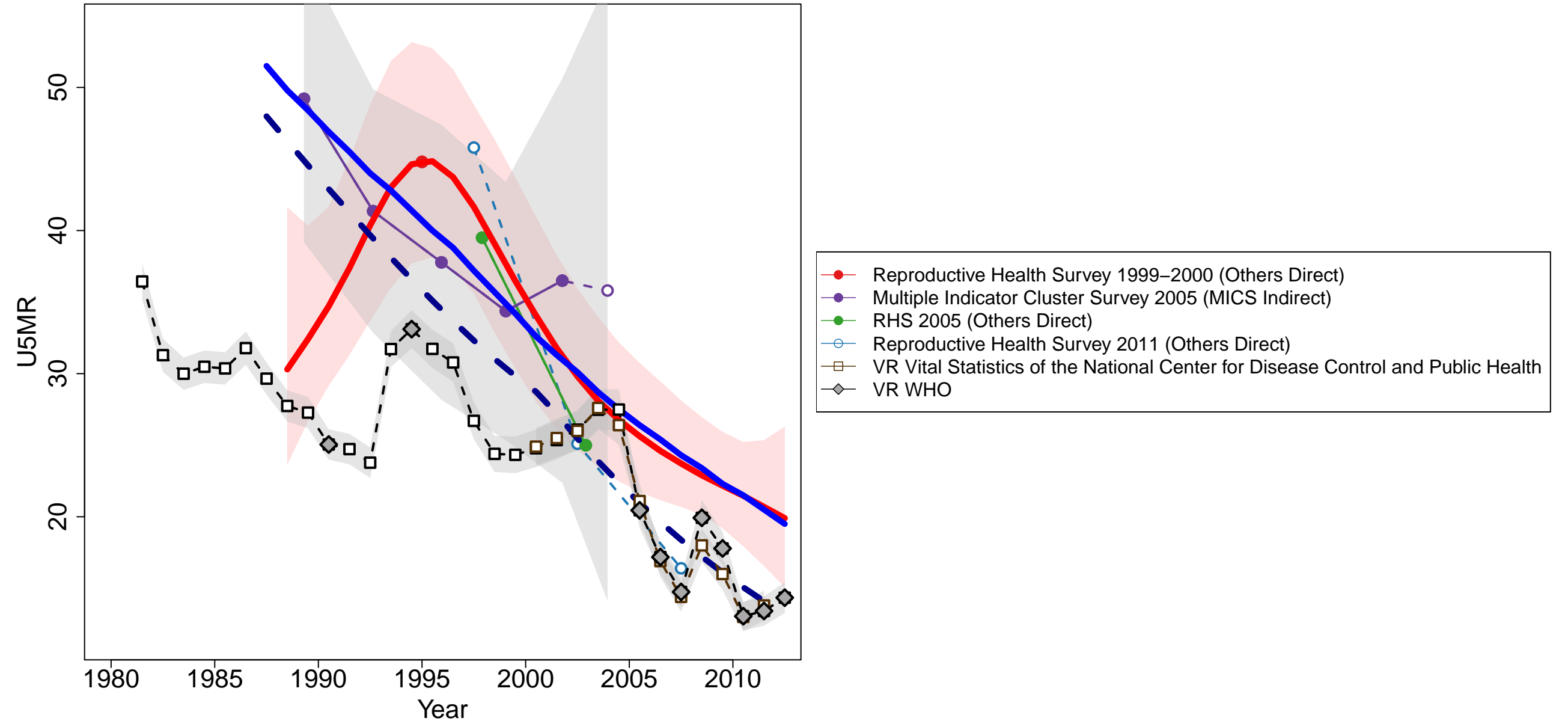

Ghana

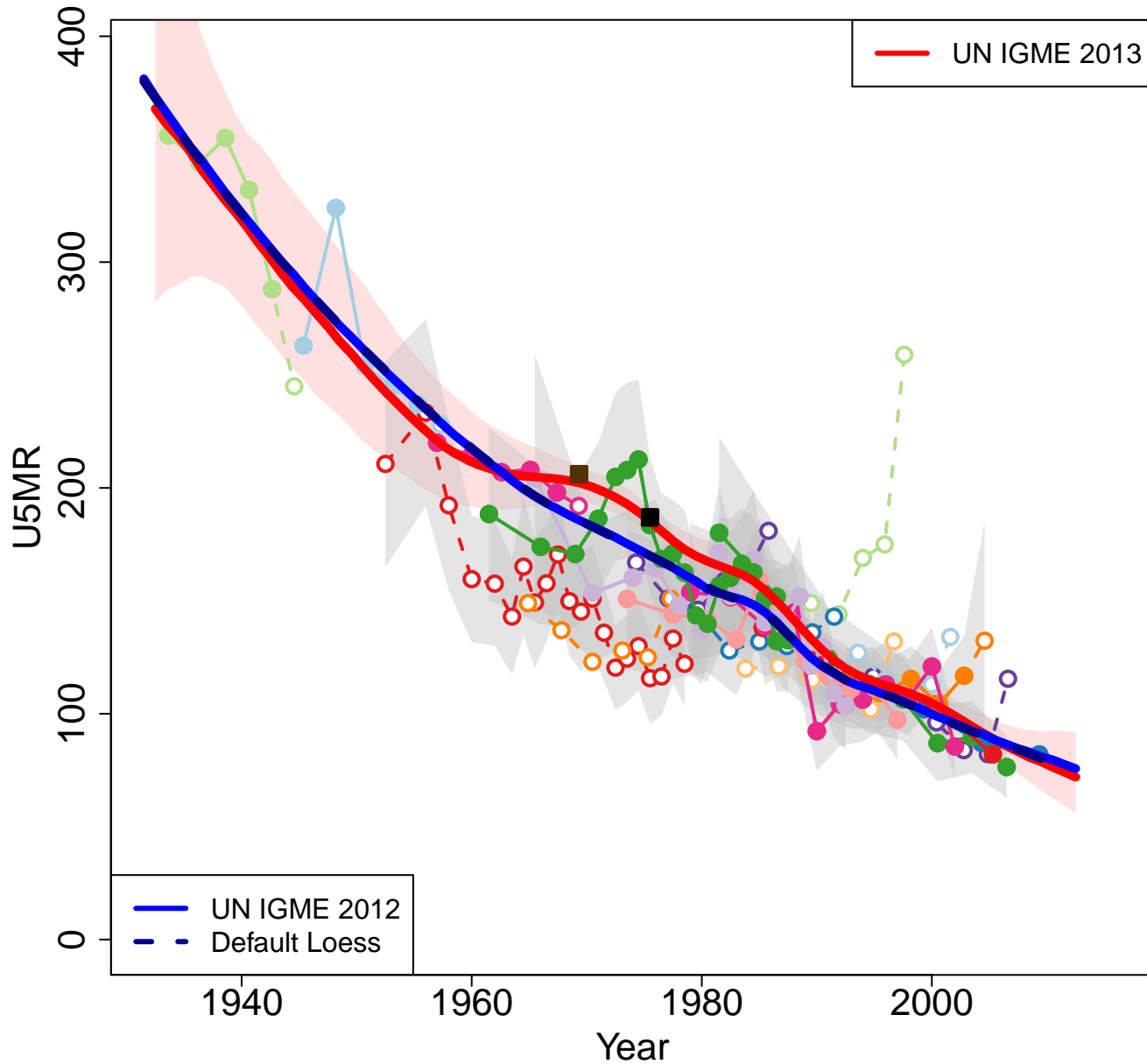

Zoomed in

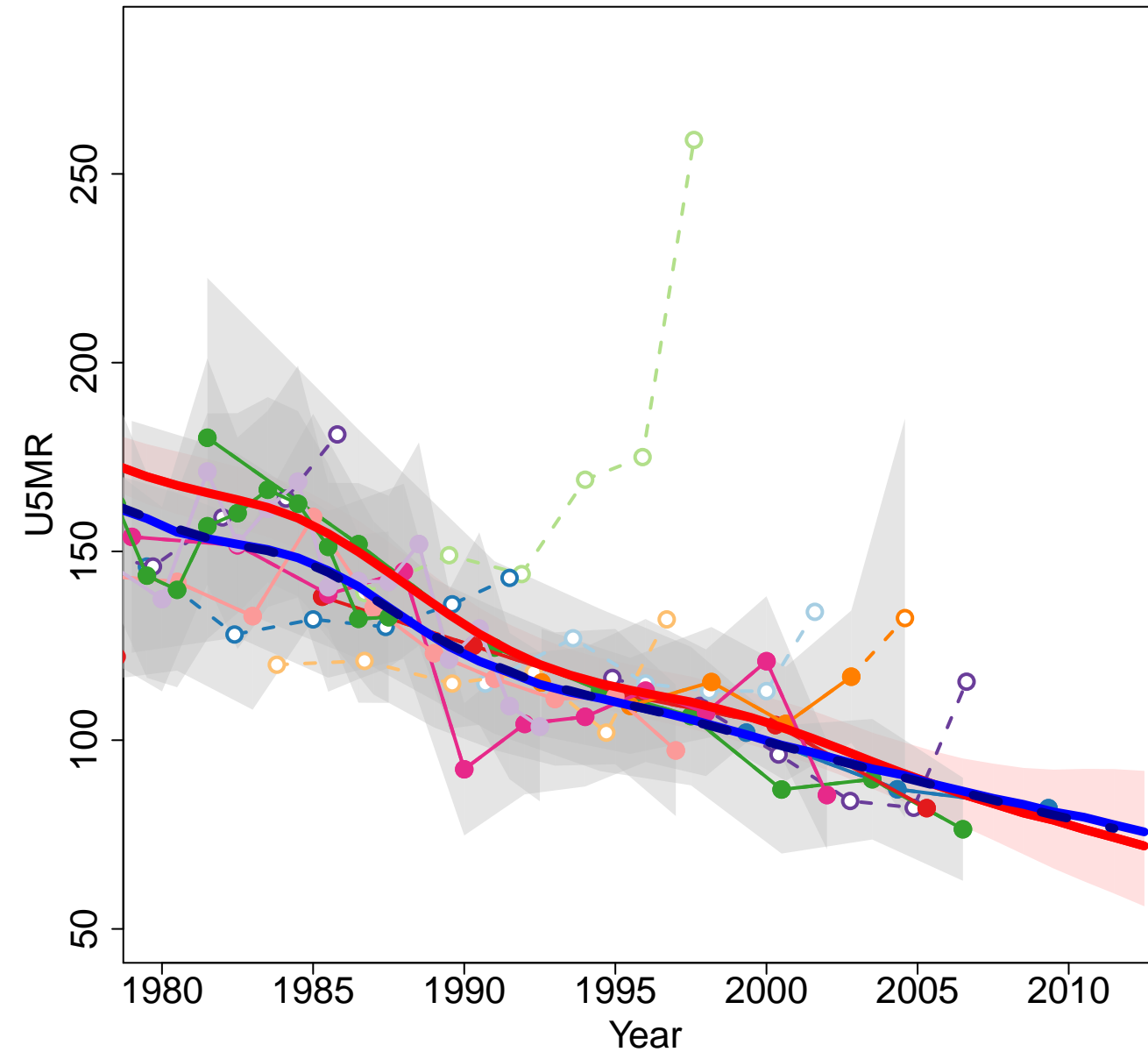

- Census 1948 (Census Indirect)
- Census 1960 (Census Indirect)
- Census 1971 (Census Indirect)
- Ghana Fertility Survey 1979–1980 (Other DHS Indirect)
- World Fertility Survey 1979–1980 (Other DHS Direct)
- Demographic and Health Survey 1988 (DHS Indirect)
- Demographic and Health Survey 1988 (DHS Direct)
- Demographic and Health Survey 1993–1994 (DHS Indirect)
- Demographic and Health Survey 1993–1994 (DHS Direct)
- Demographic and Health Survey 1998–1999 (DHS Indirect)
- Demographic and Health Survey 1998–1999 (DHS Direct)
- Census 2000 (Census Indirect)
- Demographic and Health Survey 2003 (DHS Indirect)
- Demographic and Health Survey 2003 (DHS Direct)
- Multiple Indicator Cluster Survey 2006 (MICS Indirect)
- Maternal Health Survey Final 2007 (Other DHS Direct)
- Demographic and Health Survey 2008 (DHS Indirect)
- Demographic and Health Survey 2008 (DHS Direct)
- Multiple Indicator Cluster Survey 2011 (MICS Direct)
- VR Dual Registration
- VR CCP Registration

Grenada

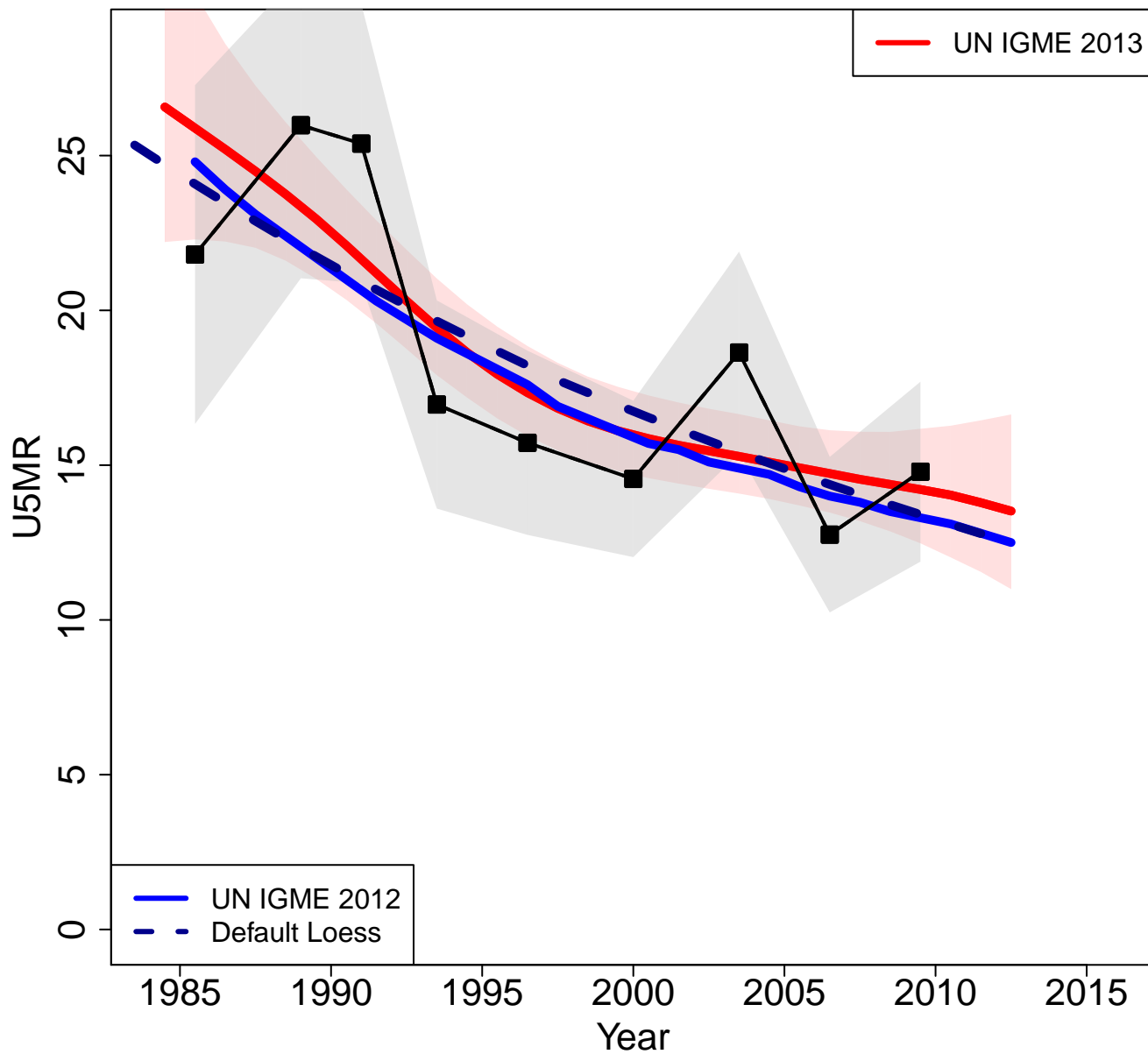

Zoomed in

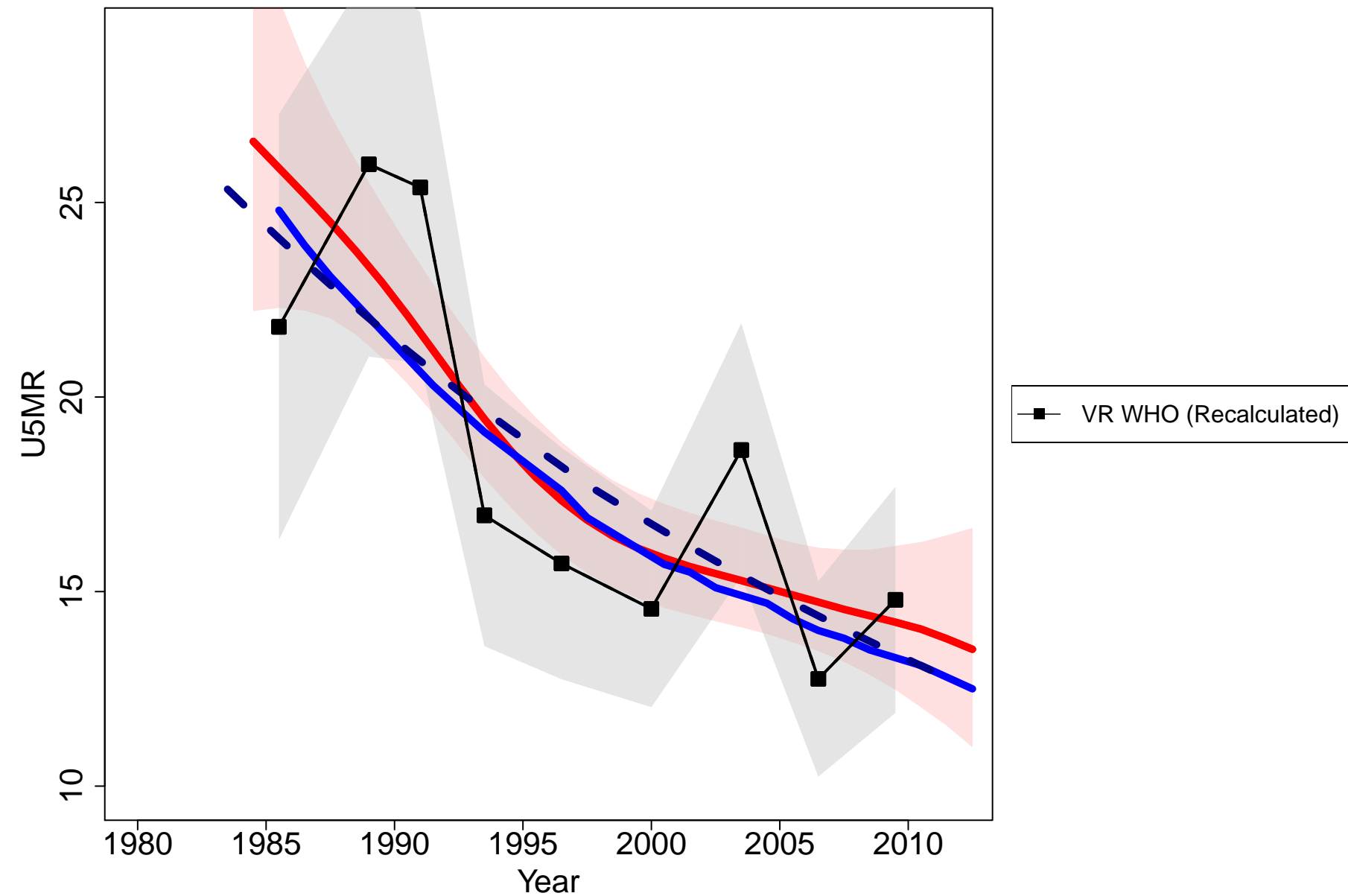

Guatemala

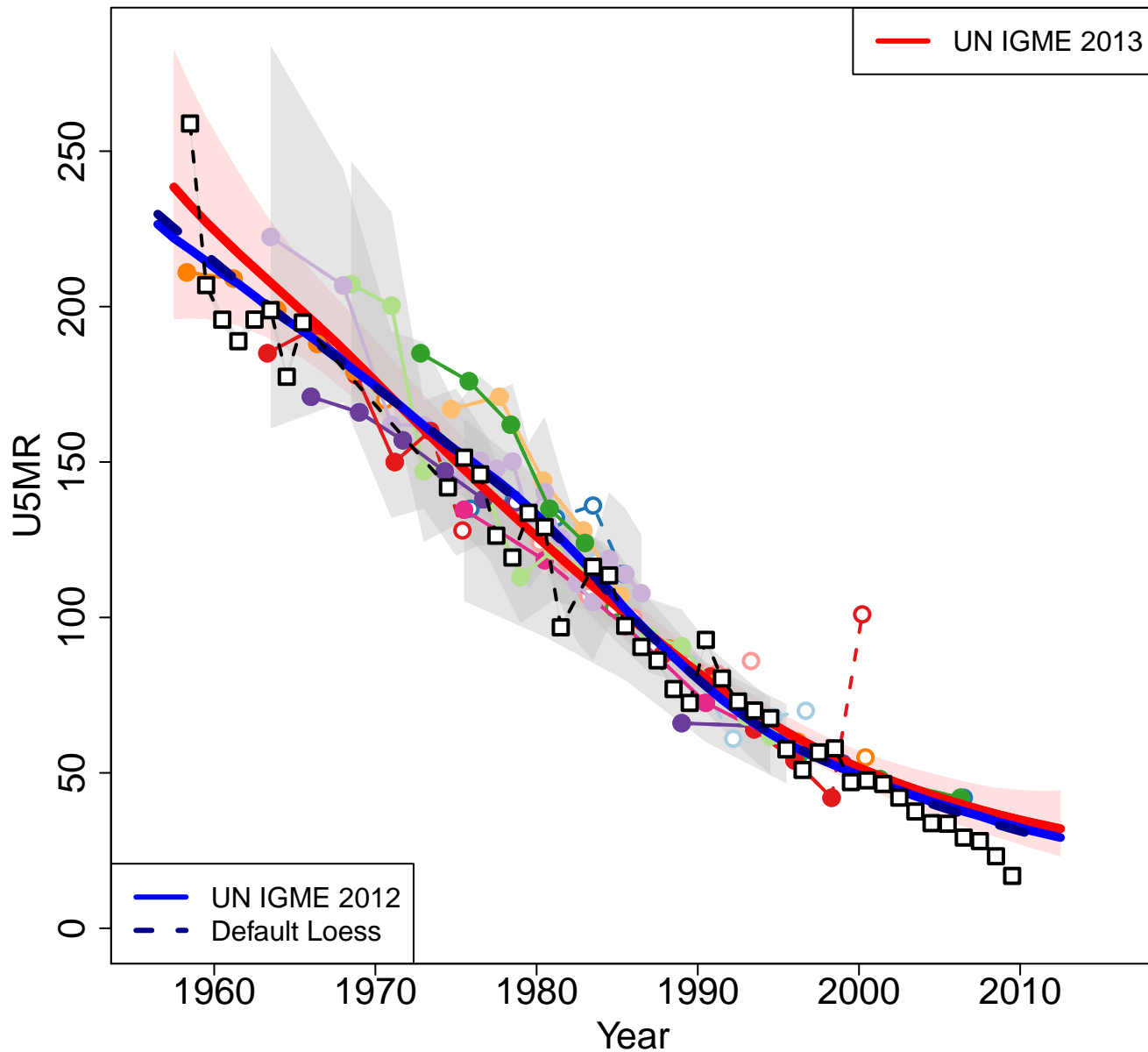

Zoomed in

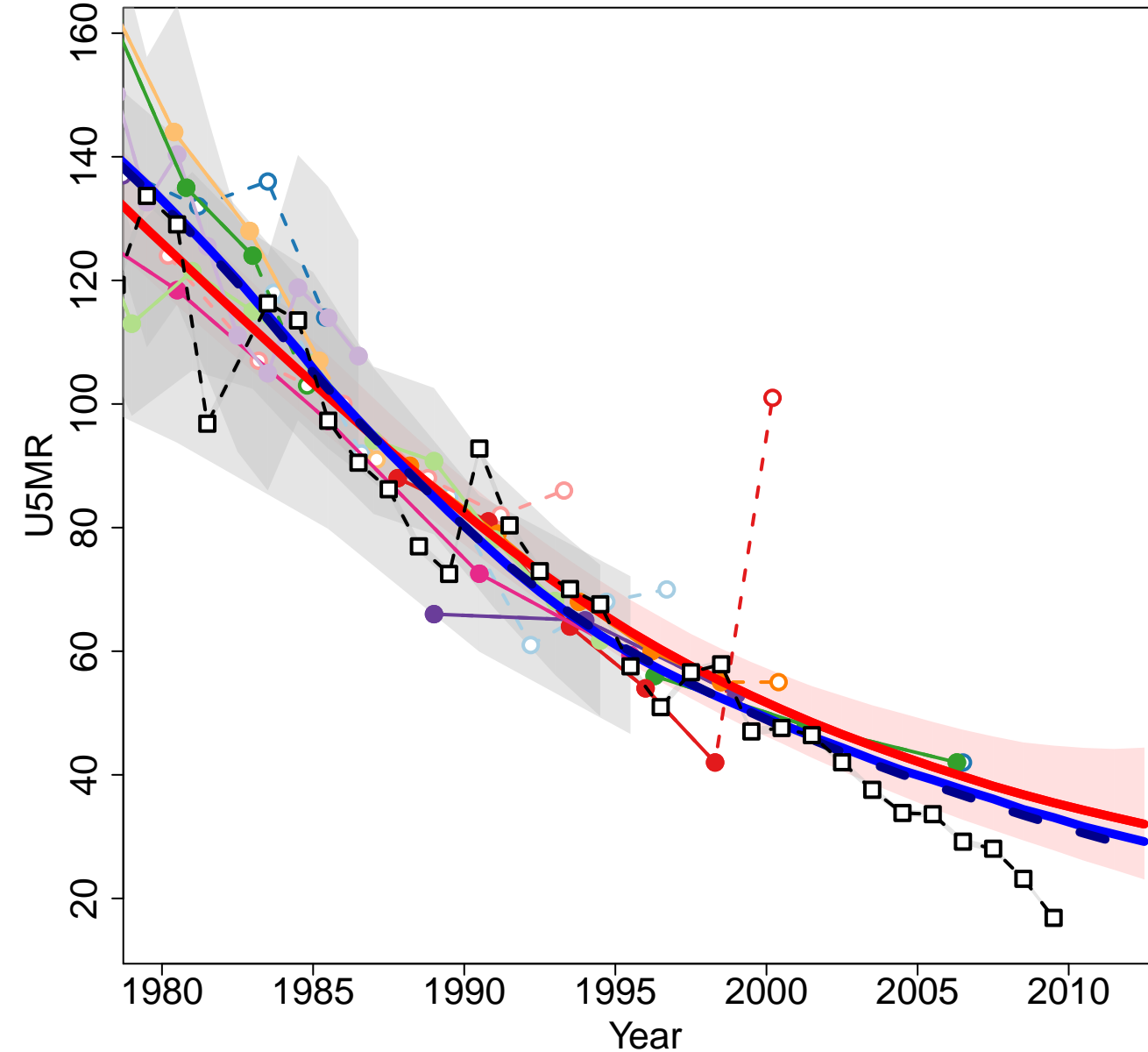

- Censo 1973 (Census Indirect)
- Encuesta Nacional de Fecundidad, Planificacion Familiar y Comunicacion 1978-1979 (Other DHS Indirect)
- Censo 1981 (Census Indirect)
- Enc. Nacional SocioDemografica 1987 (Others Indirect)
- Demographic and Health Survey 1987 (DHS Indirect)
- Demographic and Health Survey 1987 (DHS Direct)
- Enc. Nacional Sociodemografica 1989 (Others Indirect)
- Demographic and Health Survey 1995 (DHS Indirect)
- Demographic and Health Survey 1995 (DHS Direct)
- Demographic and Health Survey 1998-1999 (Other DHS Indirect)
- Demographic and Health Survey 1998-1999 (Other DHS Direct)
- Censo 2002 (Census Indirect)
- Demographic and Health Survey 2002 (Other DHS Indirect)
- RHS-CDC 2002 (Others Direct)
- Encuesta Nacional de Salud Materno Infantil (ENSMI) Final 2008-2009 (Others Direct)
- Encuesta Nacional de Salud Materno Infantil (ENSMI) (Preliminary) 2008-2009 (Other DHS Indirect)
- VR WHO

Guinea

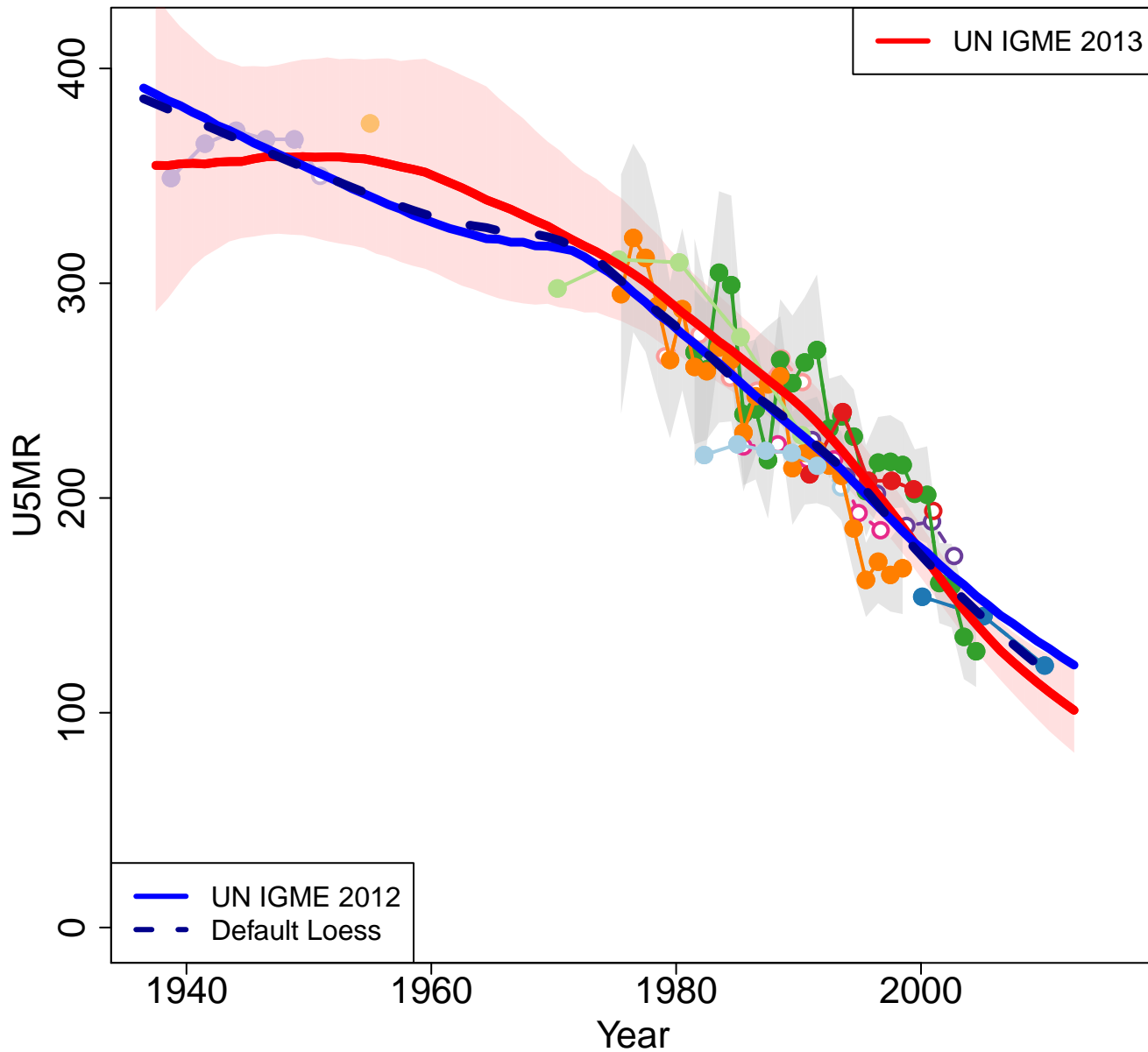

Zoomed in

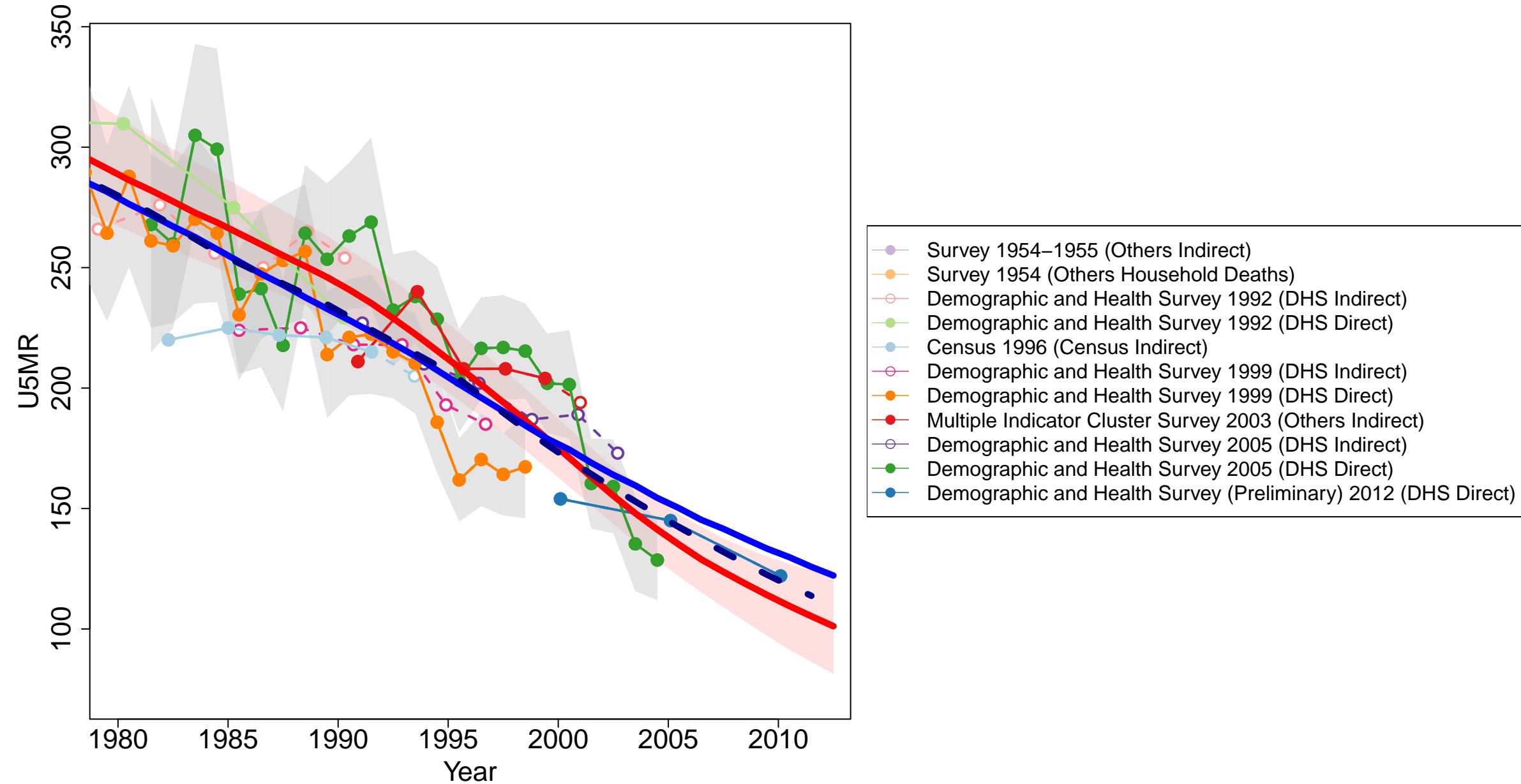

Guinea-Bissau

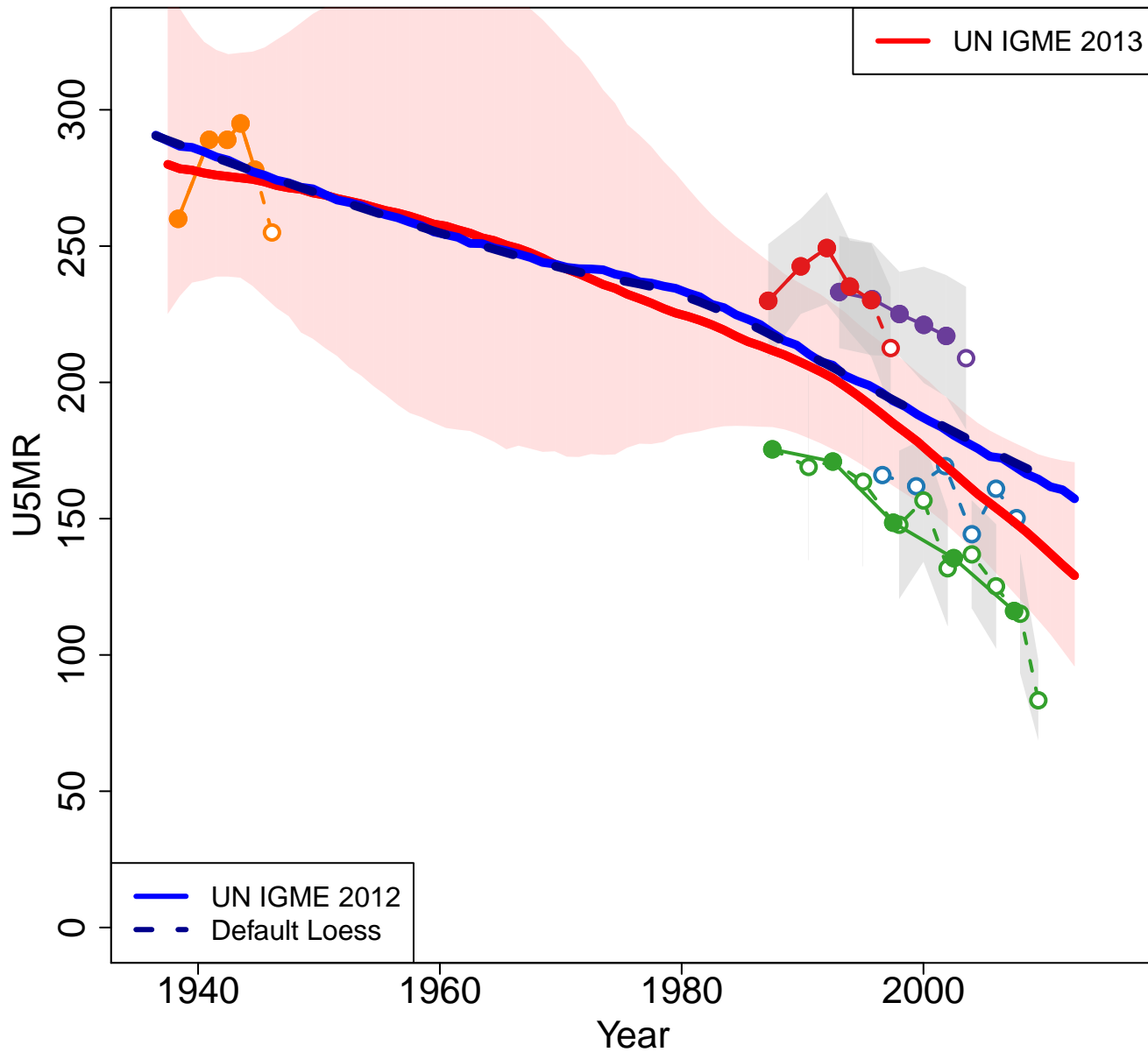

Zoomed in

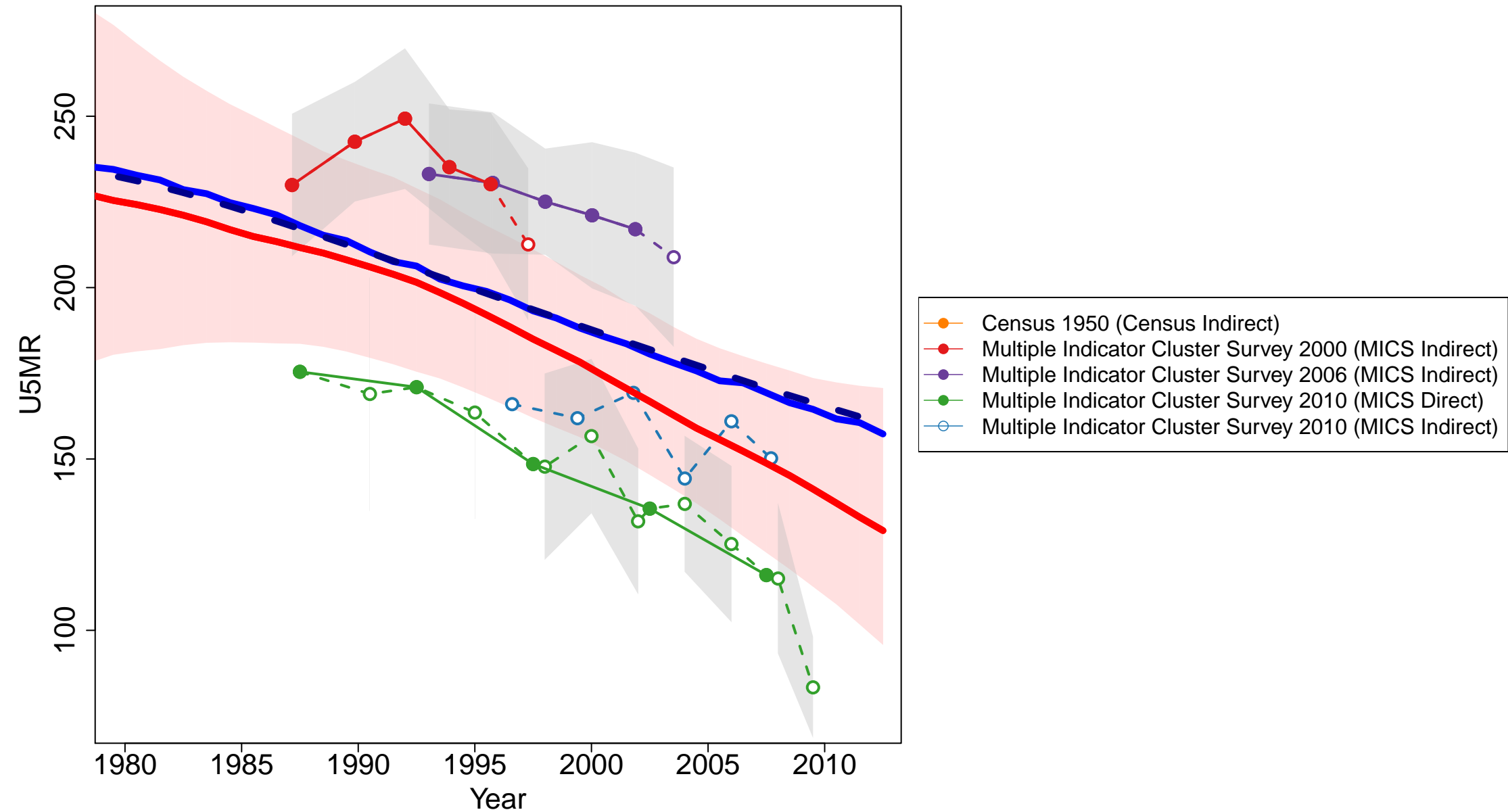

Guyana

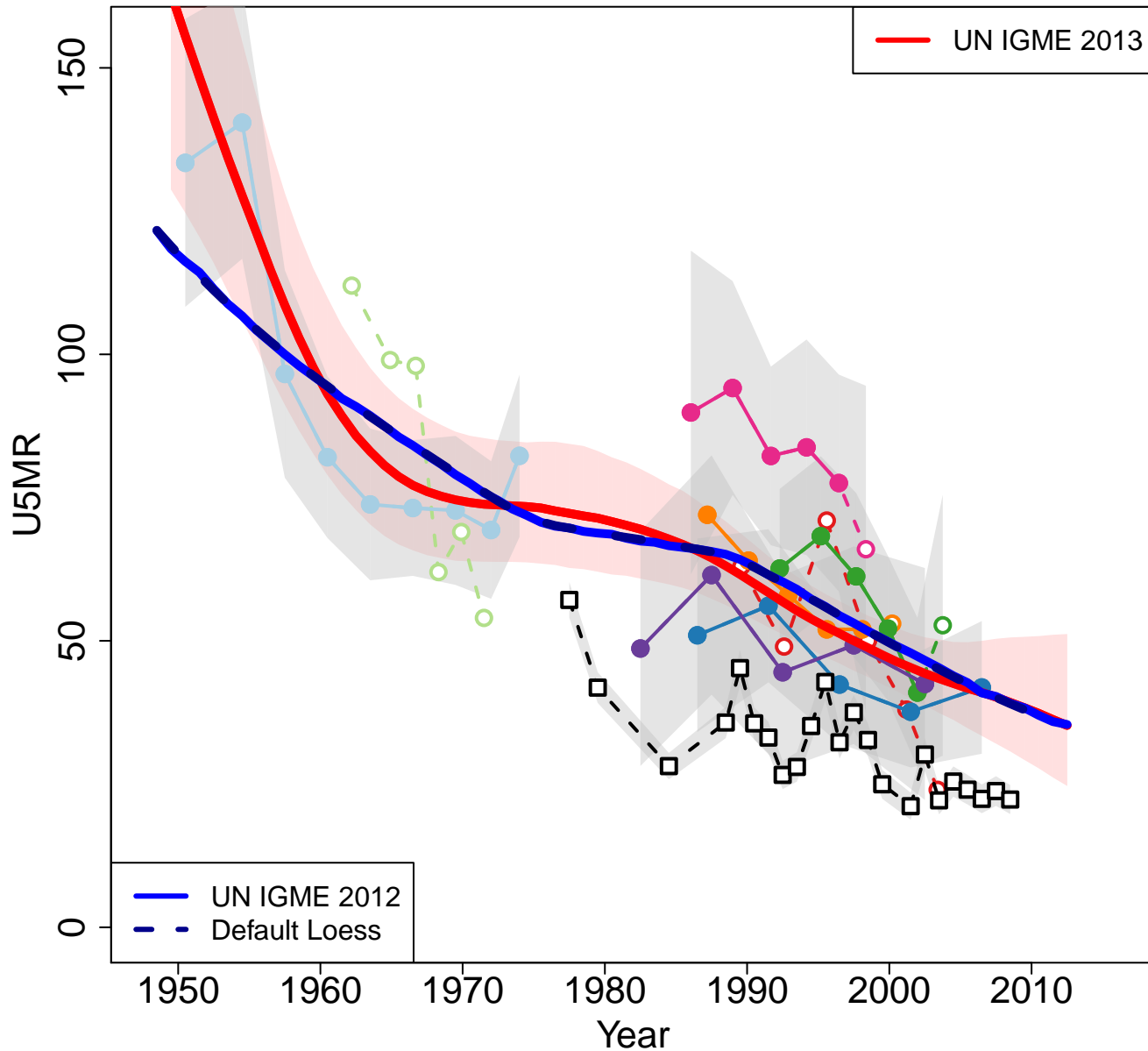

Zoomed in

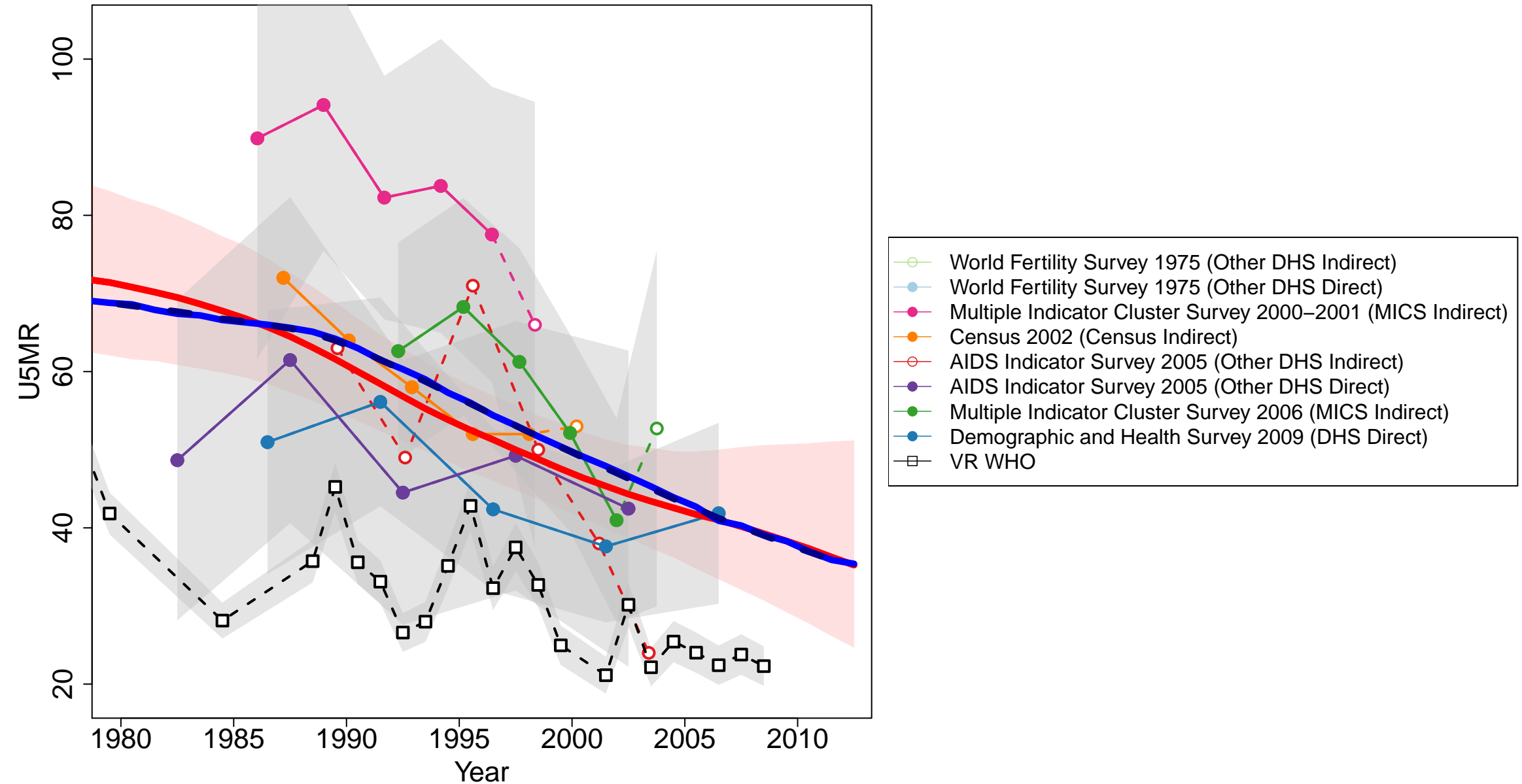

Haiti

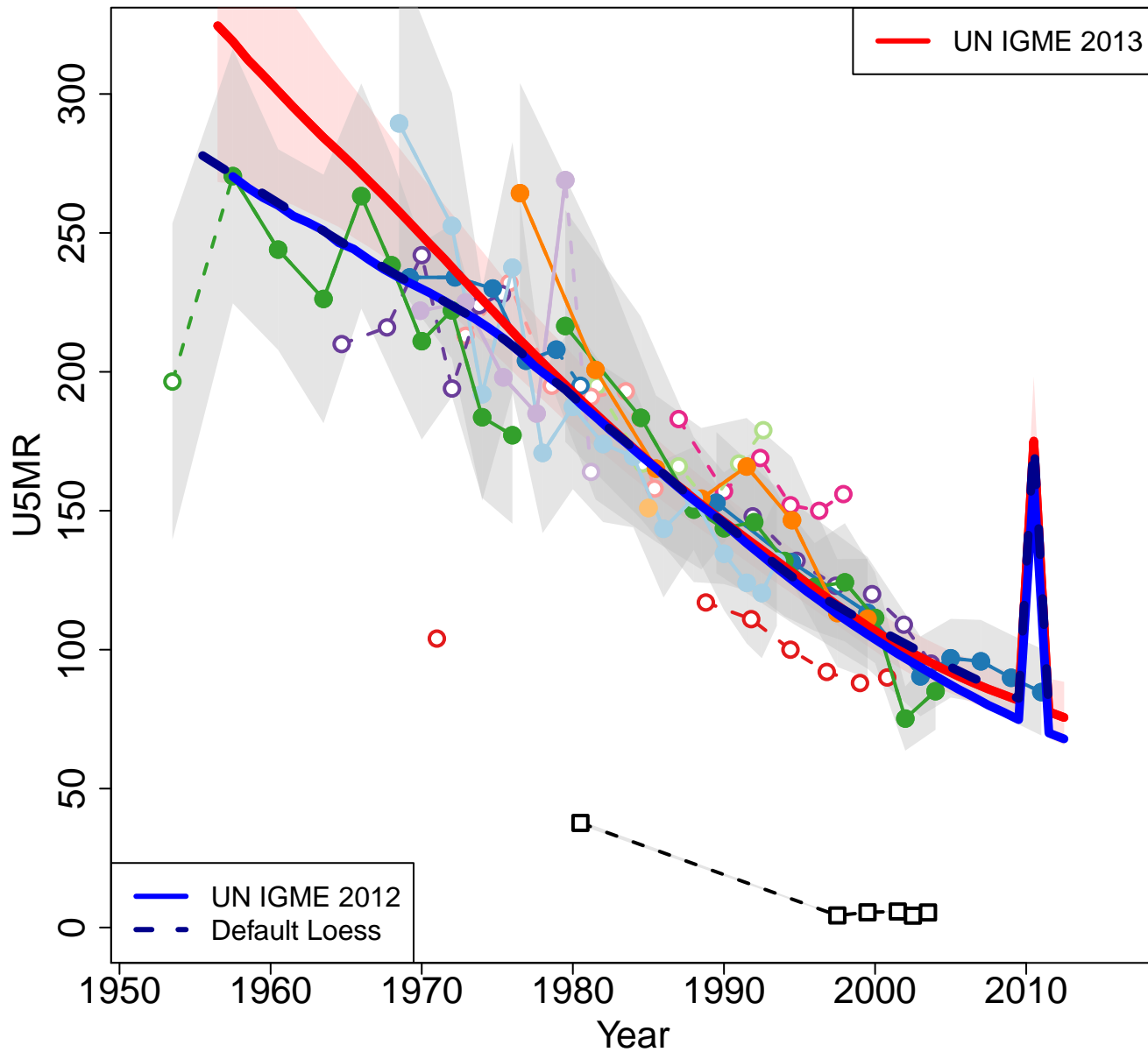

Zoomed in

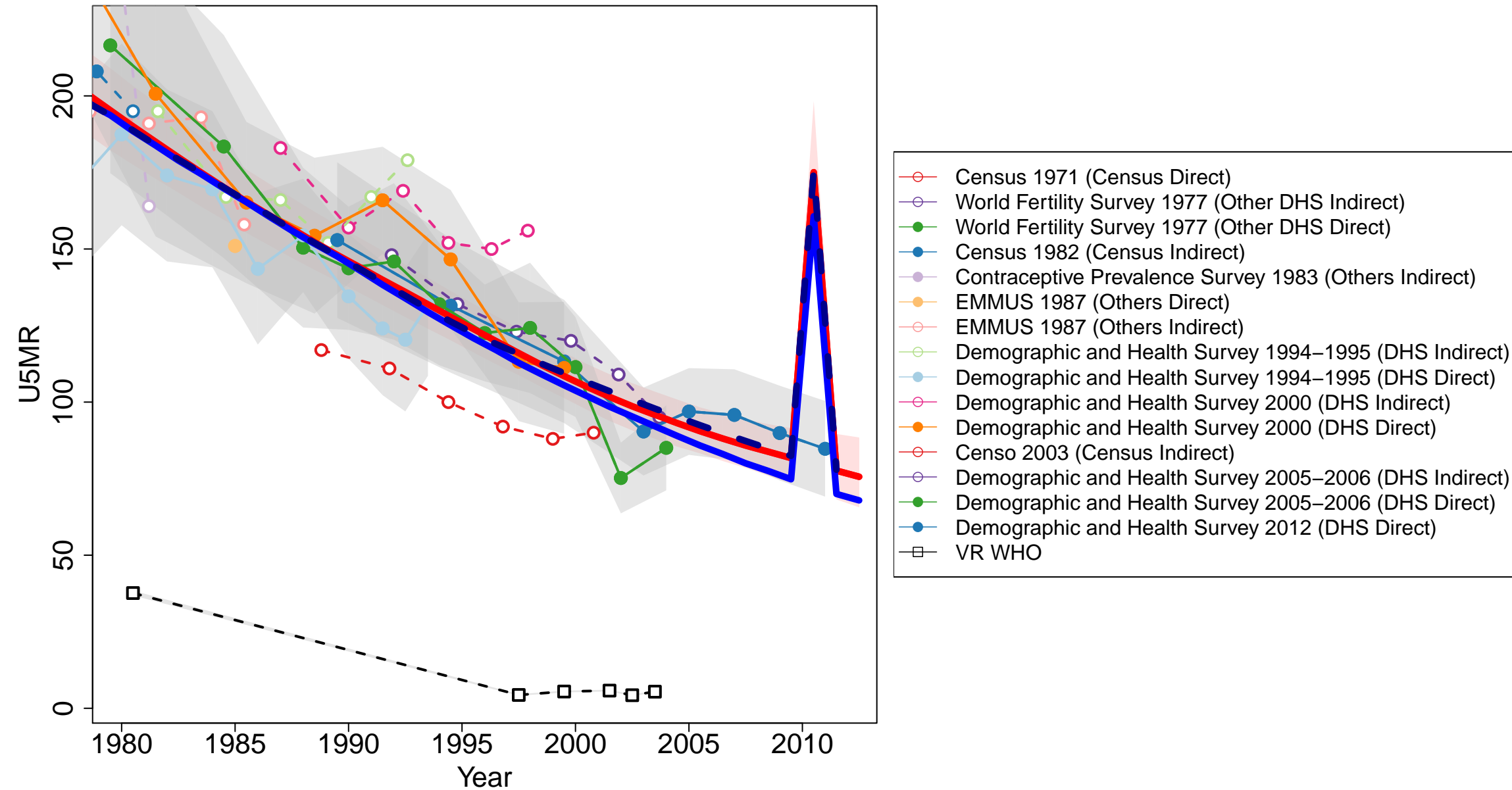

Honduras

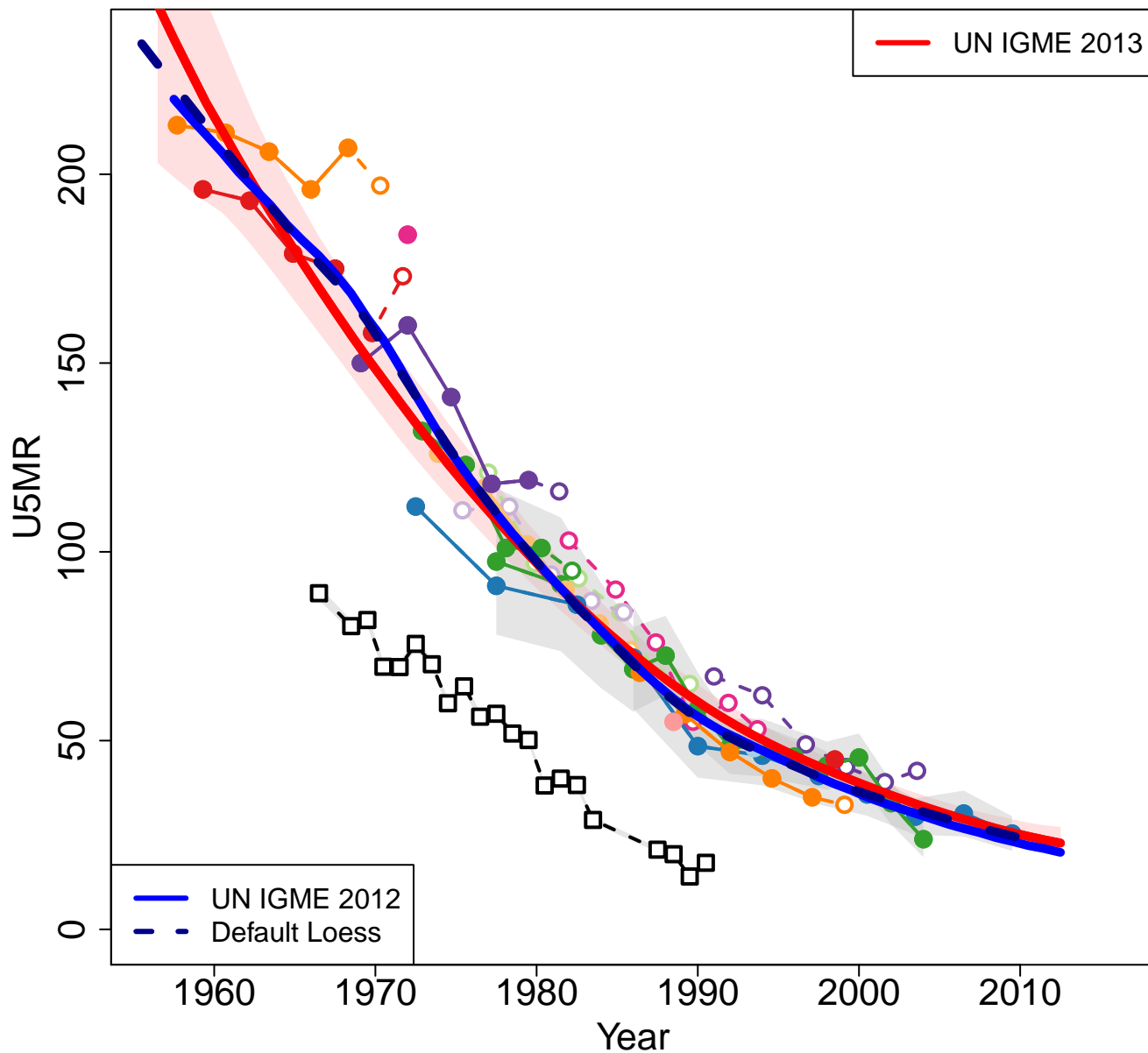

Zoomed in

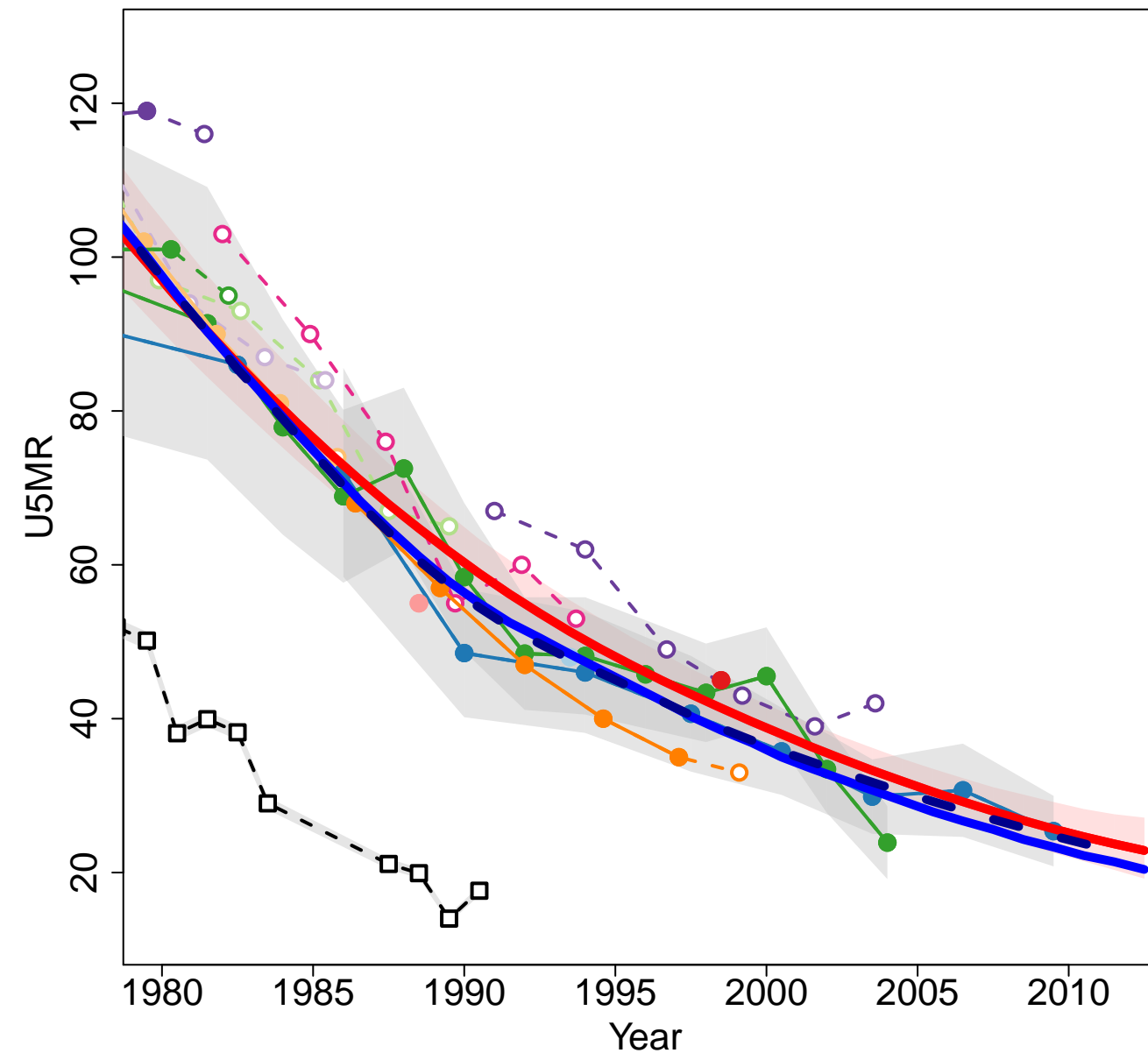

- National Demographic Survey 1972 (Others Direct)
- National Demographic Survey 1972 (Others Indirect)
- Census 1974 (Census Indirect)
- National Demographic Survey 1983 (Others Indirect)
- National Survey of Maternal and Child Health 1984 (Others Indirect)
- Encuesta Nacional de Epidemiología y Salud Familiar (ENESF) 1987 (Others Direct)
- Encuesta Nacional de Epidemiología y Salud Familiar (ENESF) 1987 (Others Indirect)
- Census 1988 (Census Indirect)
- Encuesta Nacional de Epidemiología y Salud Familiar (ENESF) 1991–1992 (Others Direct)
- Encuesta Nacional de Epidemiología y Salud Familiar (ENESF) 1991–1992 (Others Indirect)
- Encuesta Nacional de Epidemiología y Salud Familiar (ENESF) 1996 (Others Direct)
- Encuesta Nacional de Epidemiología y Salud Familiar (ENESF) 1996 (Others Indirect)
- Censo 2001 (Census Indirect)
- Encuesta Nacional de Epidemiología y Salud Familiar (ENESF) 2001 (Others Direct)
- Demographic and Health Survey 2005–2006 (DHS Indirect)
- Demographic and Health Survey 2005–2006 (DHS Direct)
- Demographic and Health Survey 2011–2012 (DHS Direct)
- VR WHO

India

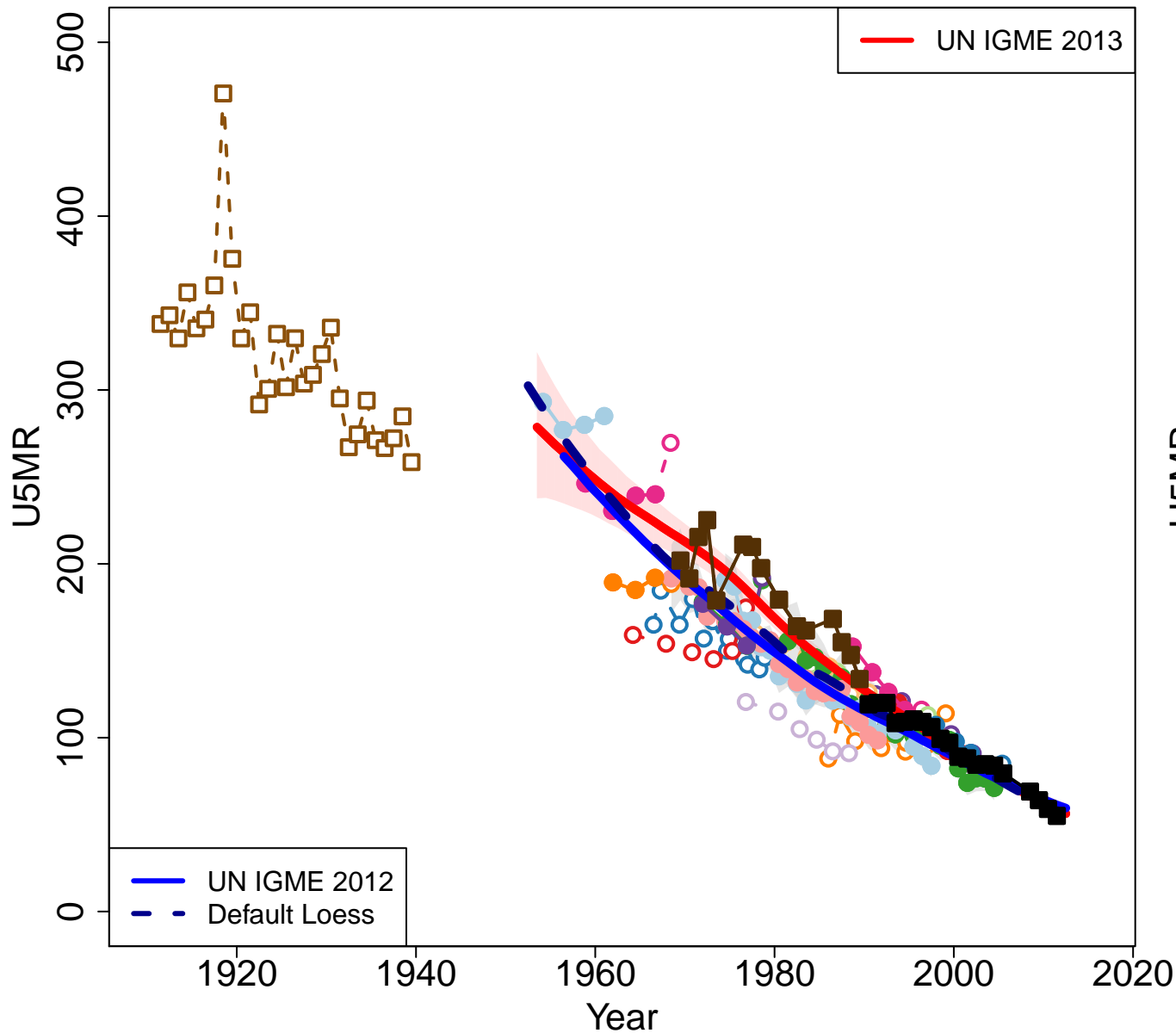

Zoomed in

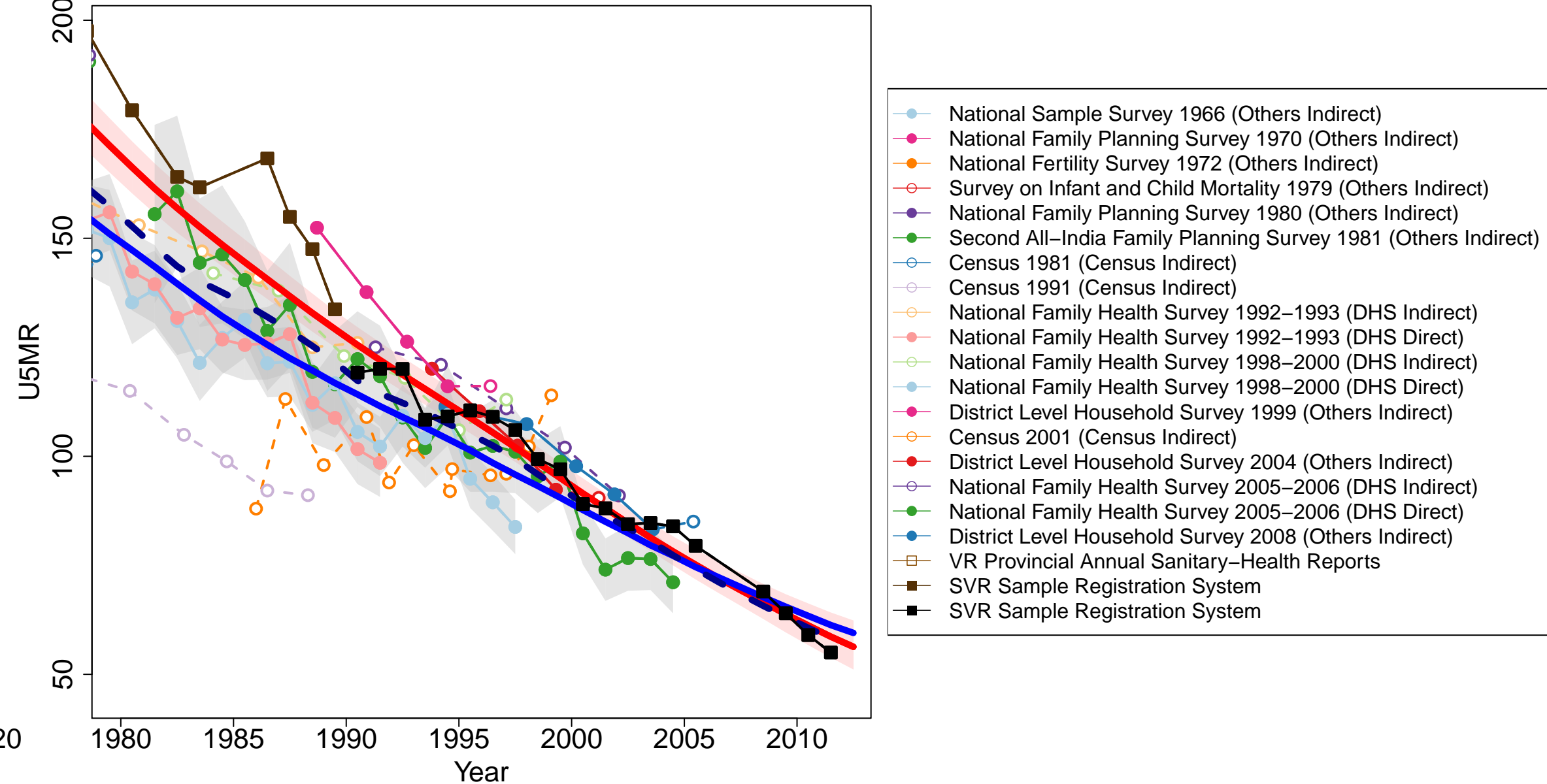

Indonesia

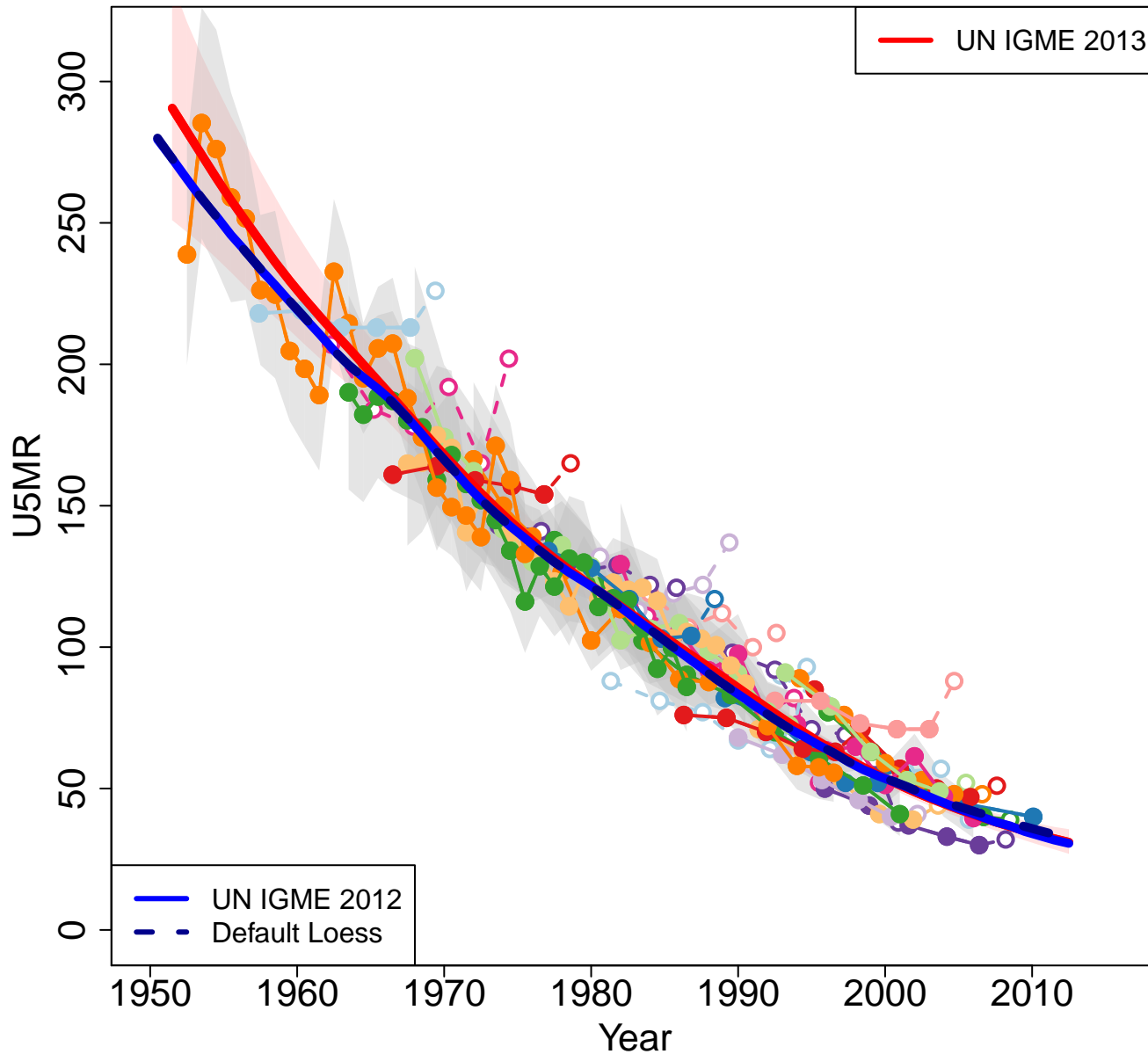

Zoomed in

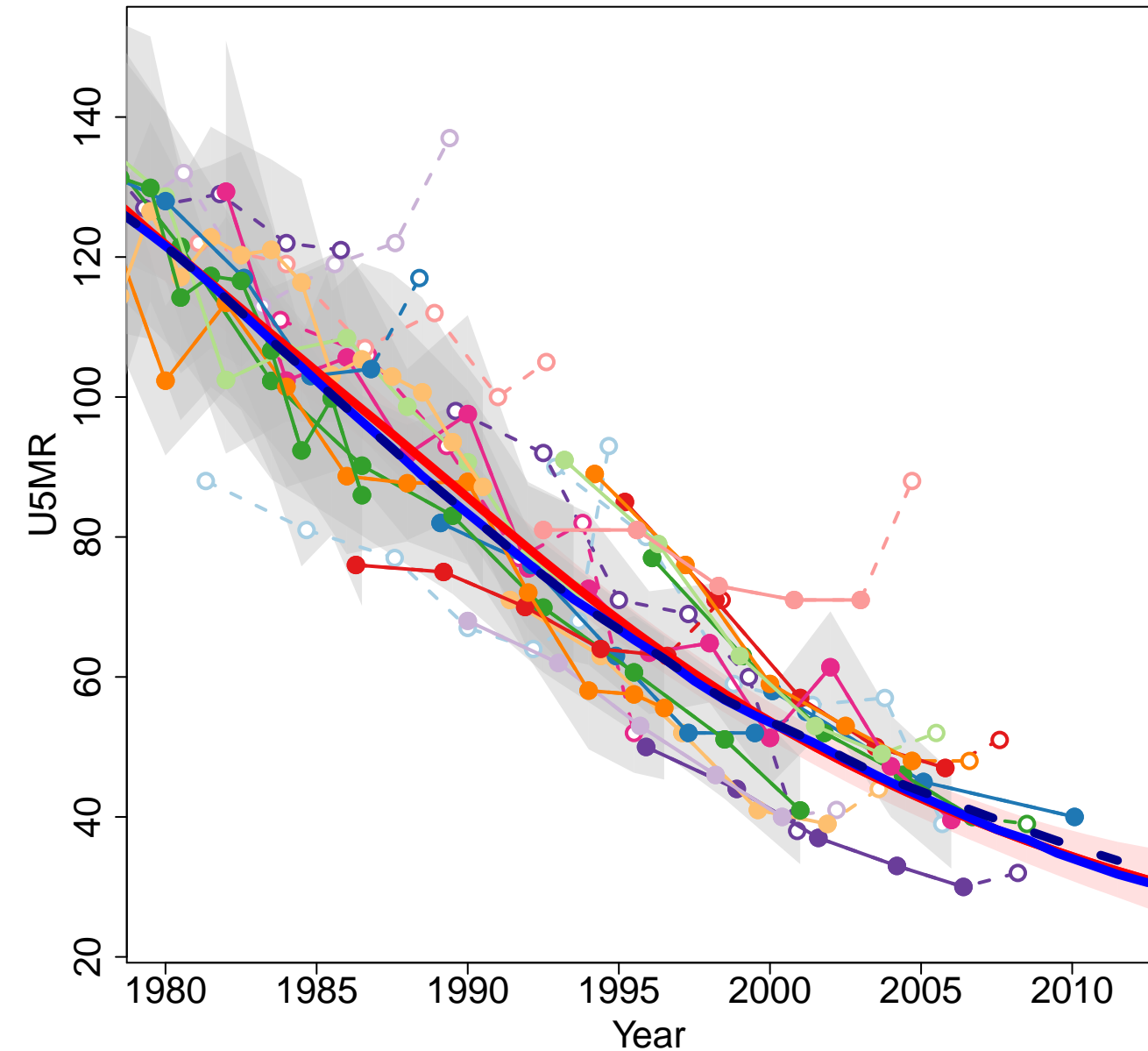

- Census 1971 (Census Indirect)
- World Fertility Survey 1976 (Other DHS Indirect)
- World Fertility Survey 1976 (Other DHS Direct)
- Census 1980 (Census Indirect)
- Demographic and Health Survey 1987 (DHS Indirect)
- Demographic and Health Survey 1987 (DHS Direct)
- Census 1990 (Census Indirect)
- Demographic and Health Survey 1991 (DHS Indirect)
- Demographic and Health Survey 1991 (DHS Direct)
- Demographic and Health Survey 1994 (DHS Indirect)
- Demographic and Health Survey 1994 (DHS Direct)
- Intercensal Survey 1995 (Others Indirect)
- Demographic and Health Survey 1997 (DHS Indirect)
- Demographic and Health Survey 1997 (DHS Direct)
- Census 2000 (Census Indirect)
- Demographic and Health Survey 2002–2003 (DHS Indirect)
- Demographic and Health Survey 2002–2003 (DHS Direct)
- National Socio–Economic Survey (SUSENAS) 2003 (Others Indirect)
- National Socio–Economic Survey (SUSENAS) 2004 (Others Indirect)
- National Socio–Economic Survey (SUSENAS) 2005 (Others Indirect)
- National Socio–Economic Survey (SUSENAS) 2006 (Others Indirect)
- National Socio–Economic Survey (SUSENAS) 2007 (Others Indirect)
- Demographic and Health Survey 2007 (DHS Indirect)
- Demographic and Health Survey 2007 (DHS Direct)
- National Socio–Economic Survey (SUSENAS) 2008 (Others Indirect)
- National Socio–Economic Survey (SUSENAS) 2009 (Others Indirect)
- Census 2010 (Census Indirect)
- National Socio–Economic Survey (SUSENAS) 2010 (Others Indirect)
- Demographic and Health Survey (Preliminary) 2012 (DHS Direct)

Iran

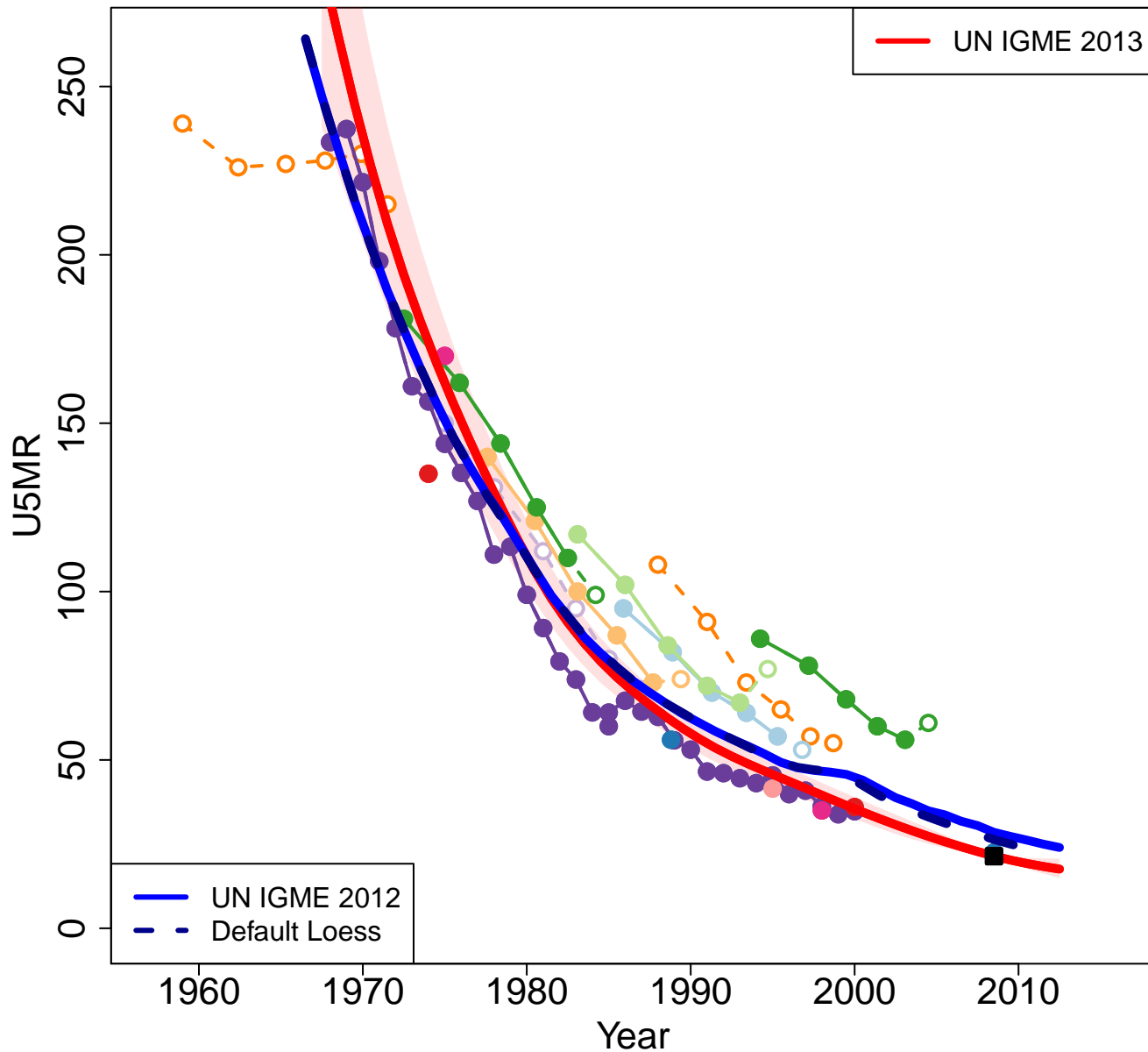

Zoomed in

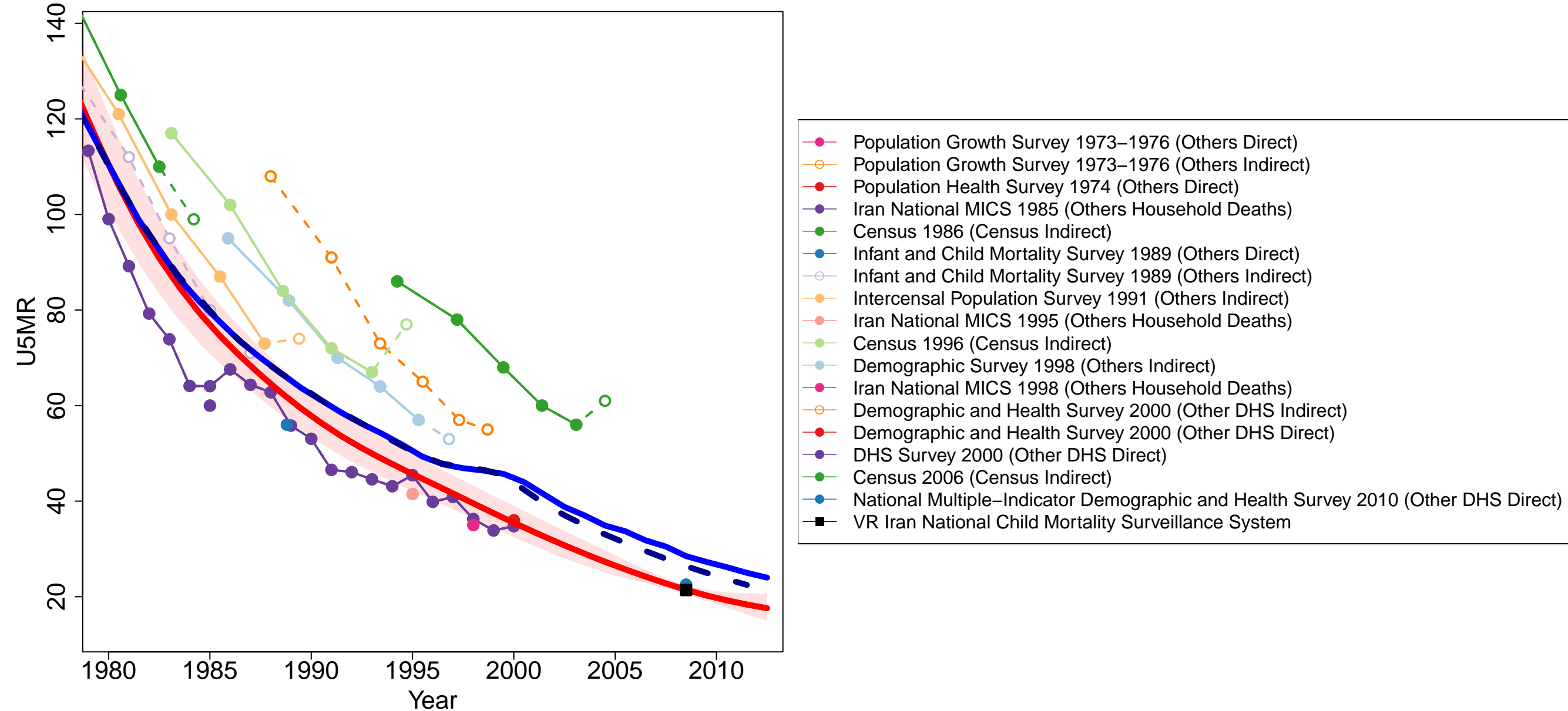

Iraq

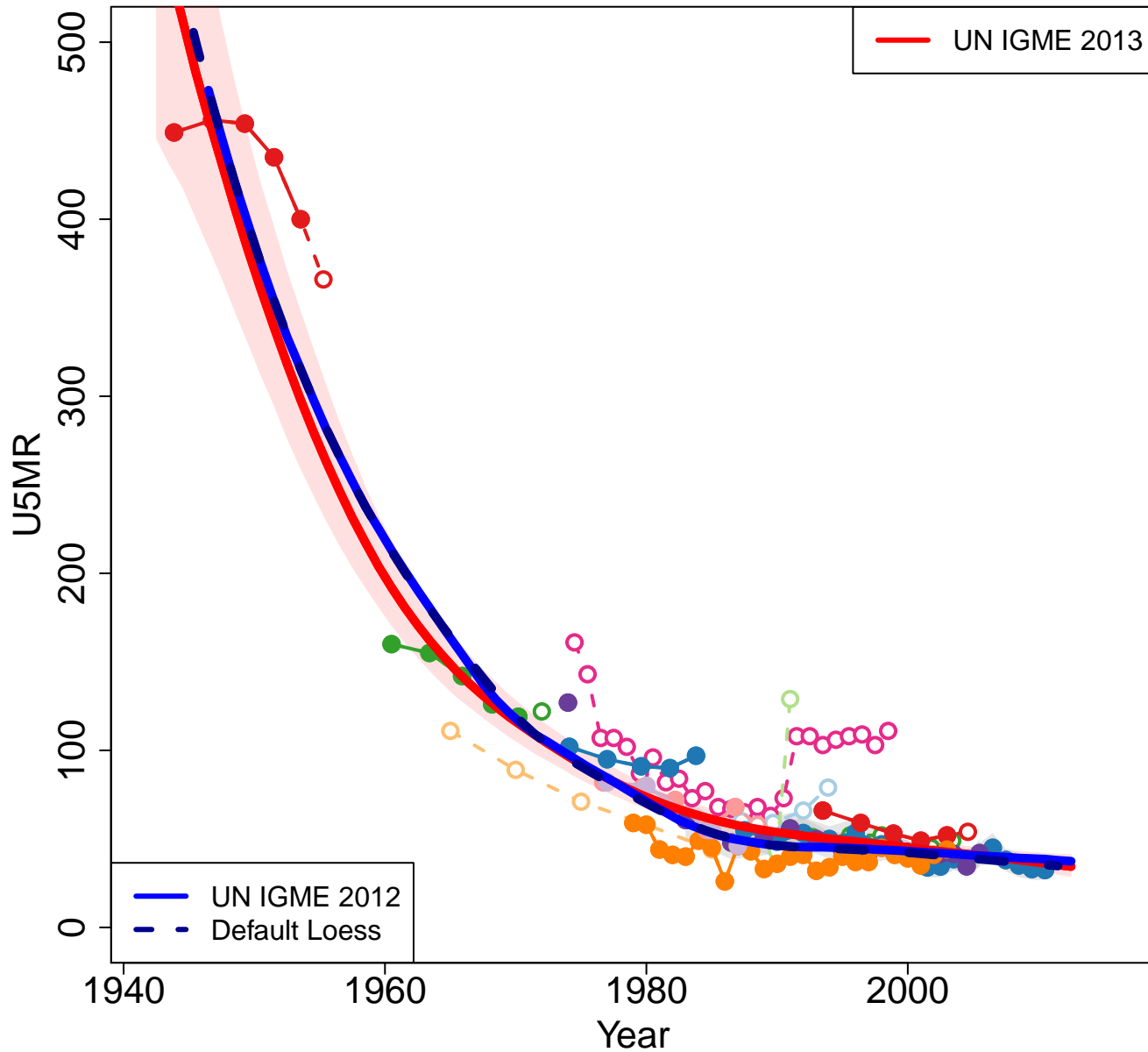

Zoomed in

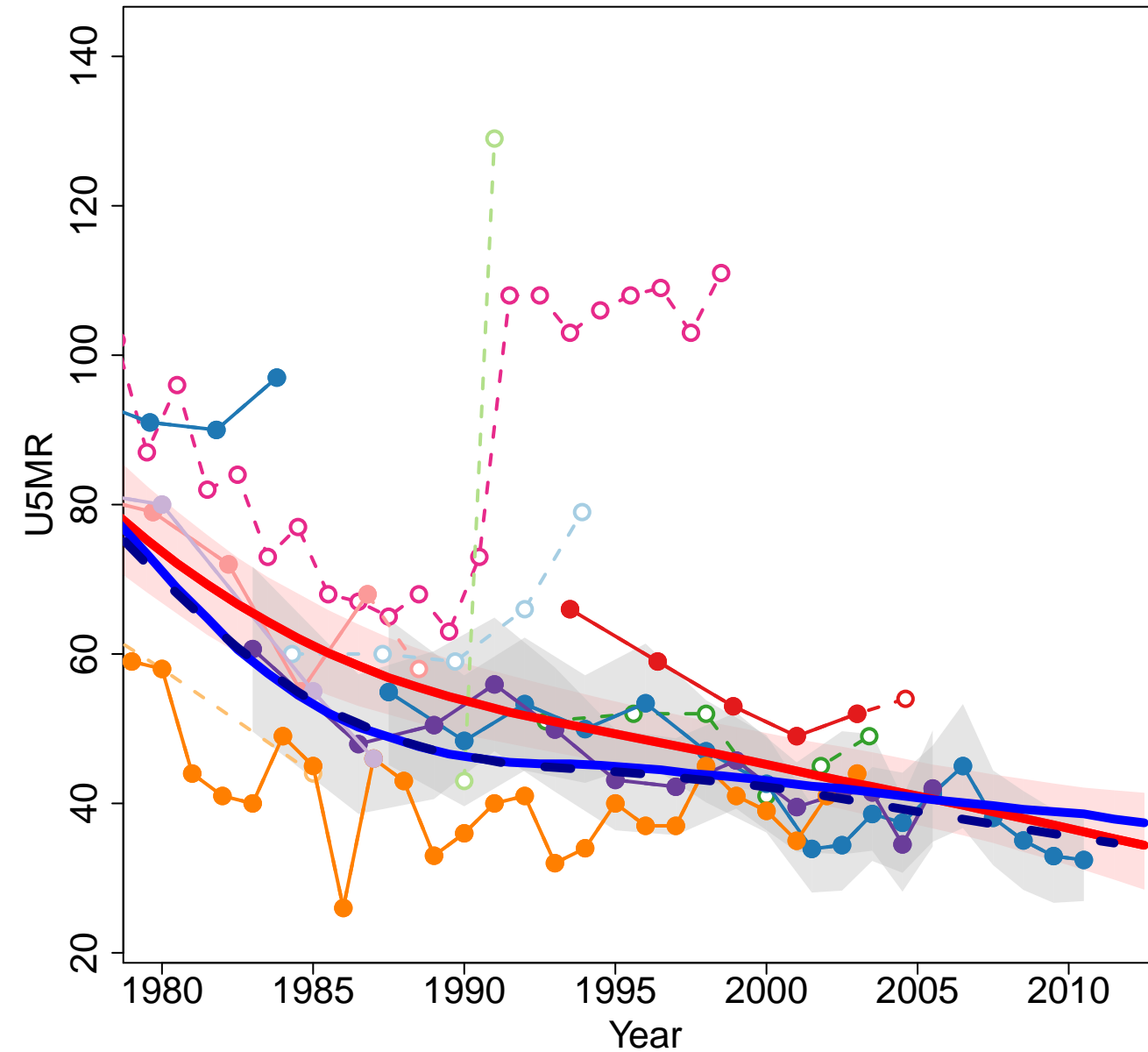

- Census 1957 (Census Indirect)
- Demographic Sample Survey and Sample Registration System 1973 (Others Direct)
- Fertility Survey 1974 (Others Indirect)
- Census 1987 (Census Indirect)
- Gulf Child Health Survey 1989 (Others Indirect)
- Gulf Child Health Survey 1989 (Others Direct)
- Immunization, Diarrhoeal Disease, Maternal and Child Mortality Survey 1990 (Others Indirect)
- Infant and Child Mortality and Nutrition Survey 1991 (Others Direct)
- Census 1997 (Census Indirect)
- Child and Maternal Mortality Survey 1999 (Others Direct)
- Living Conditions Survey 2004 (Others Direct)
- Iraq Family Health Survey 2006 (Others Indirect)
- Multiple Indicator Cluster Survey 2006 (MICS Direct)
- Multiple Indicator Cluster Survey 2006 (MICS Indirect)
- Multiple Indicator Cluster Survey 2011 (MICS Direct)

Jamaica

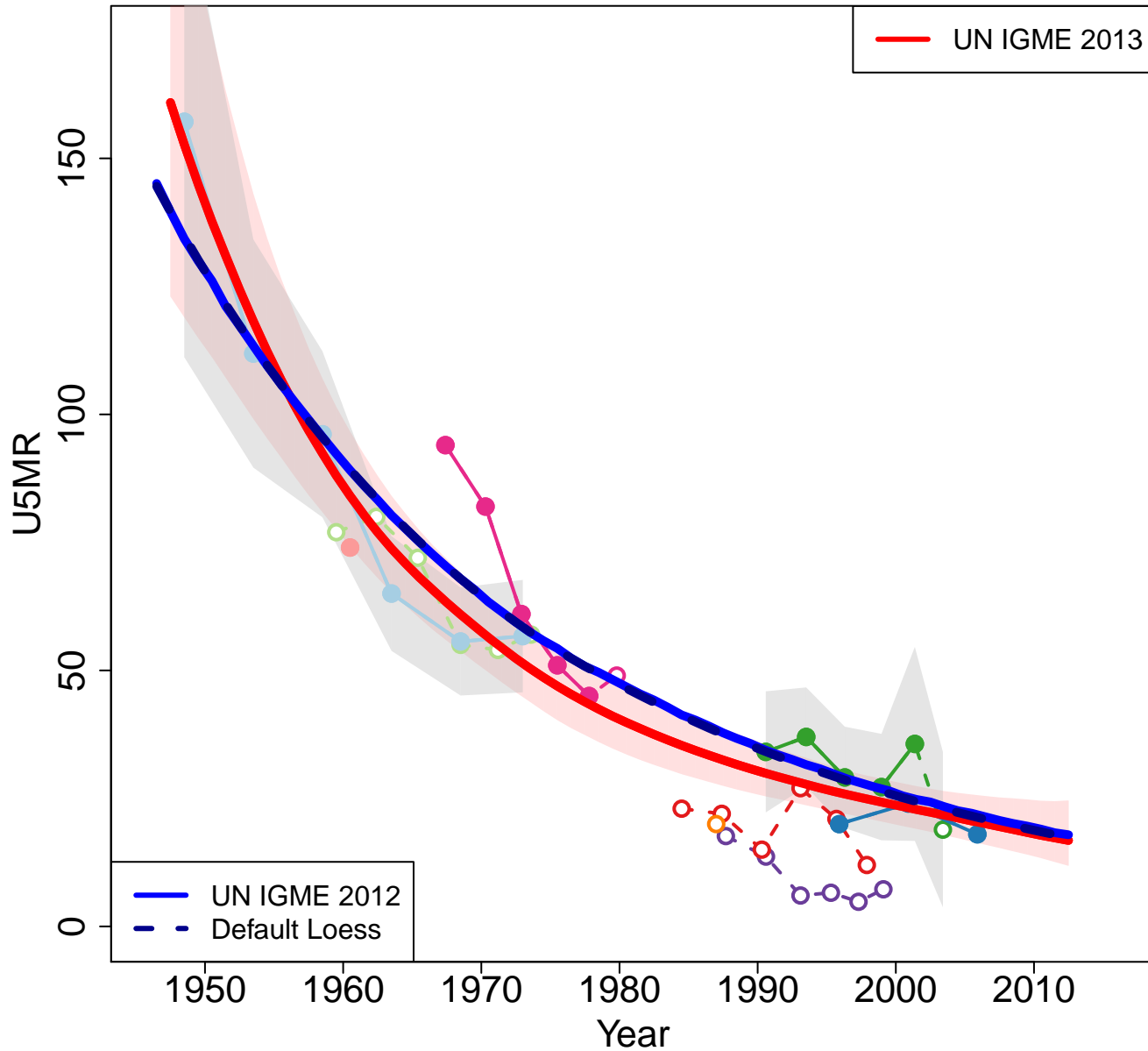

Zoomed in

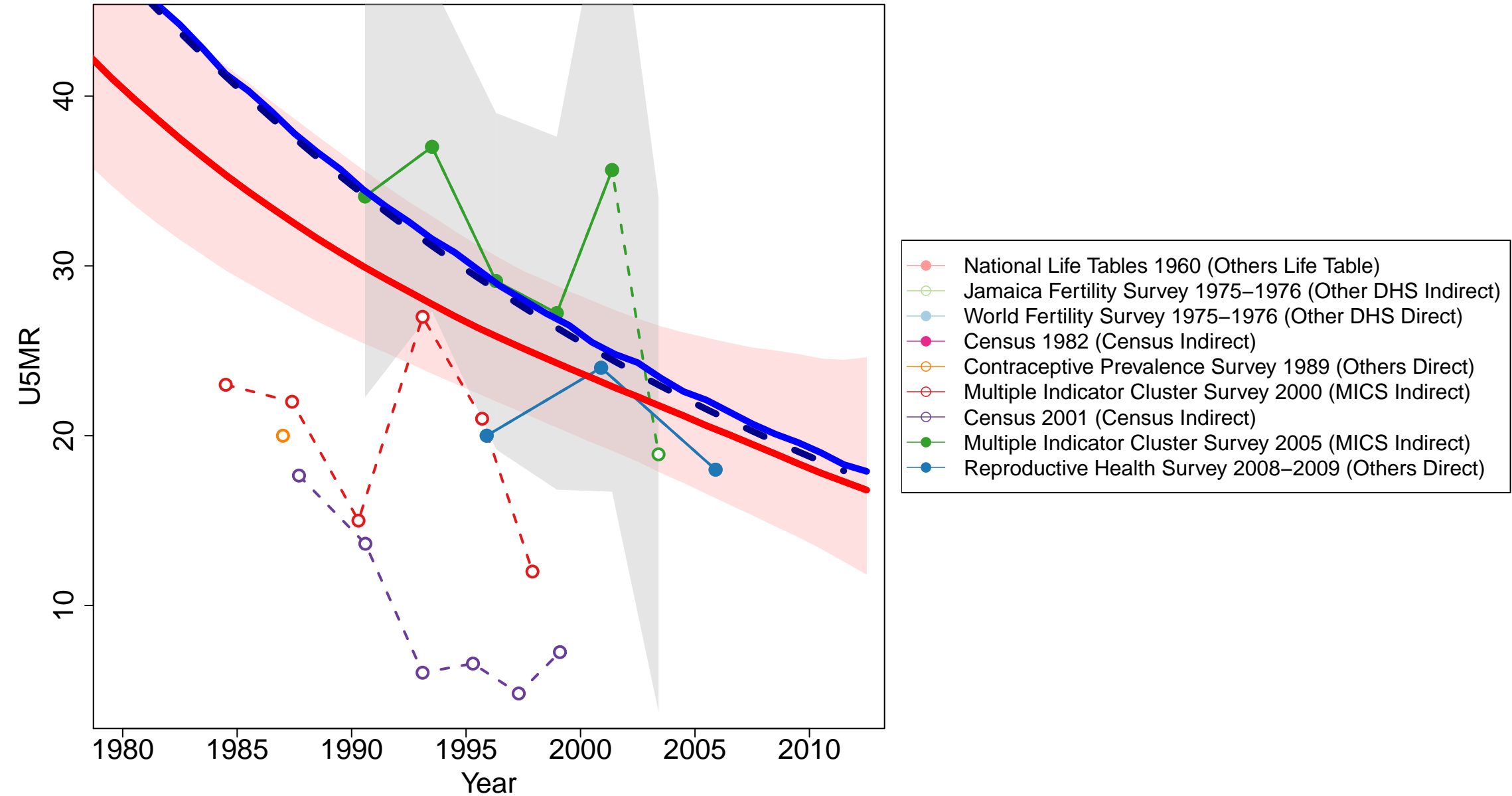

Jordan

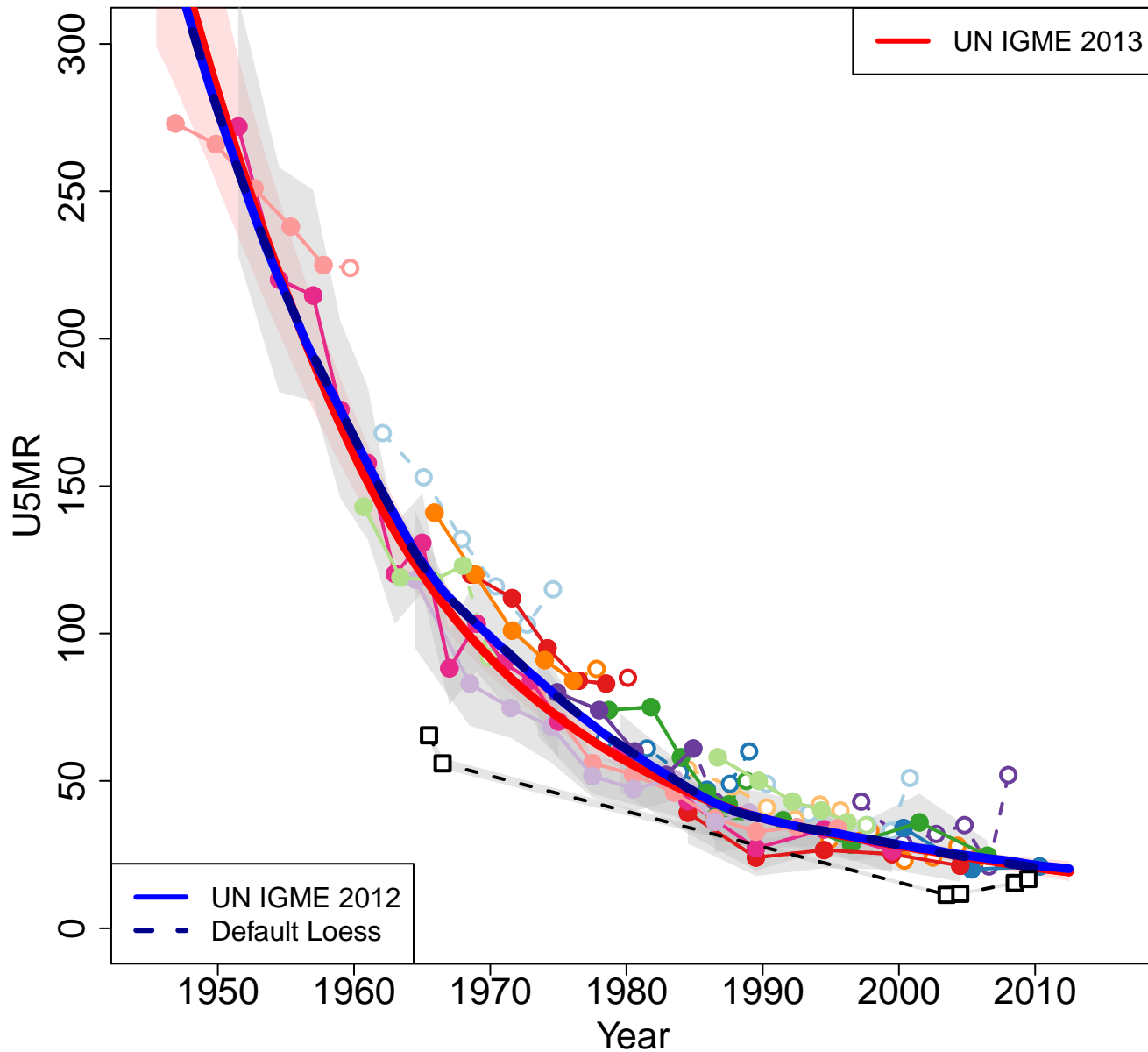

Zoomed in

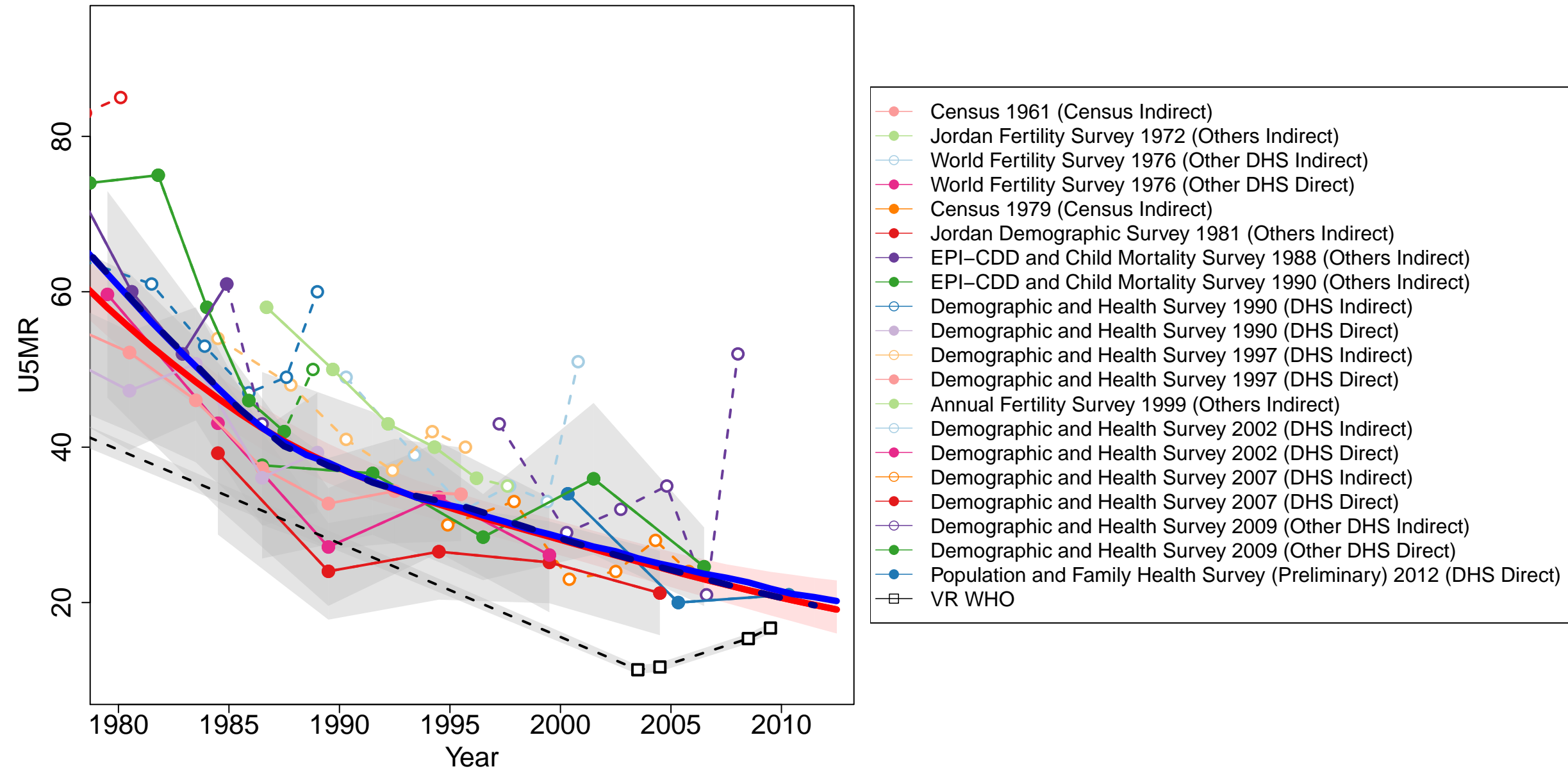

Kazakhstan

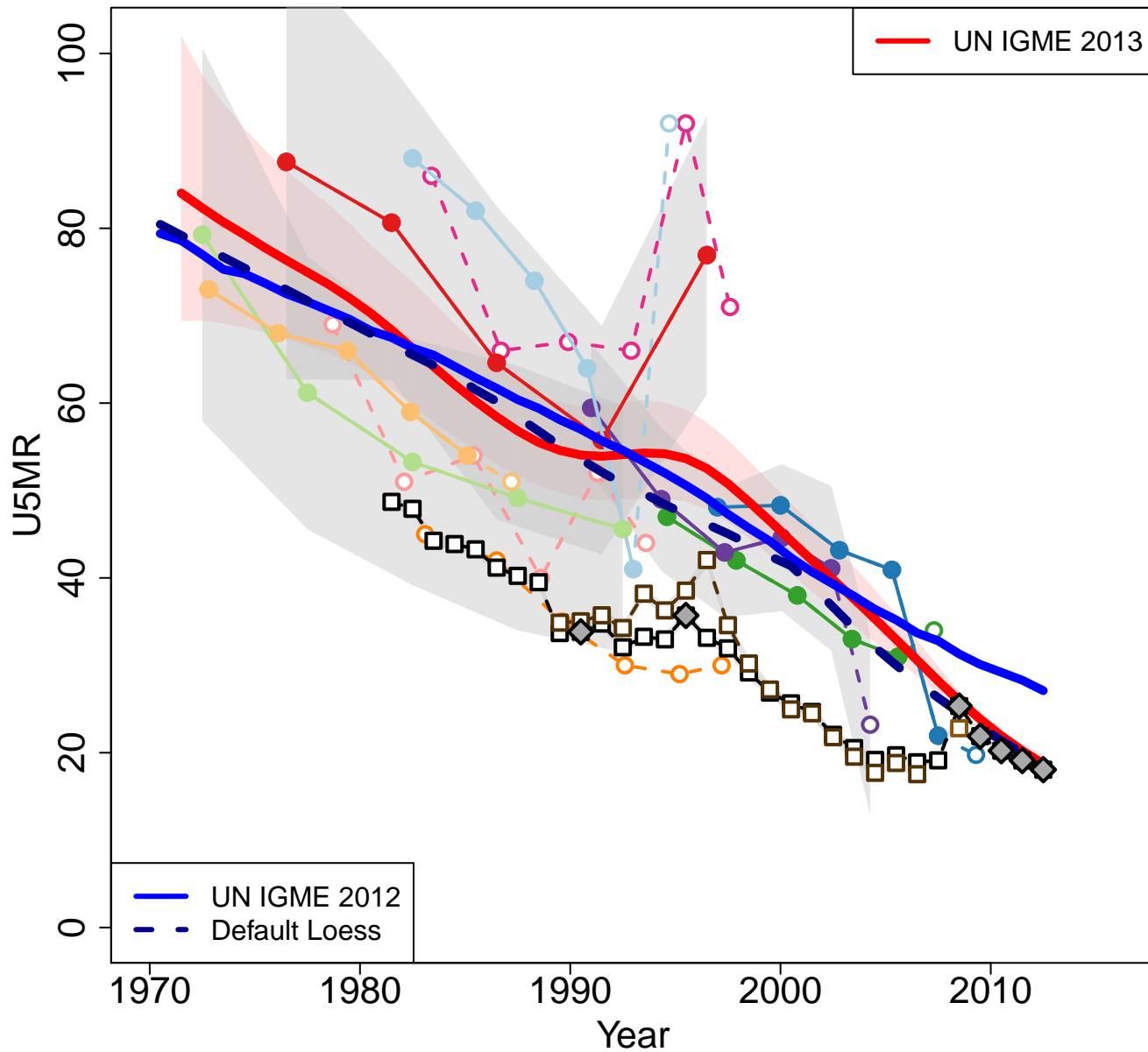

Zoomed in

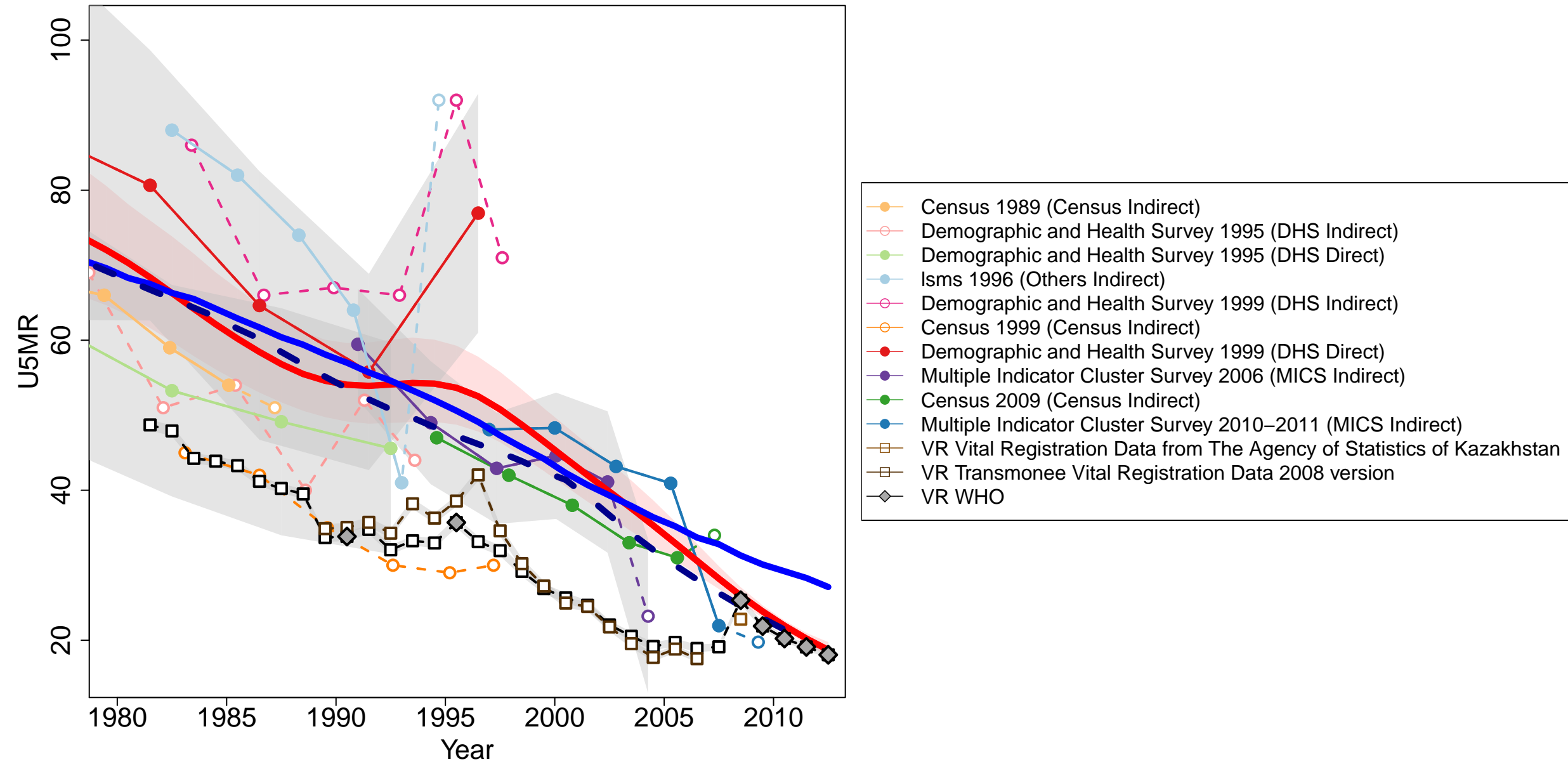

Kiribati

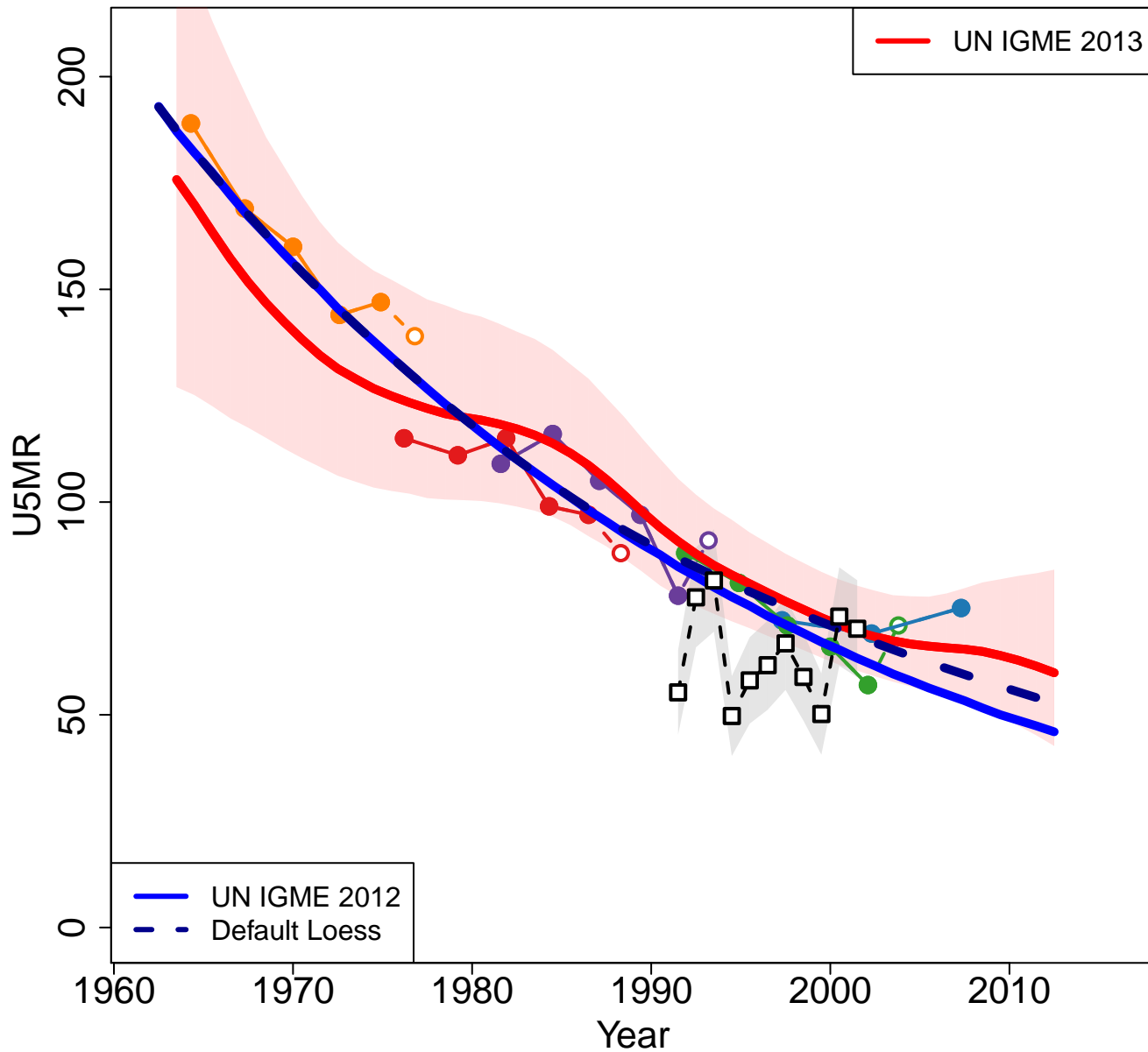

Zoomed in

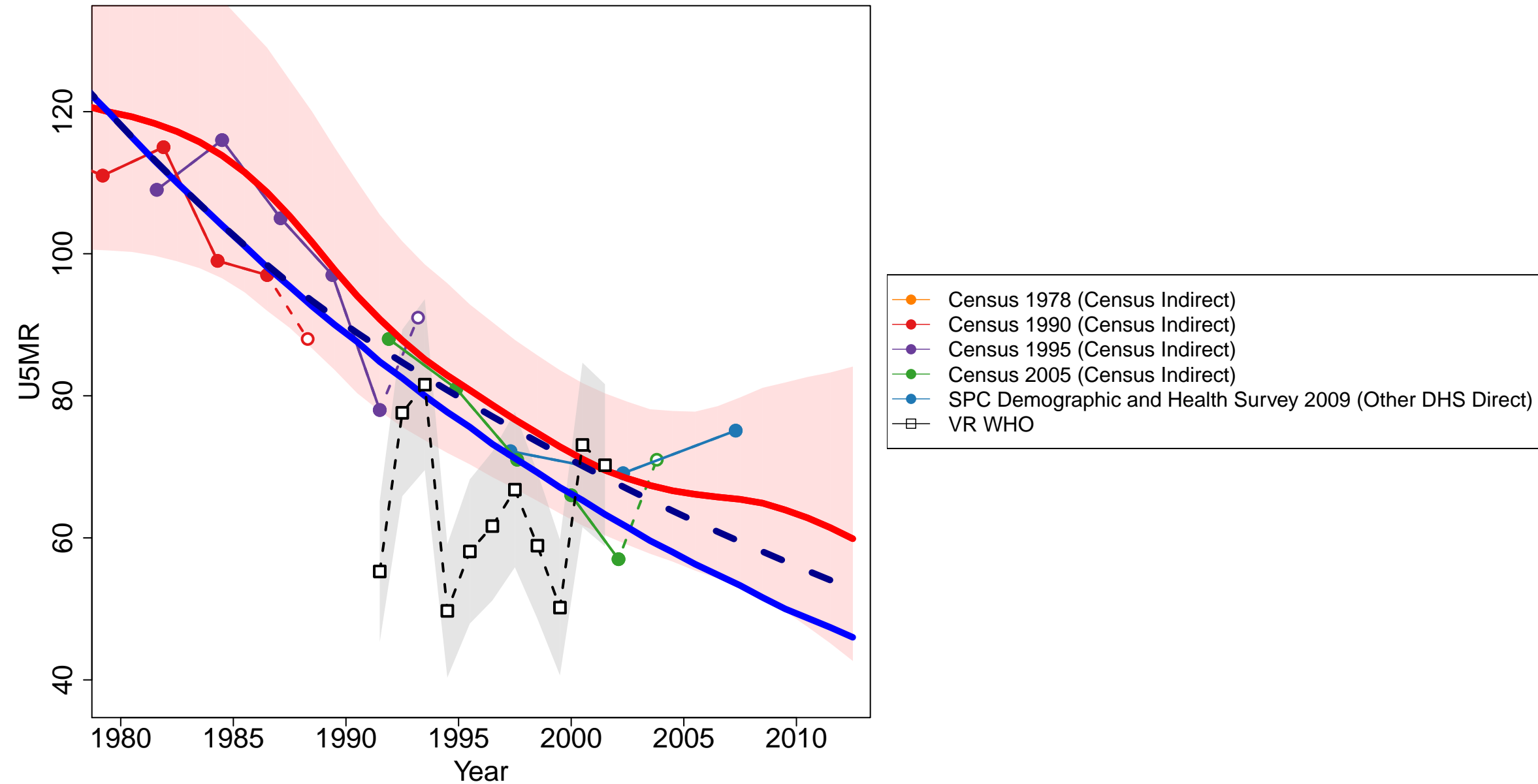

Kuwait

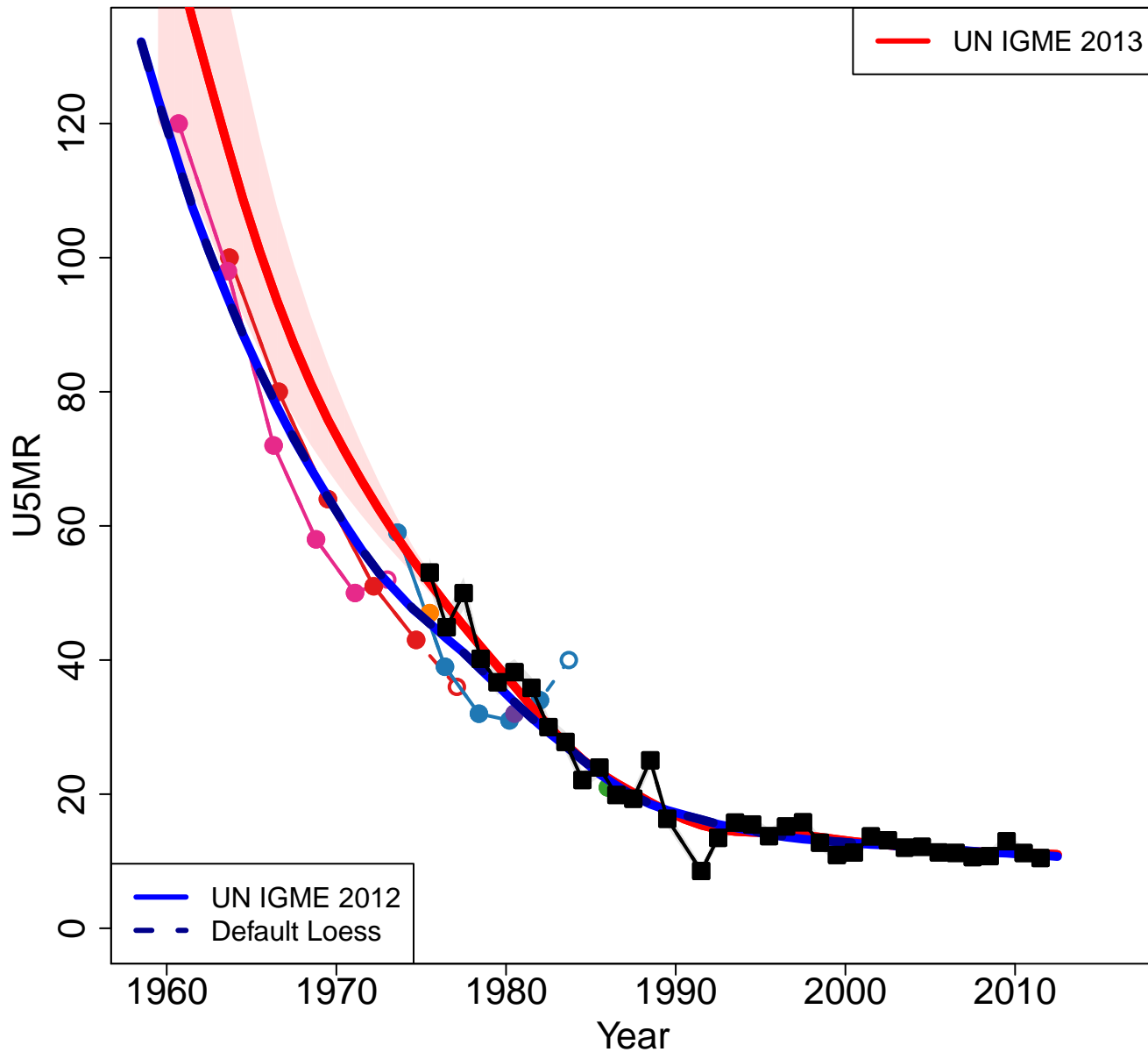

Zoomed in

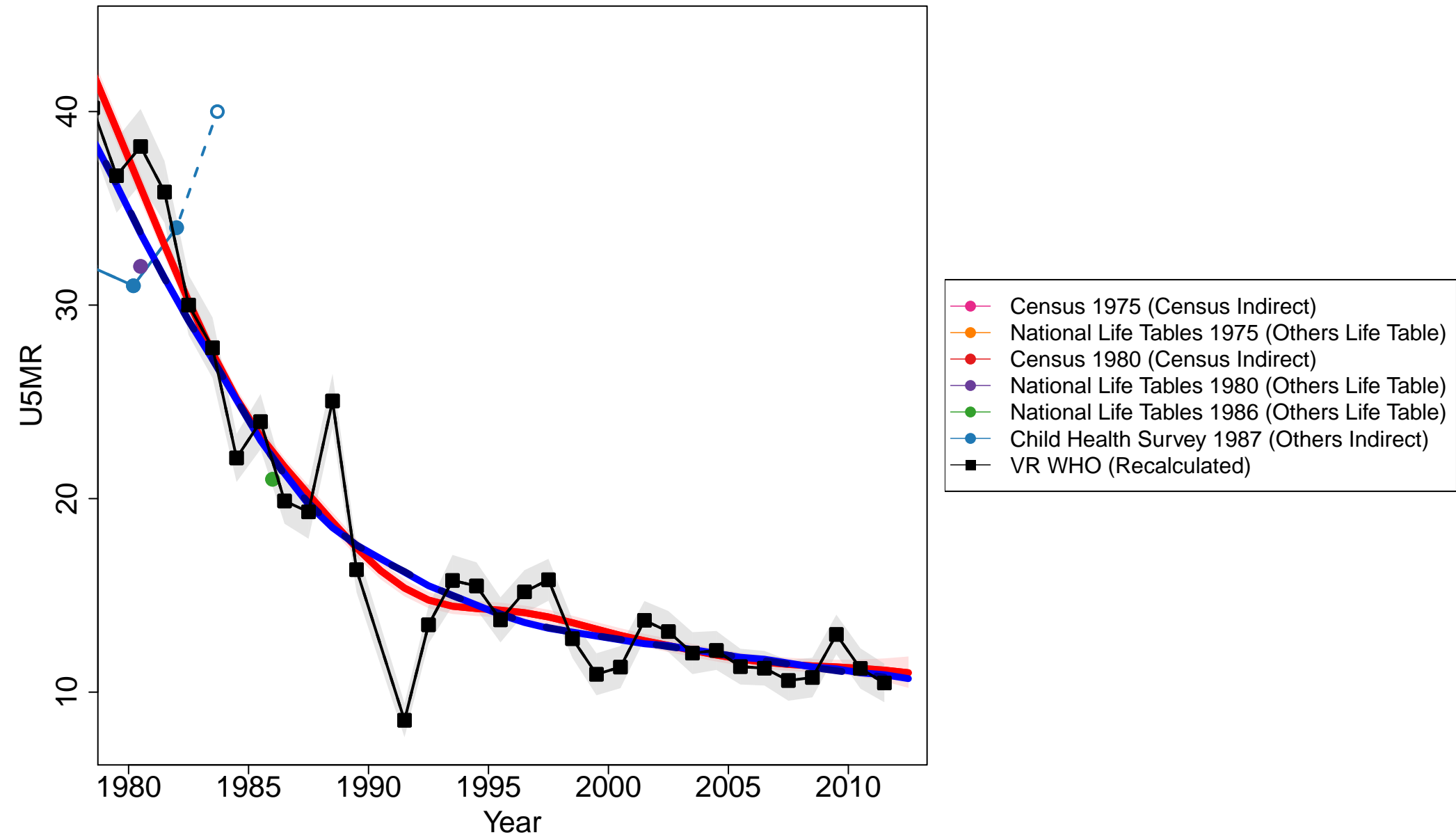

Kyrgyzstan

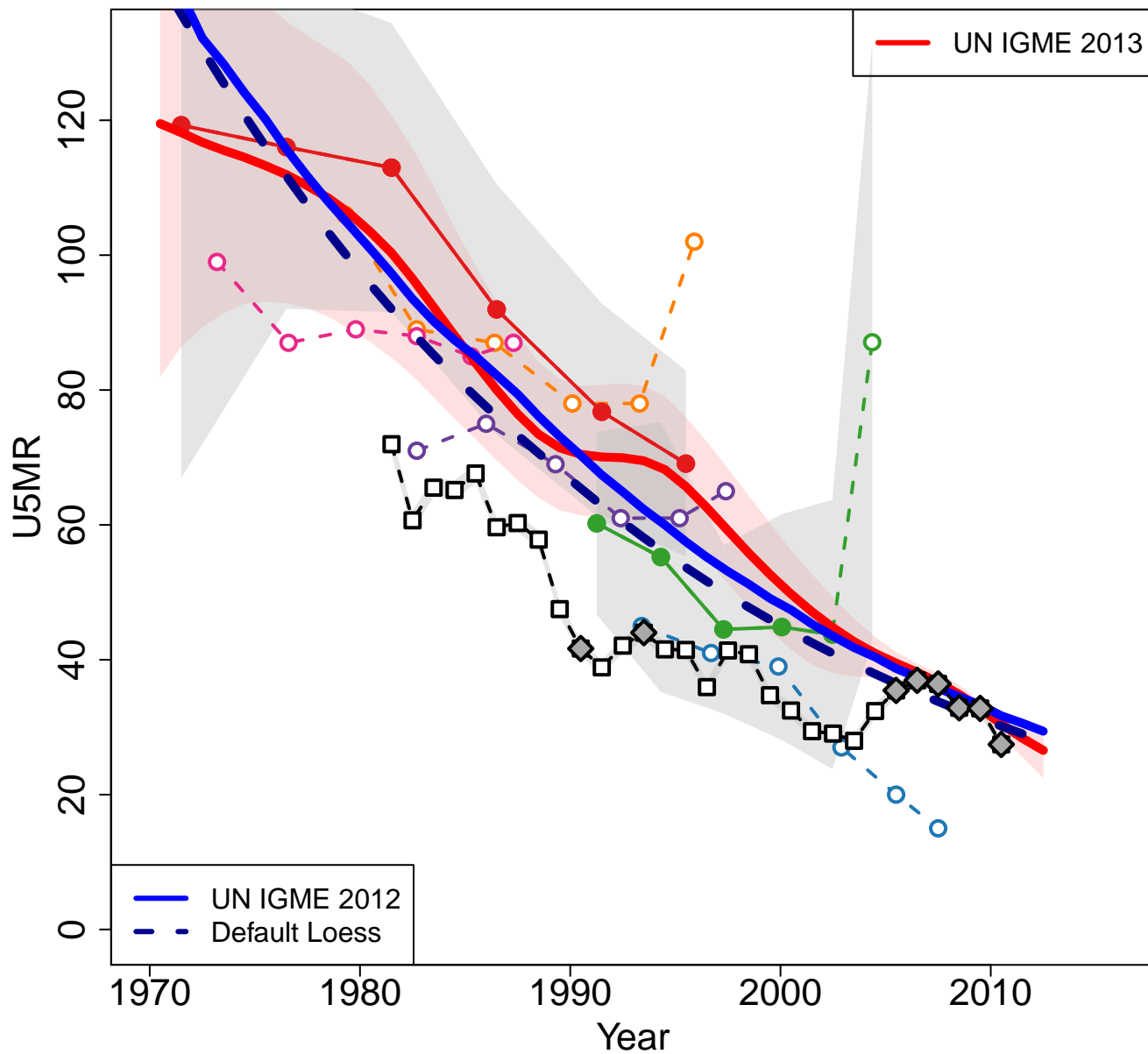

Zoomed in

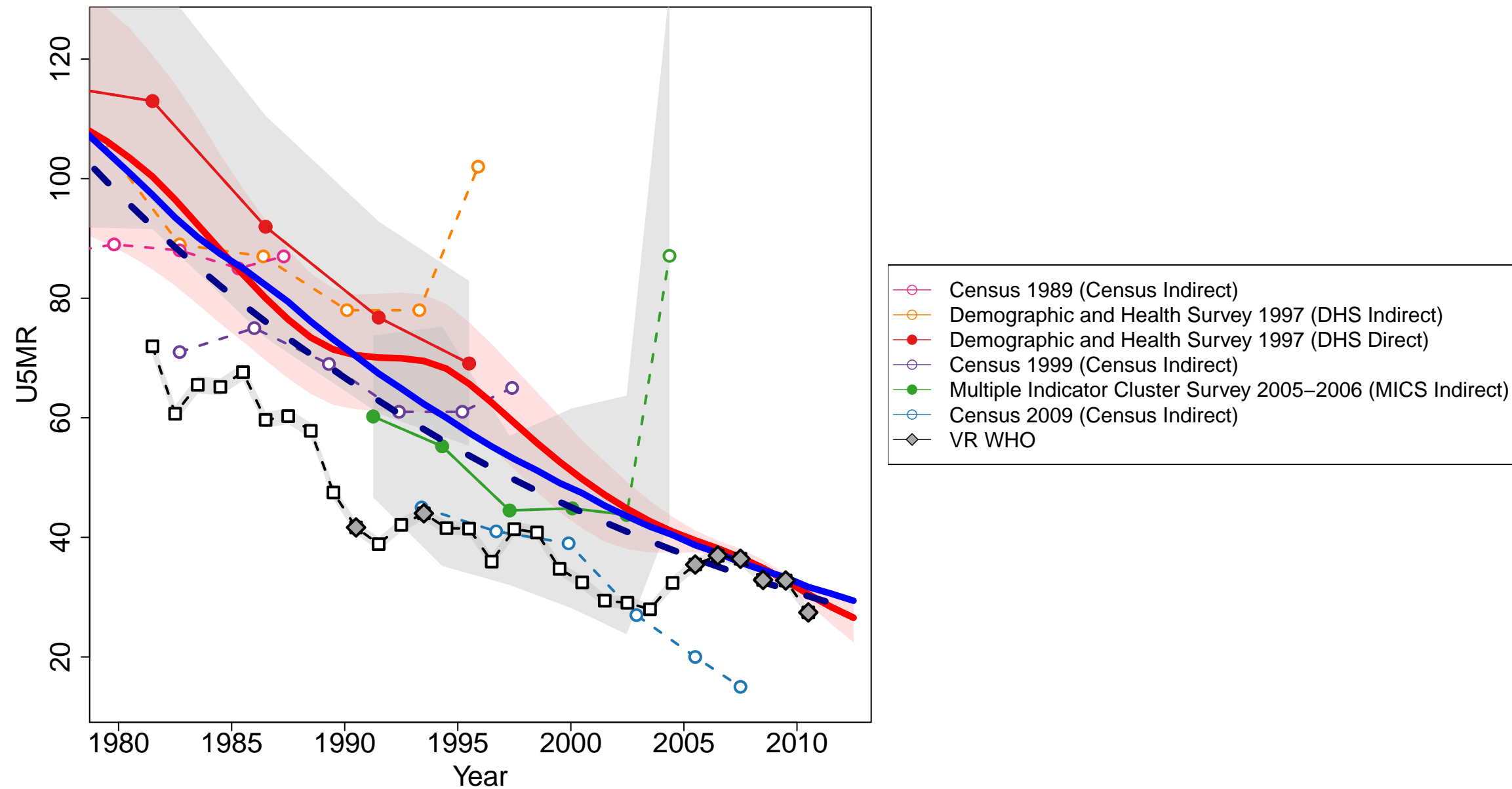

Lao PDR

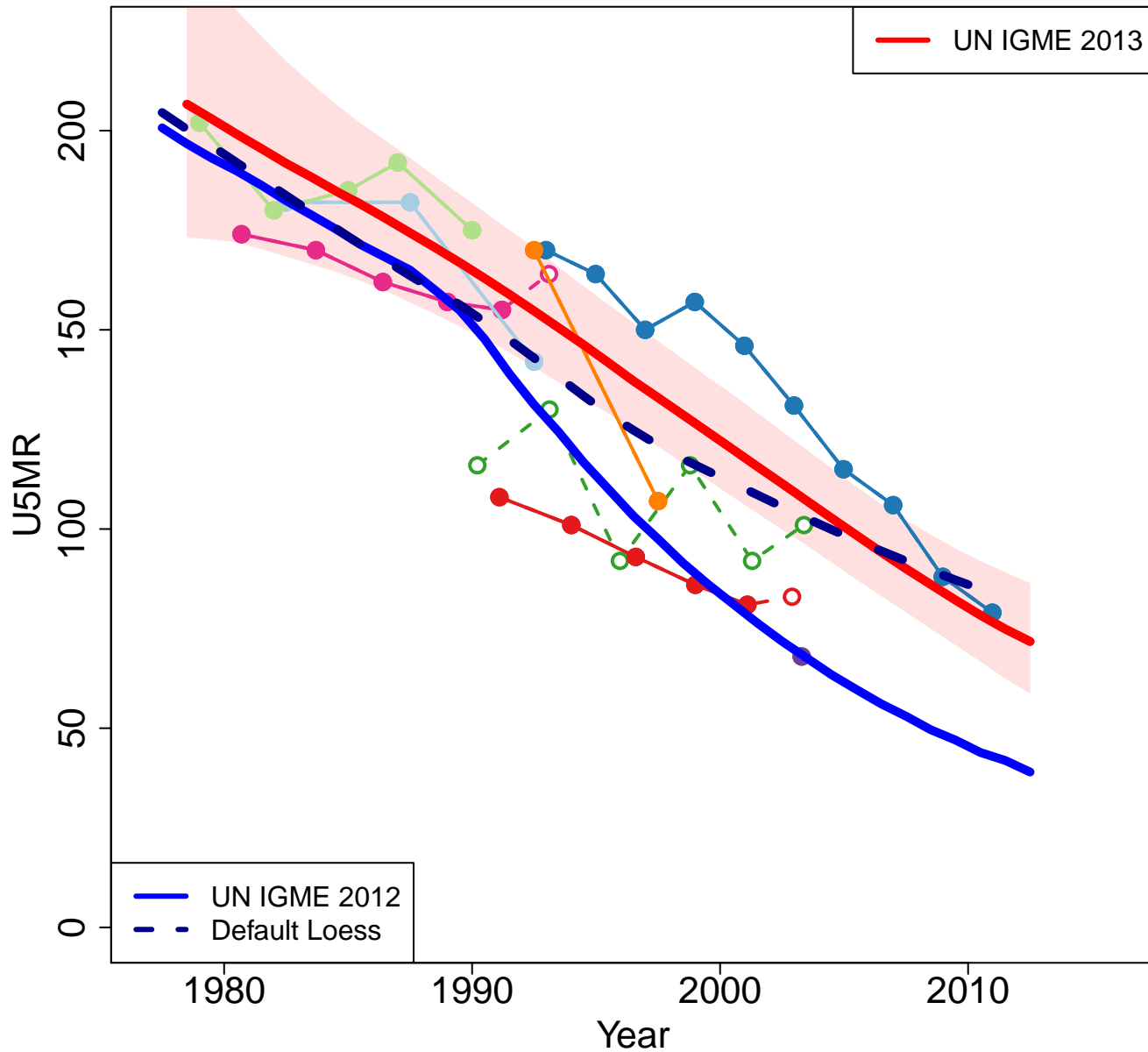

Zoomed in

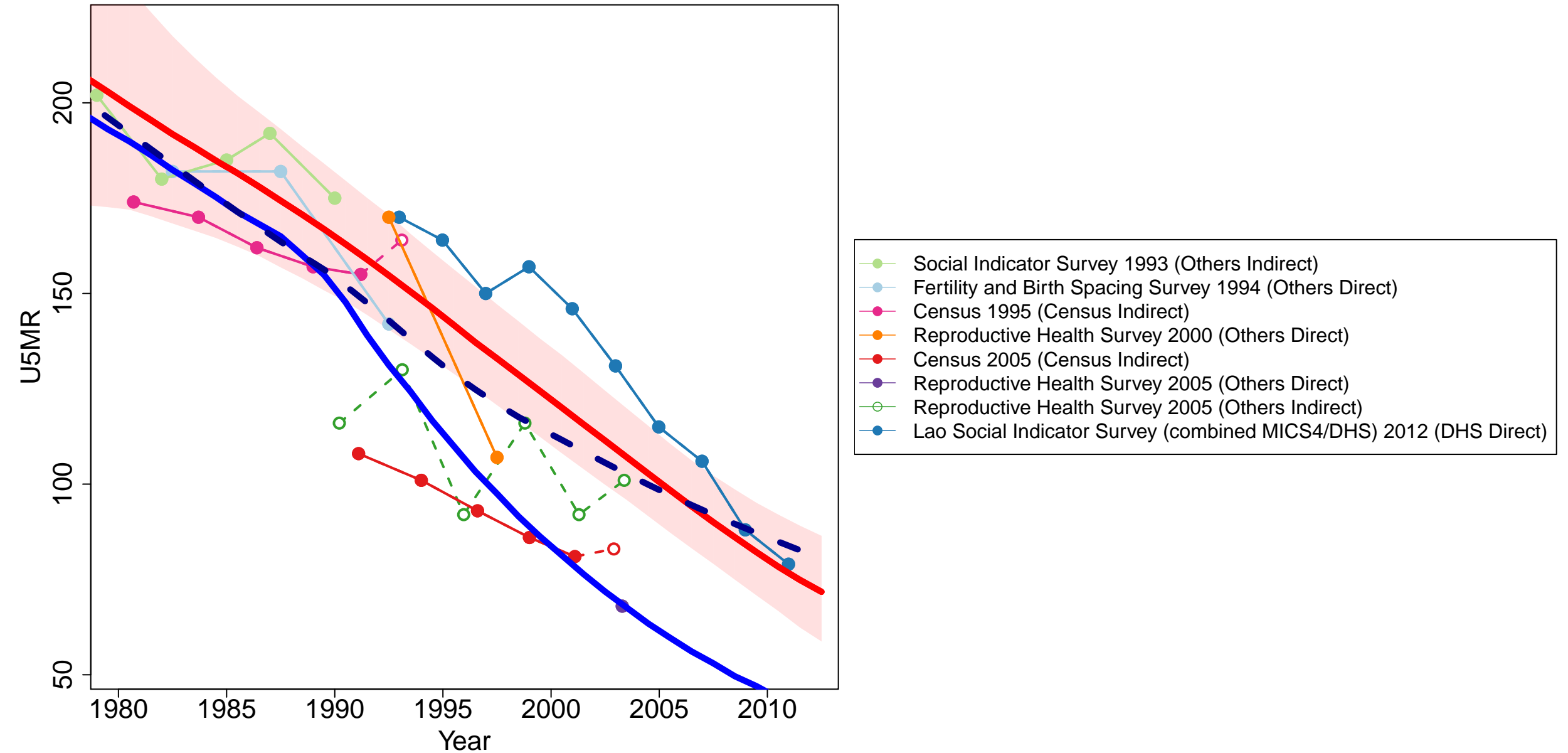

Lebanon

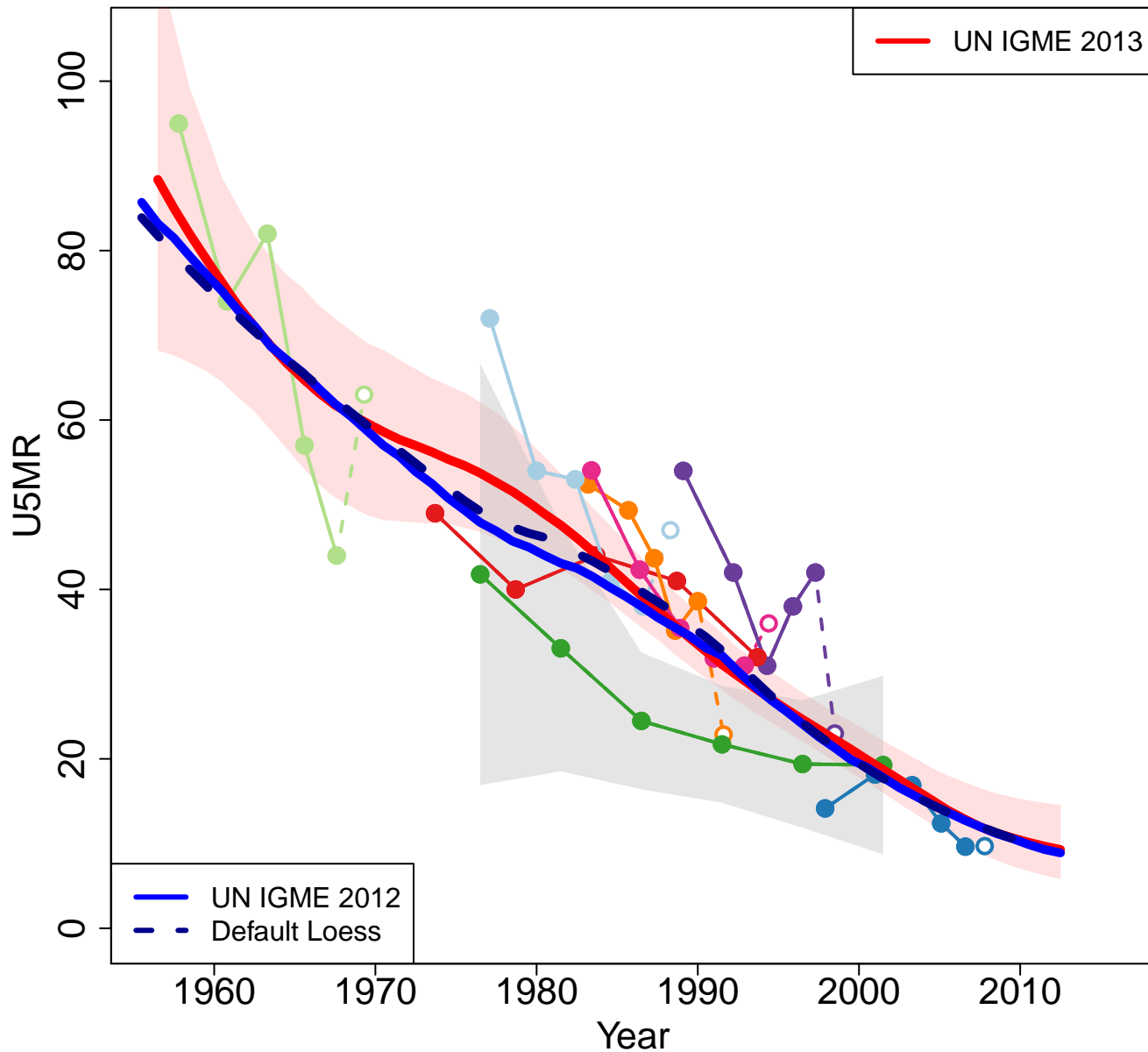

Zoomed in

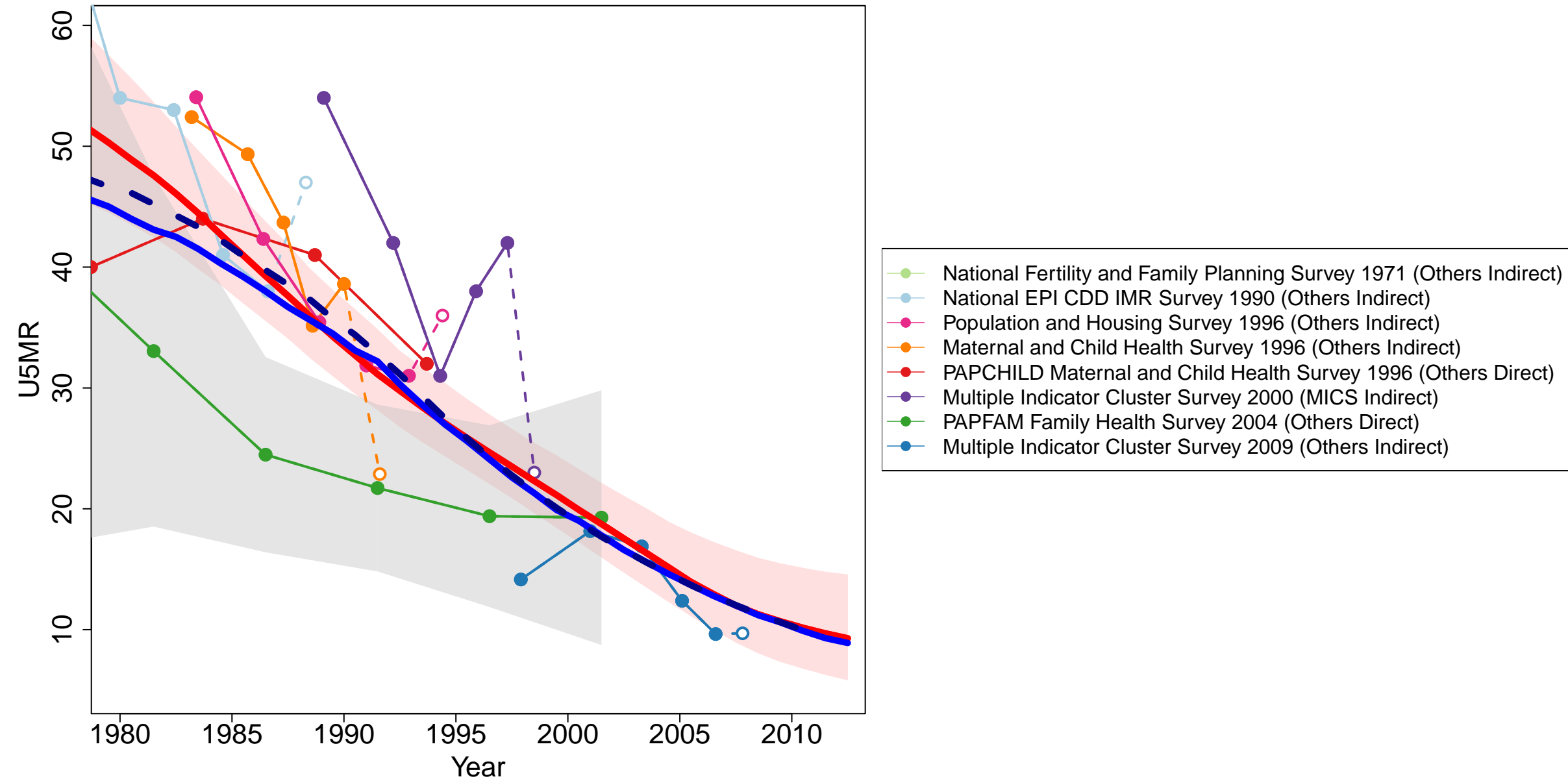

Liberia

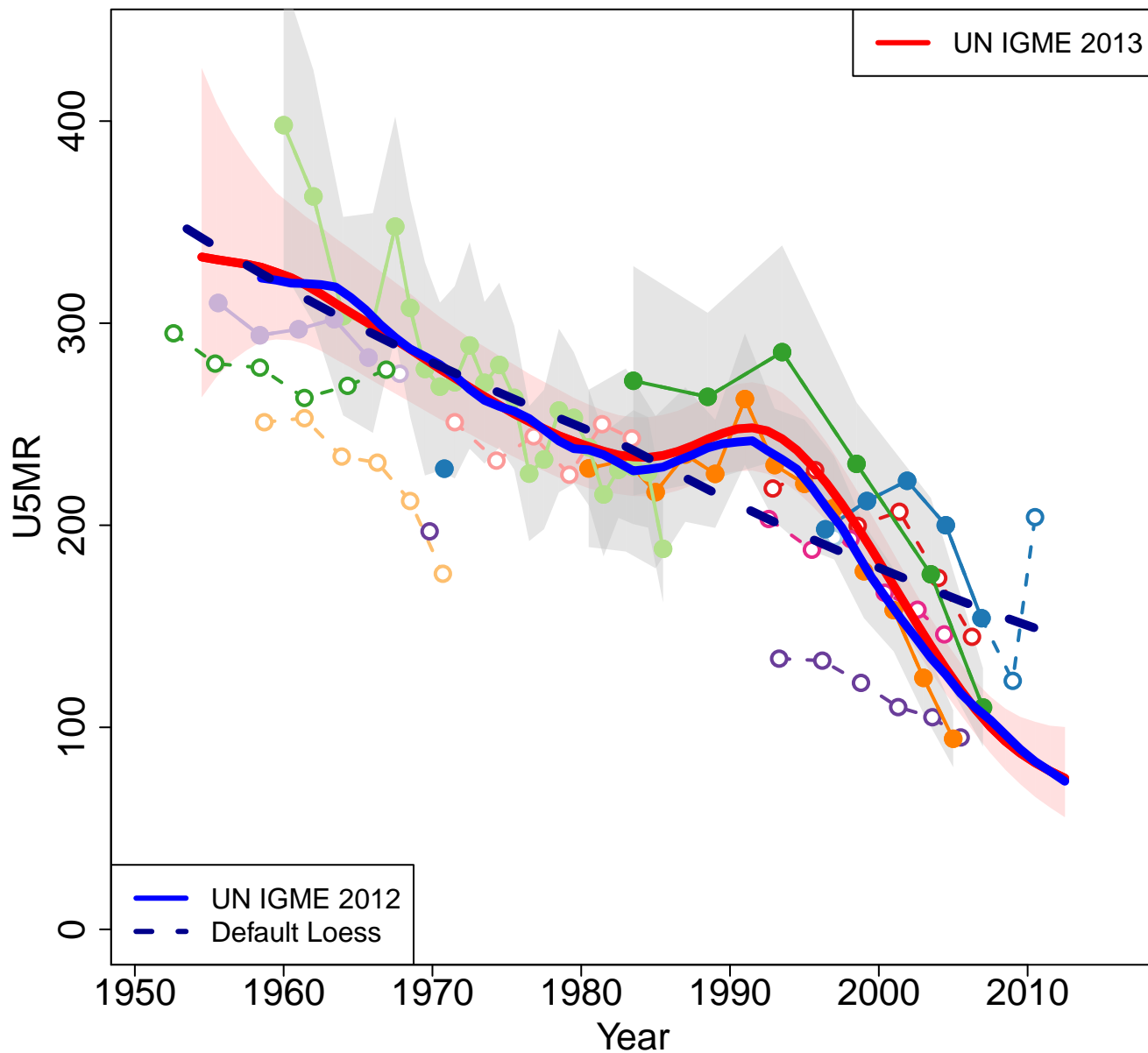

Zoomed in

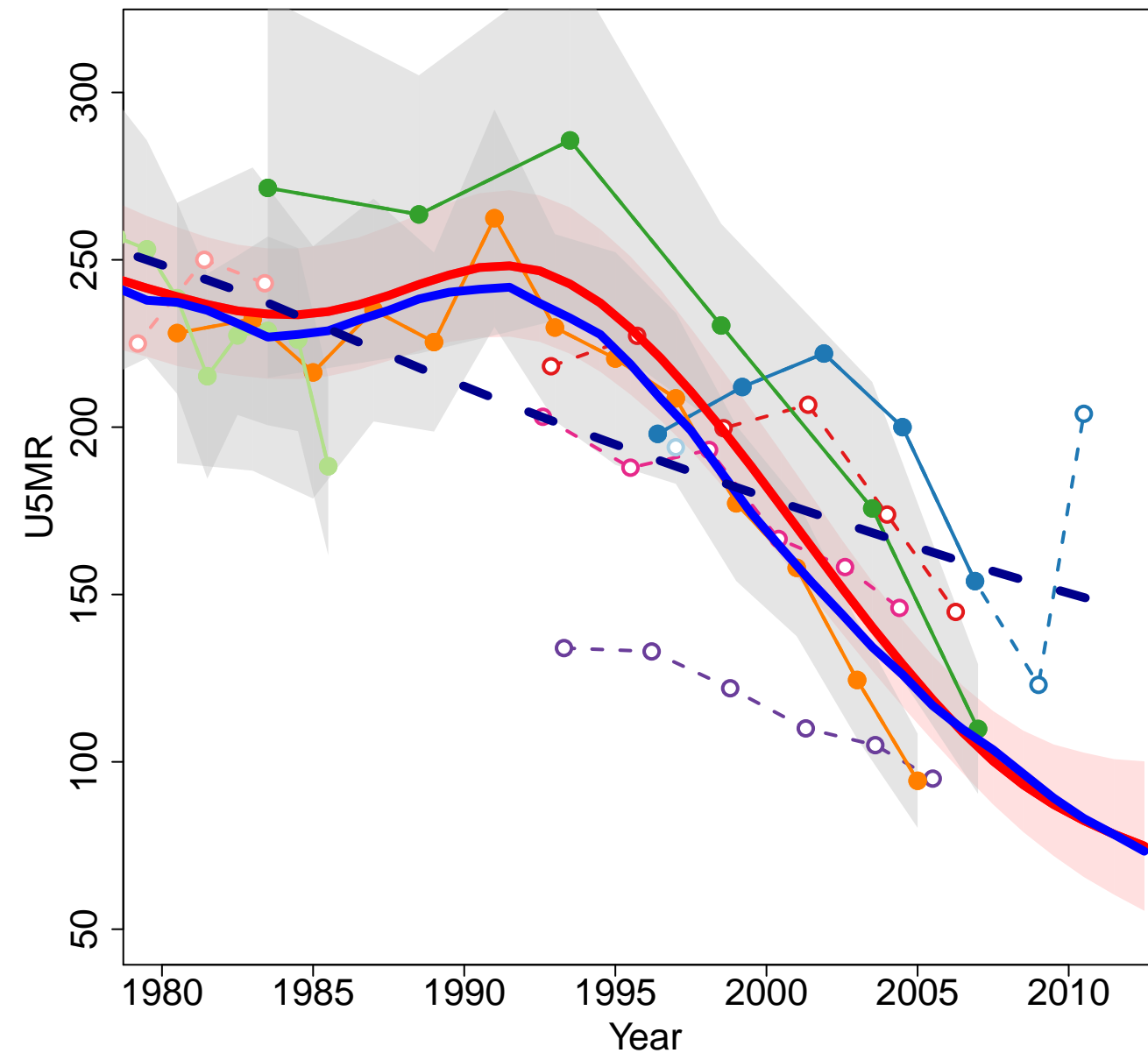

- Population Growth Survey 1969–1970 (Others Direct)
- Population Growth Survey 1969–1970 (Others Indirect)
- Population Growth Survey 1970–1971 (Others Direct)
- Population Growth Survey 1970–1971 (Others Indirect)
- Census 1974 (Census Indirect)
- Demographic and Health Survey 1986 (DHS Indirect)
- Demographic and Health Survey 1986 (DHS Direct)
- LDHS 1999–2000 (Other DHS Direct)
- Demographic and Health Survey 2006–2007 (DHS Indirect)
- Demographic and Health Survey 2006–2007 (DHS Direct)
- Malaria Indicator Survey 2008–2009 (Other DHS Indirect)
- Population and Housing Census 2008 (Census Indirect)
- Malaria Indicator Survey 2008–2009 (Other DHS Direct)
- Malaria Indicator Survey 2011 (Other DHS Indirect)

Libya

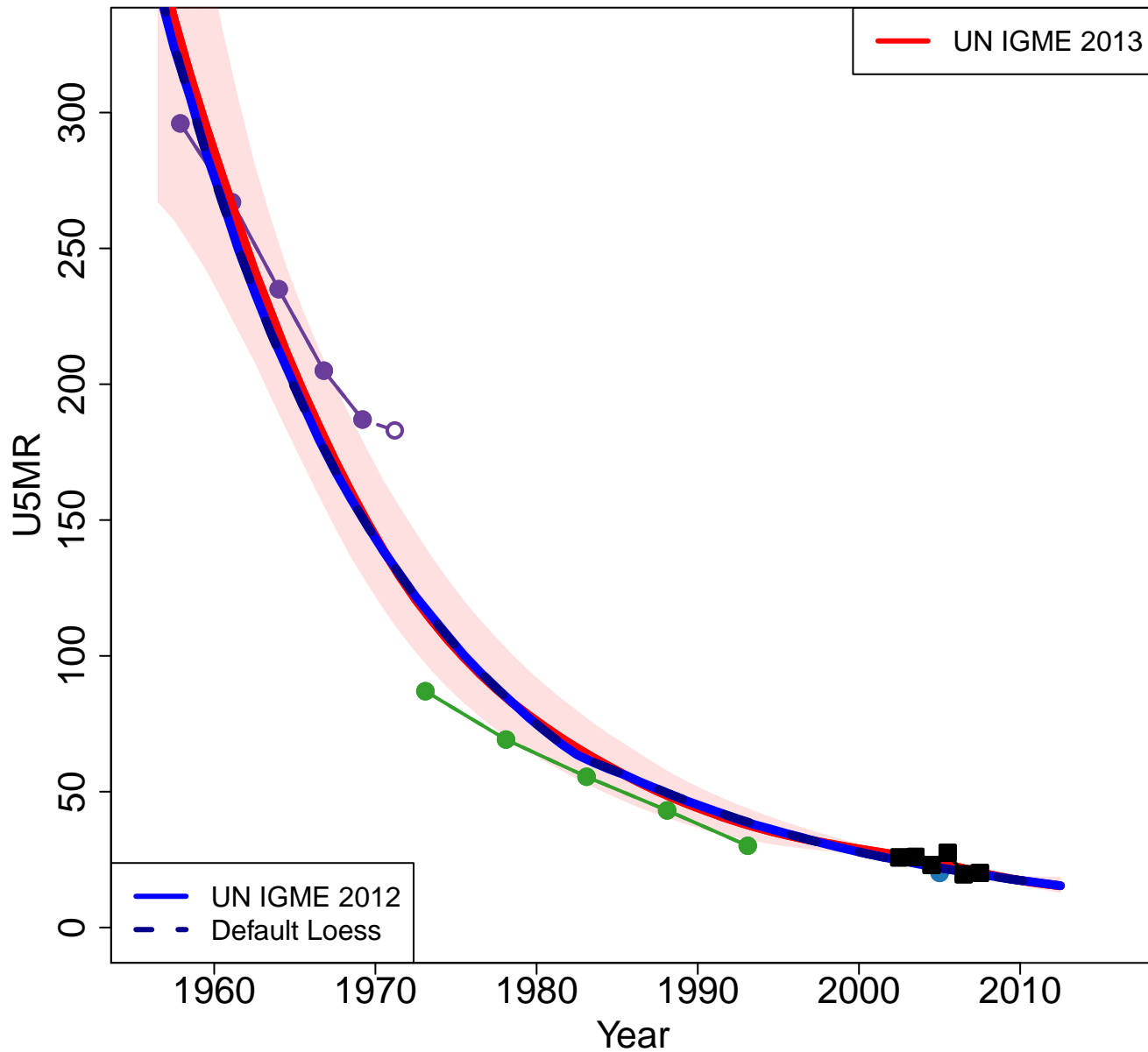

Zoomed in

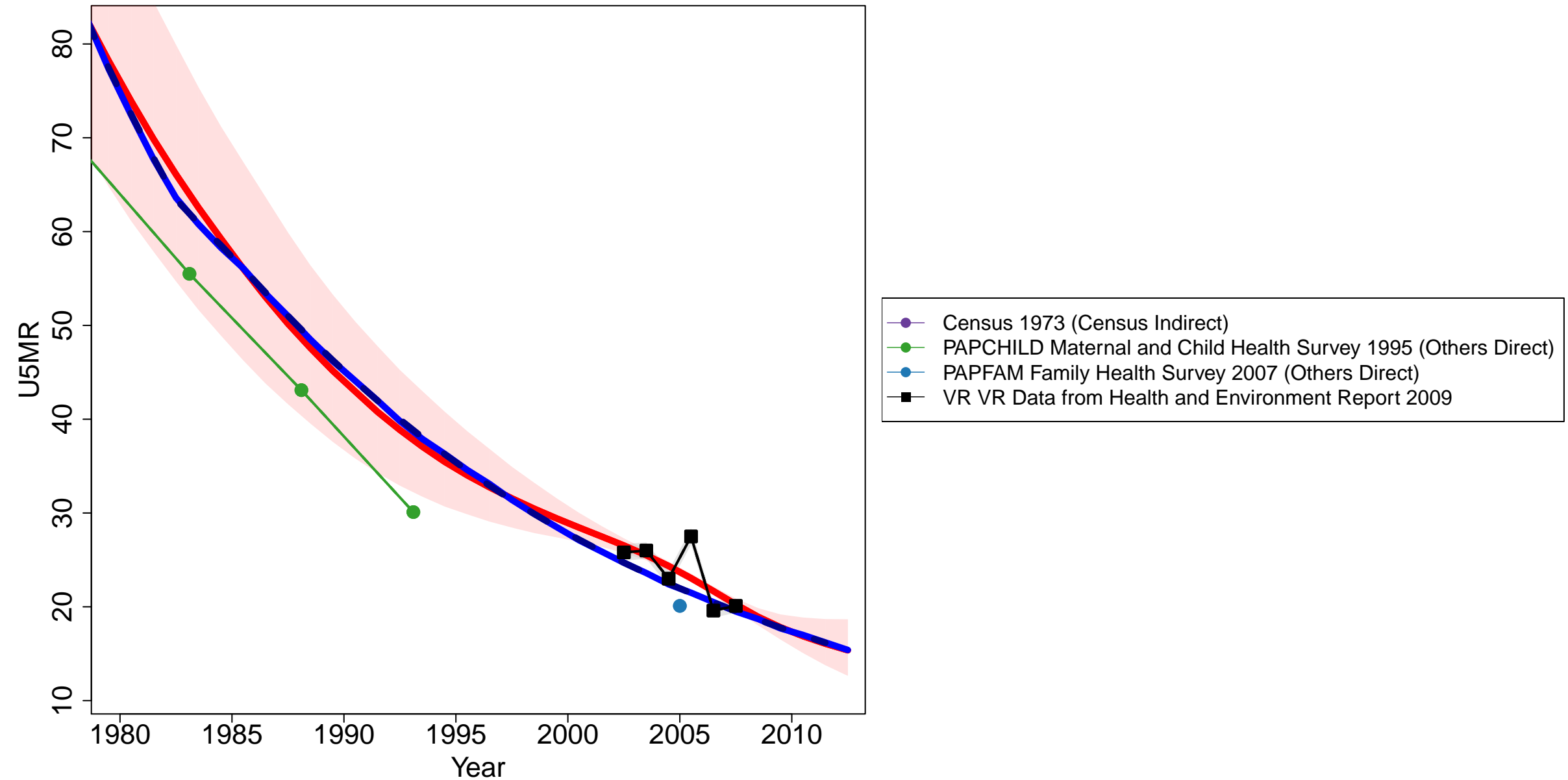

Madagascar

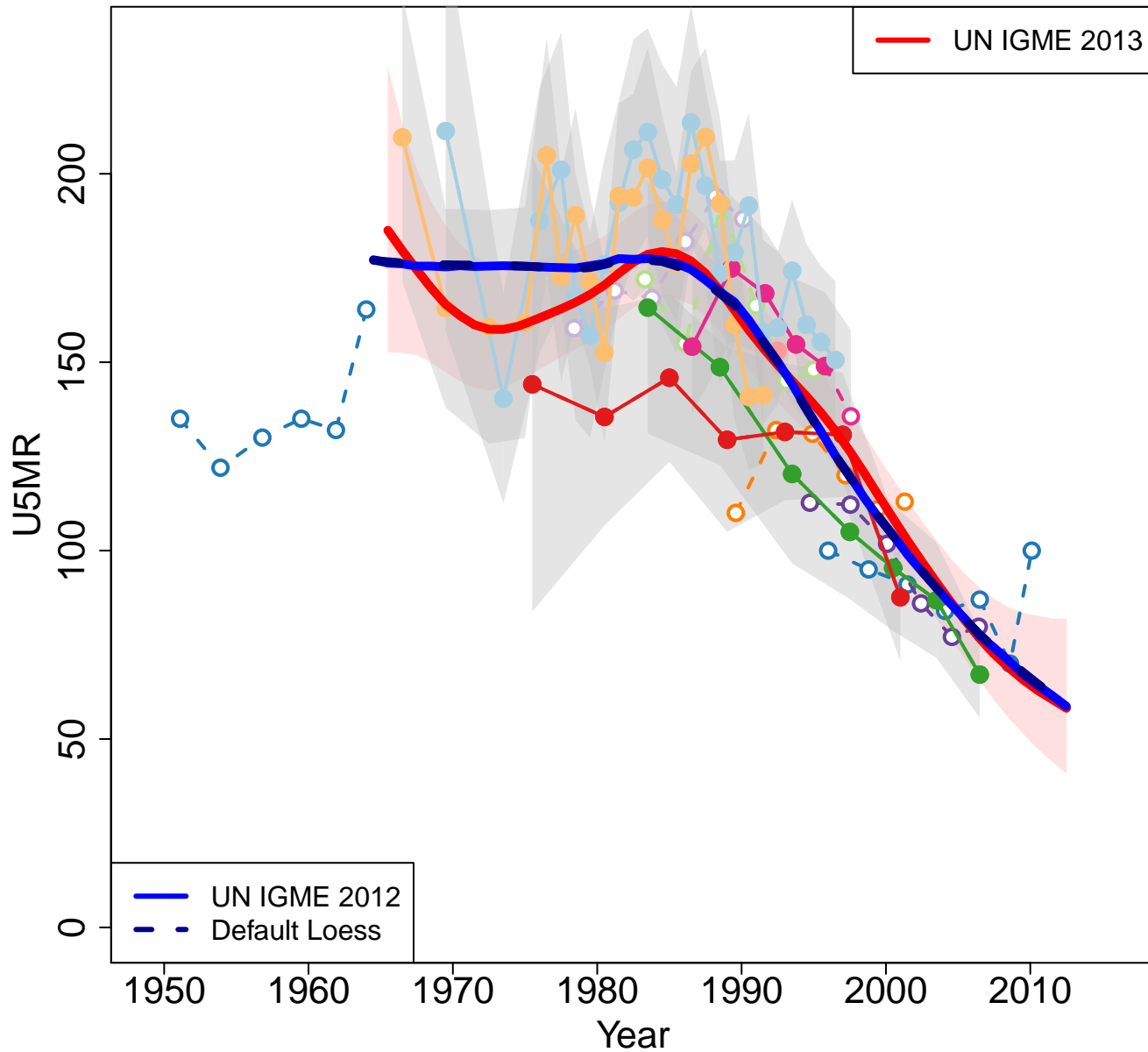

Zoomed in

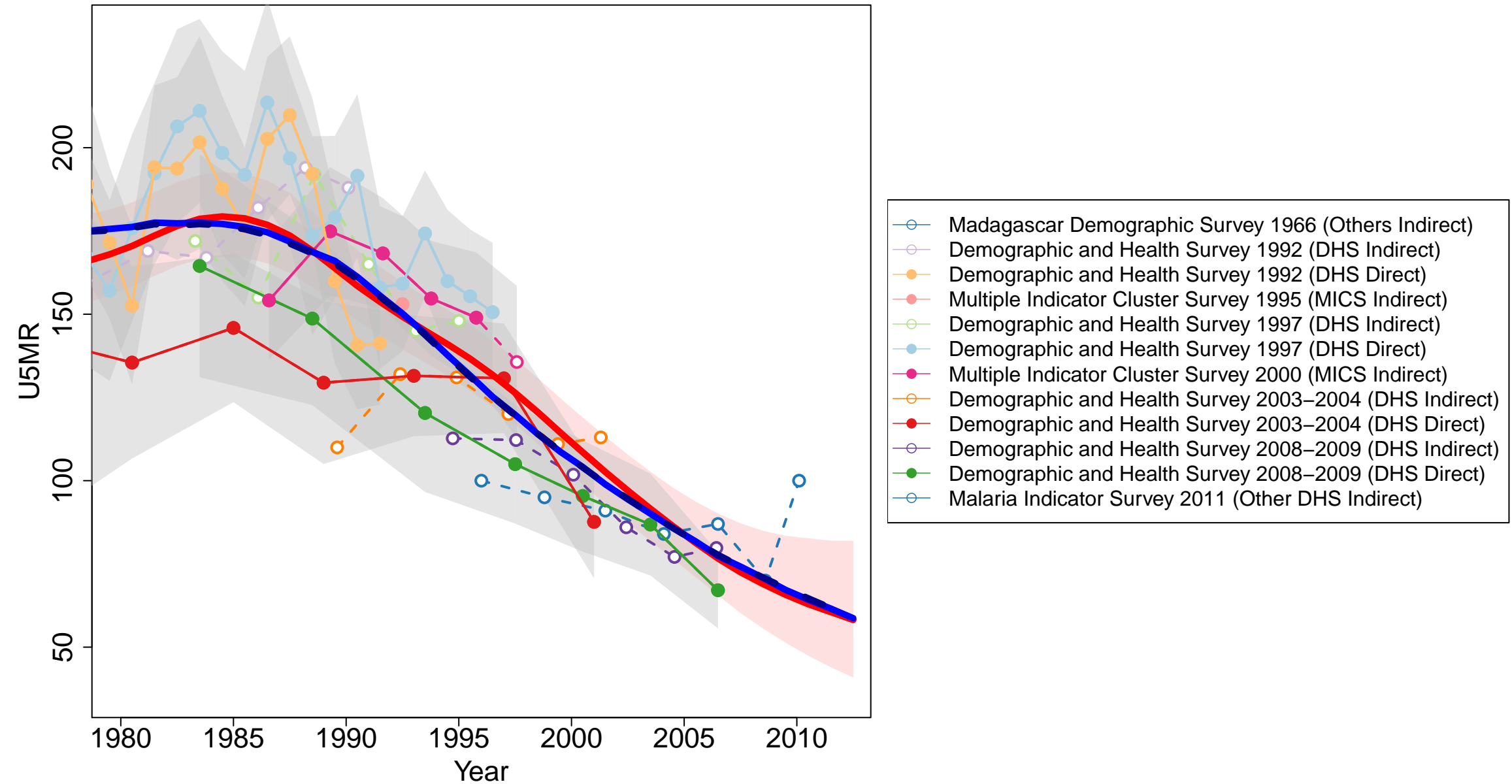

Malaysia

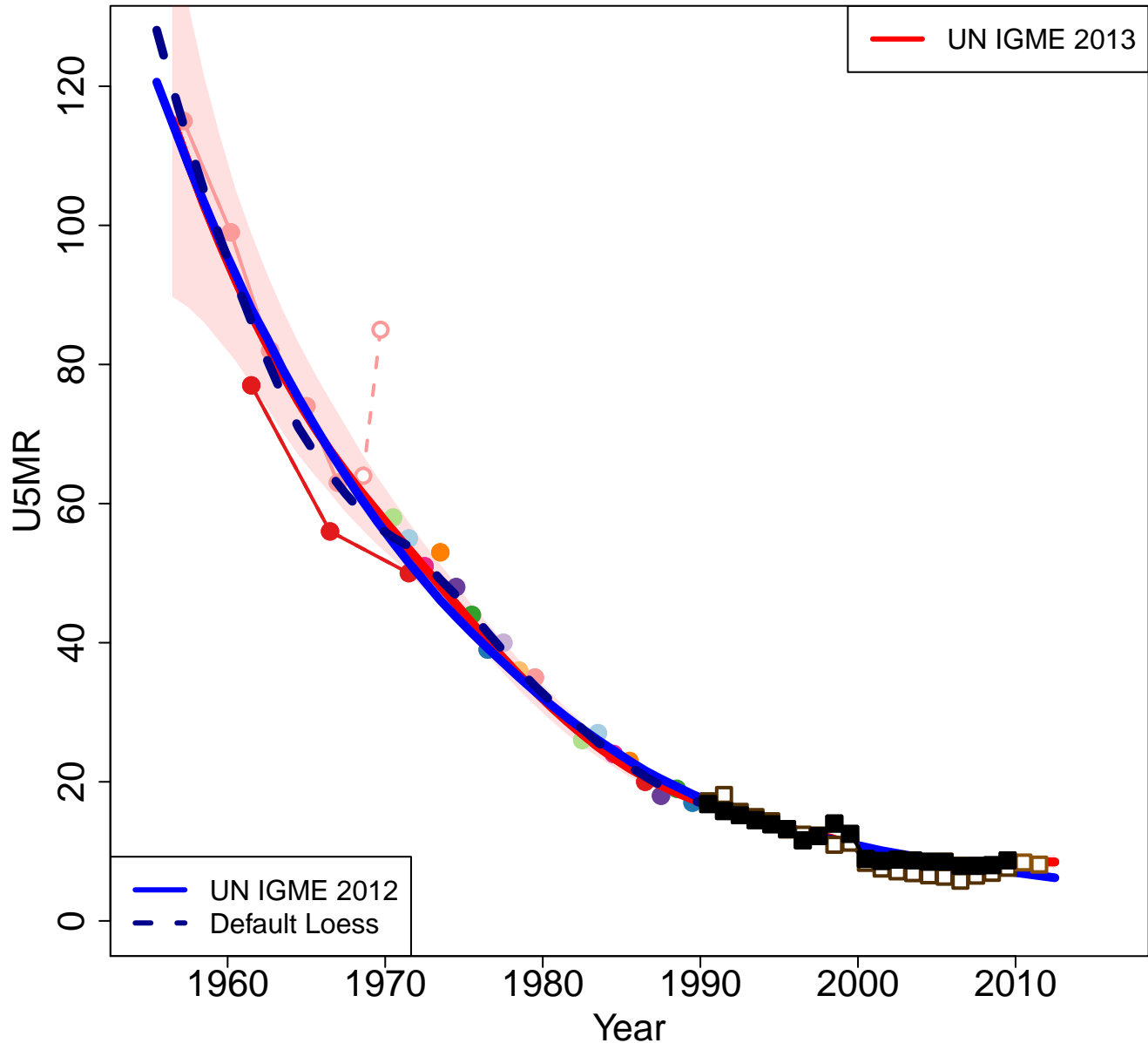

Zoomed in

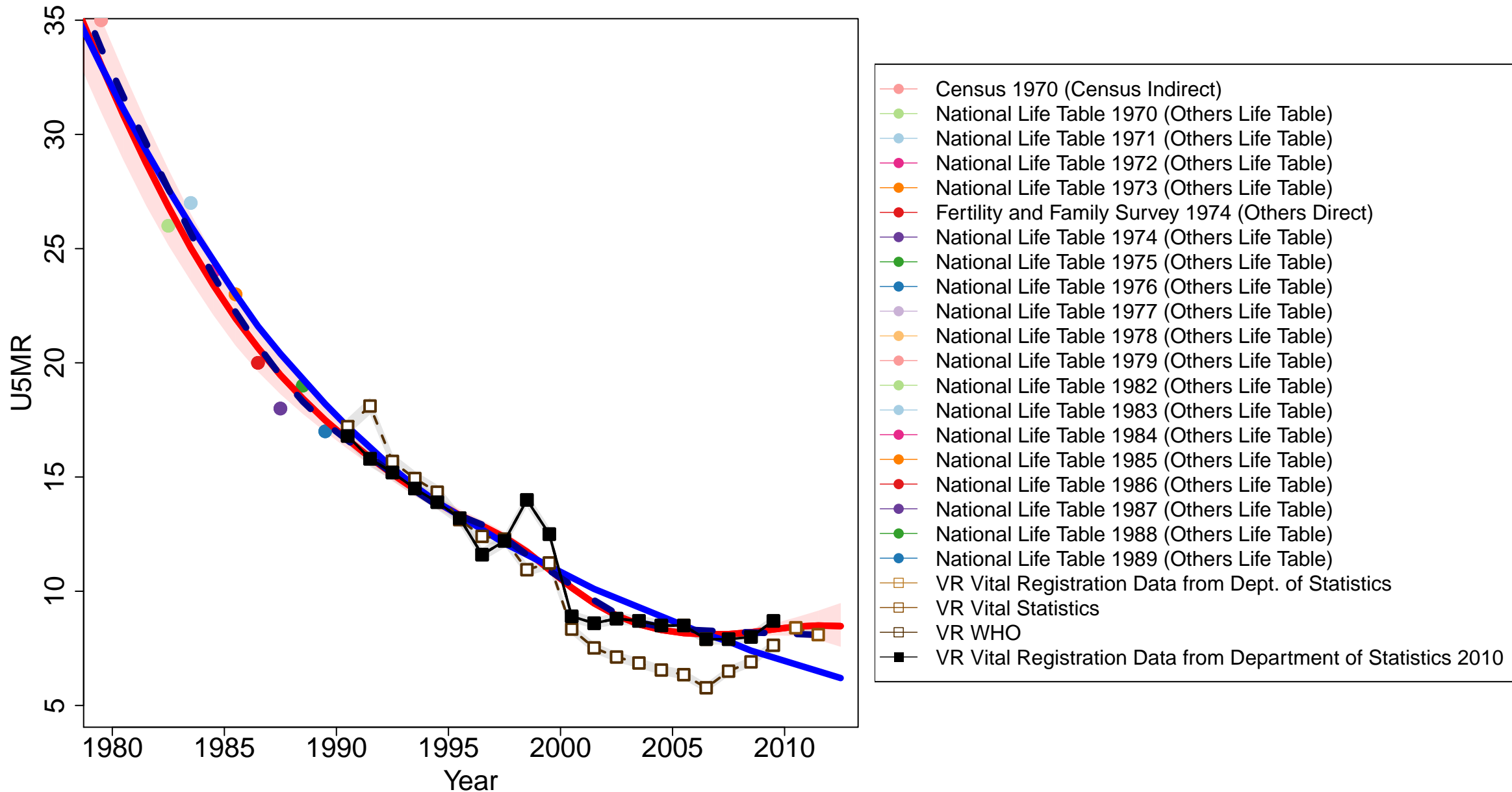

Maldives

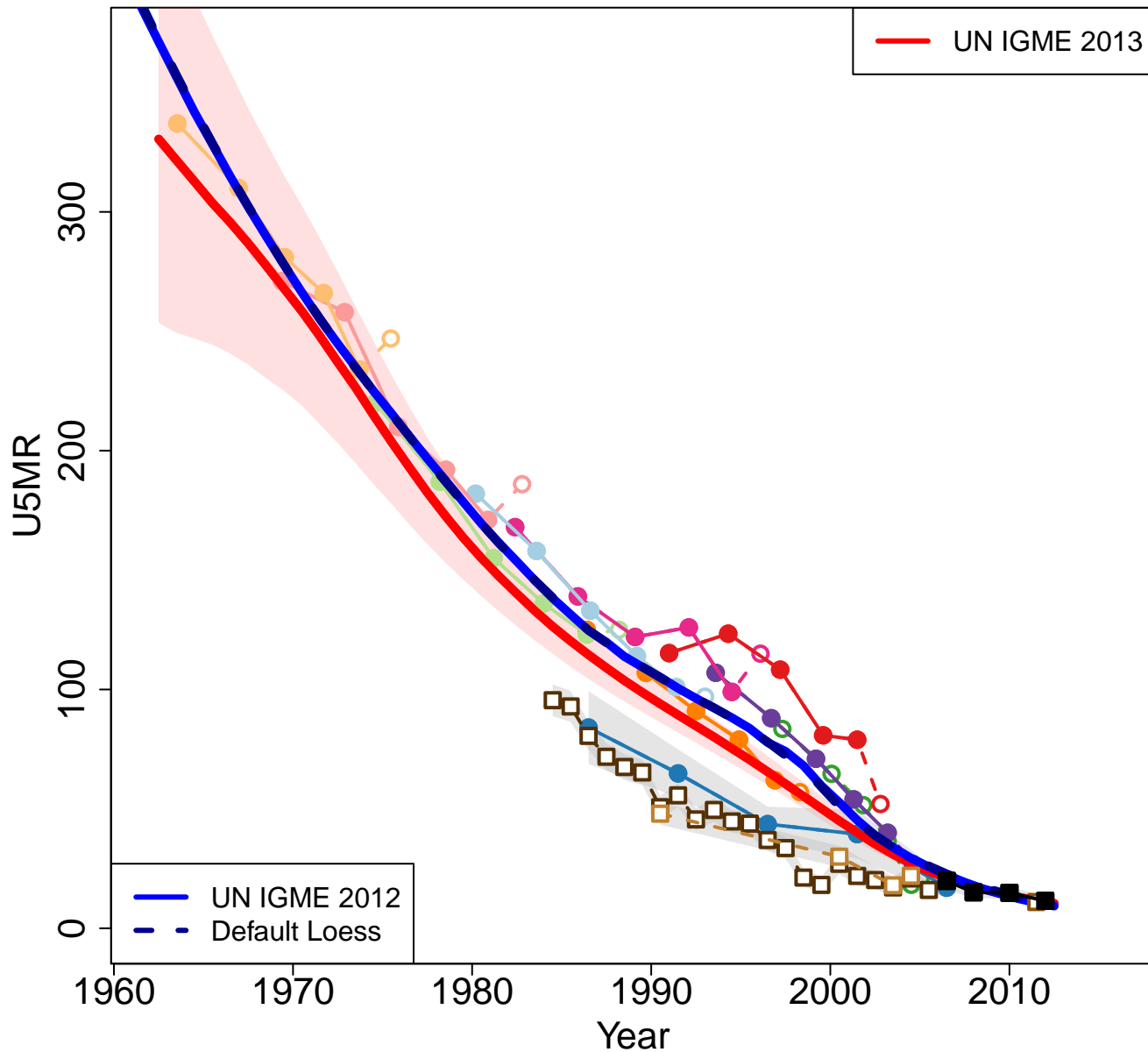

Zoomed in

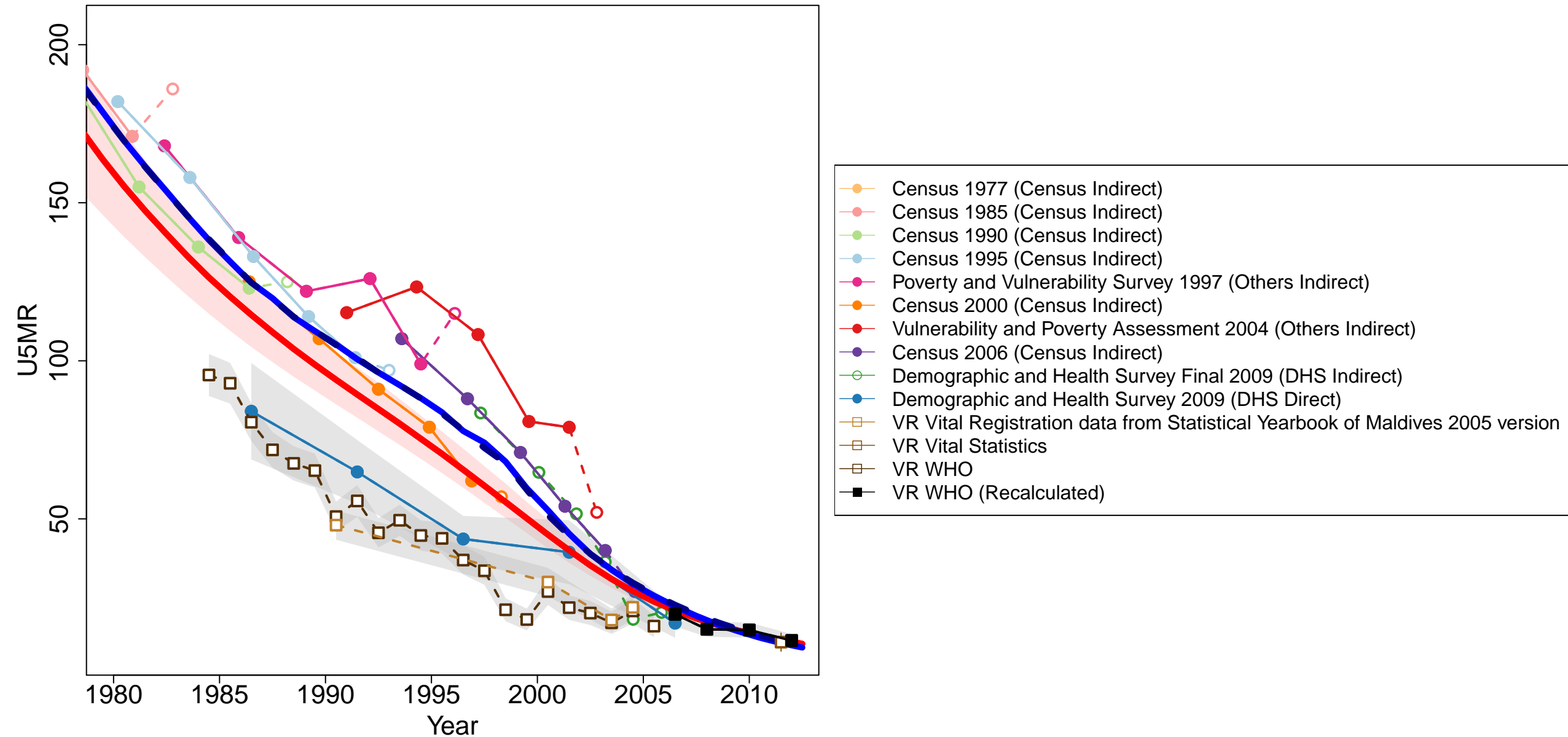

Mali

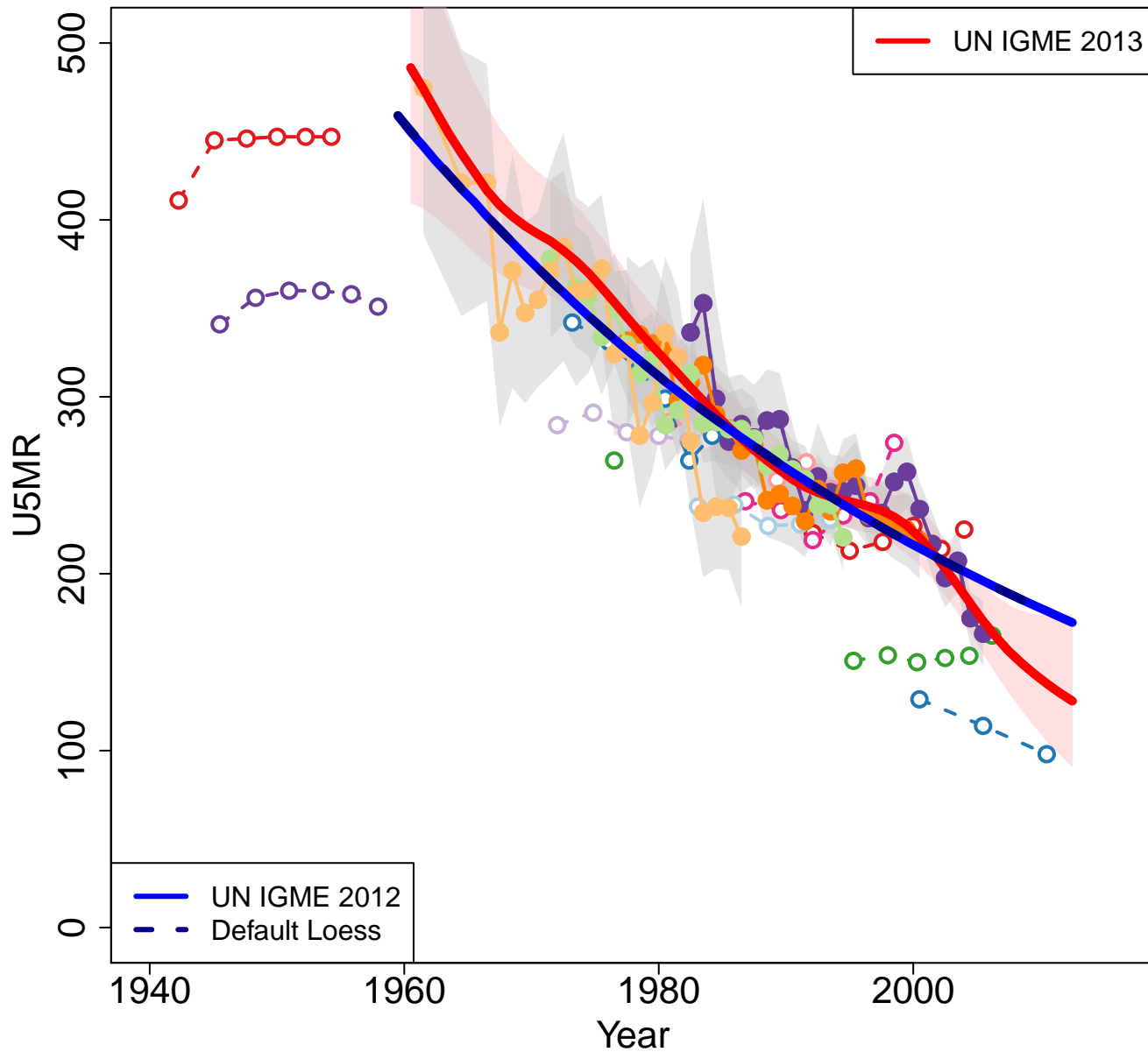

Zoomed in

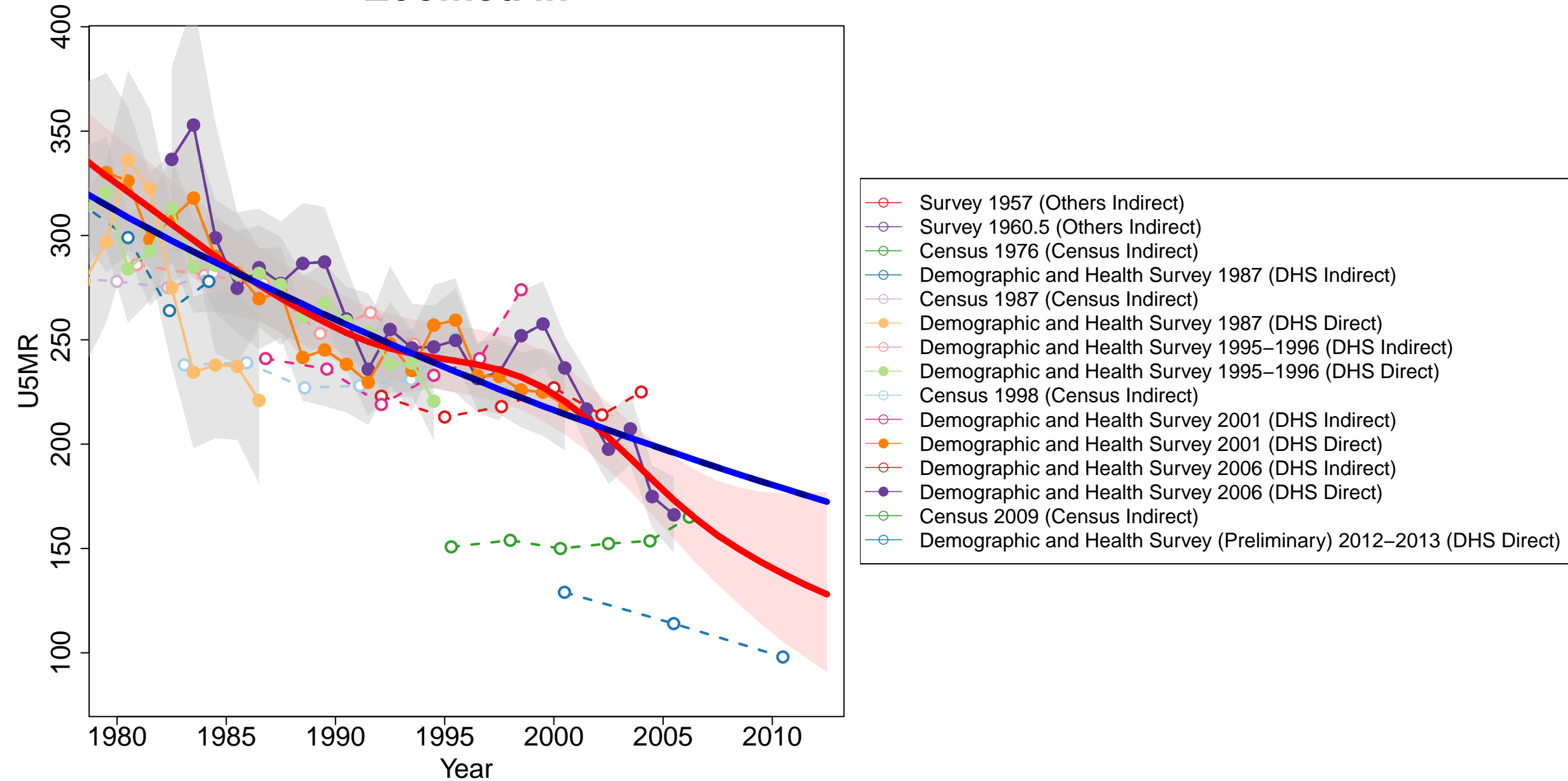

Marshall Islands

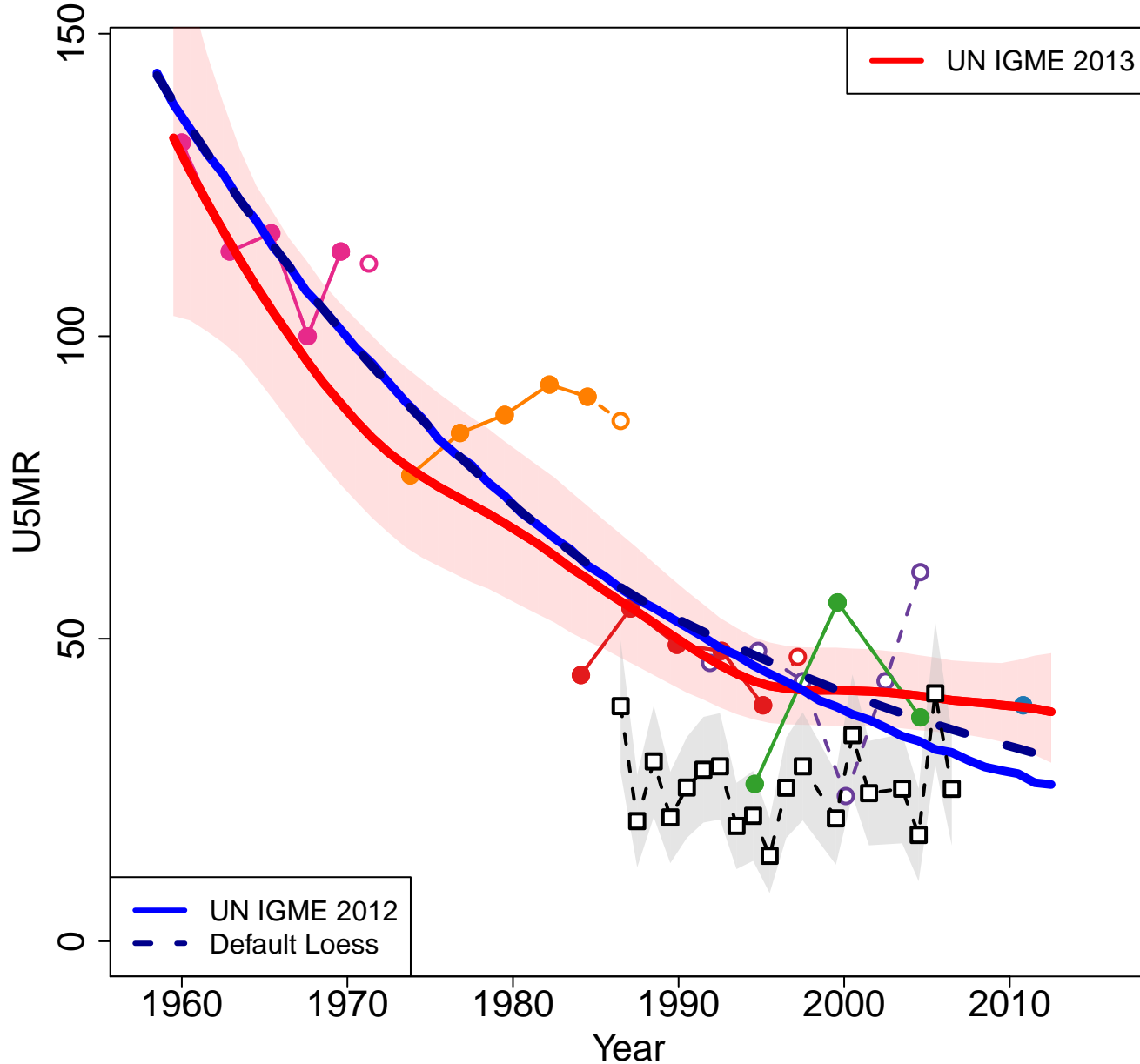

Zoomed in

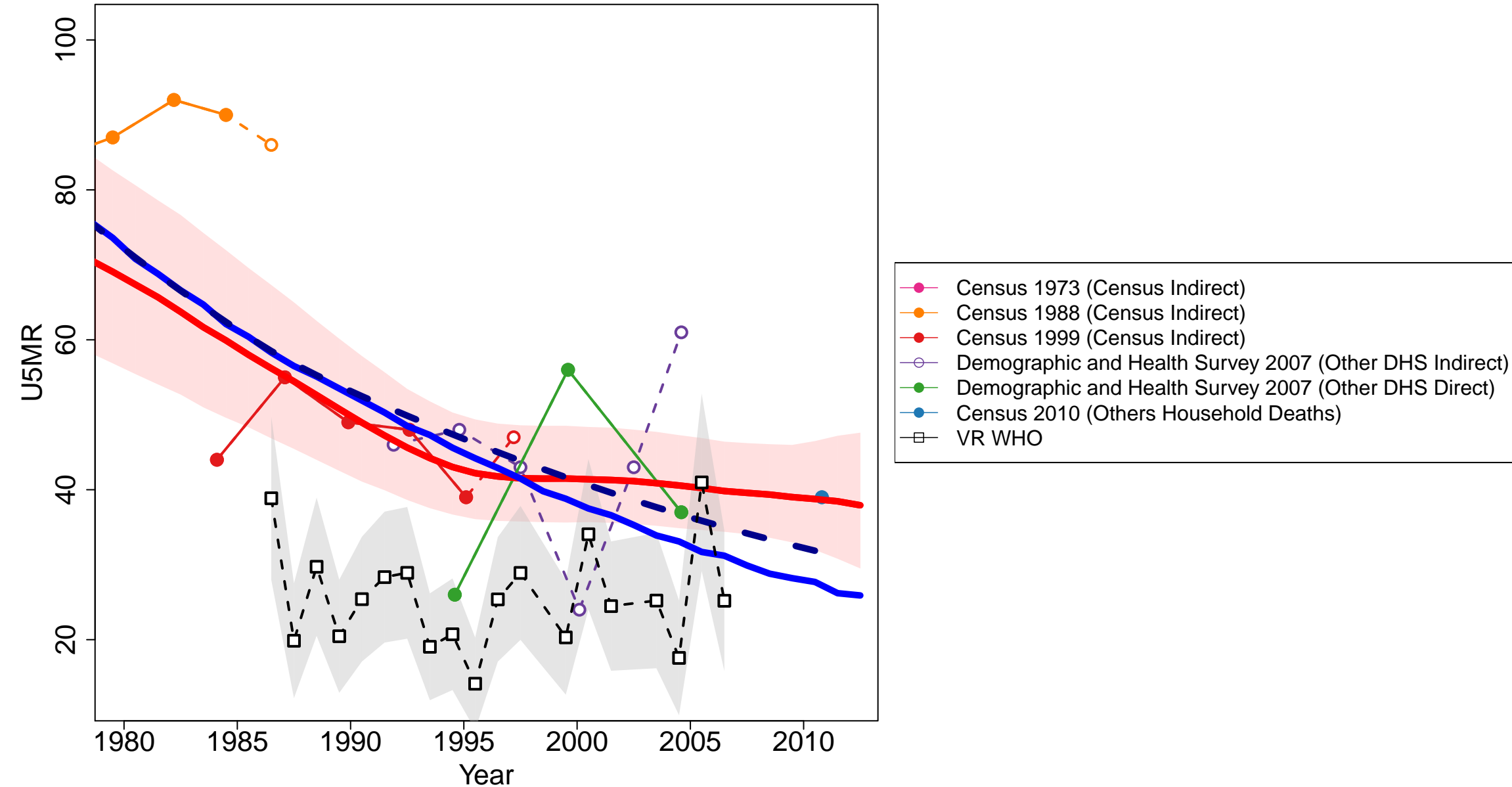

Mauritania

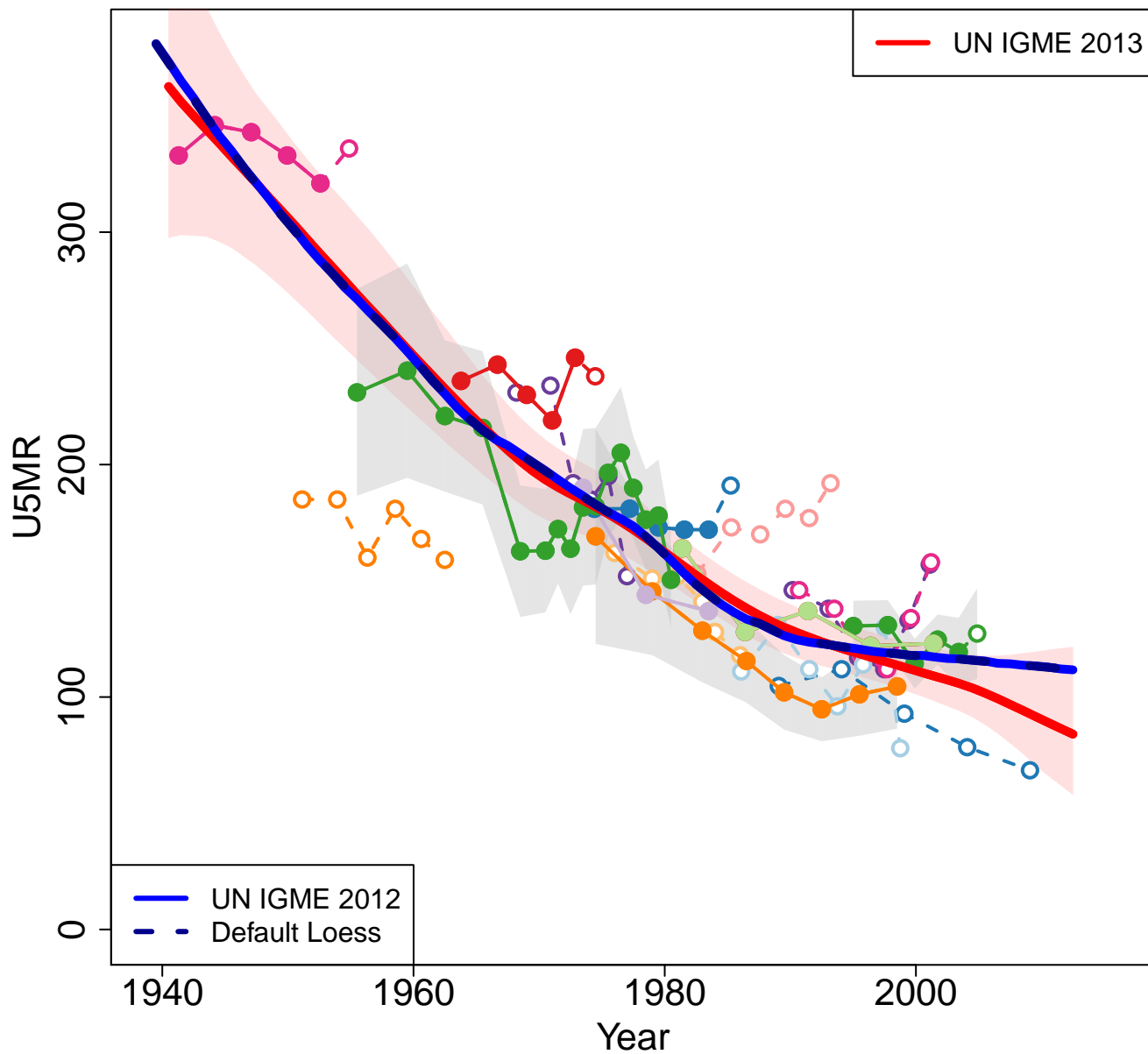

Zoomed in

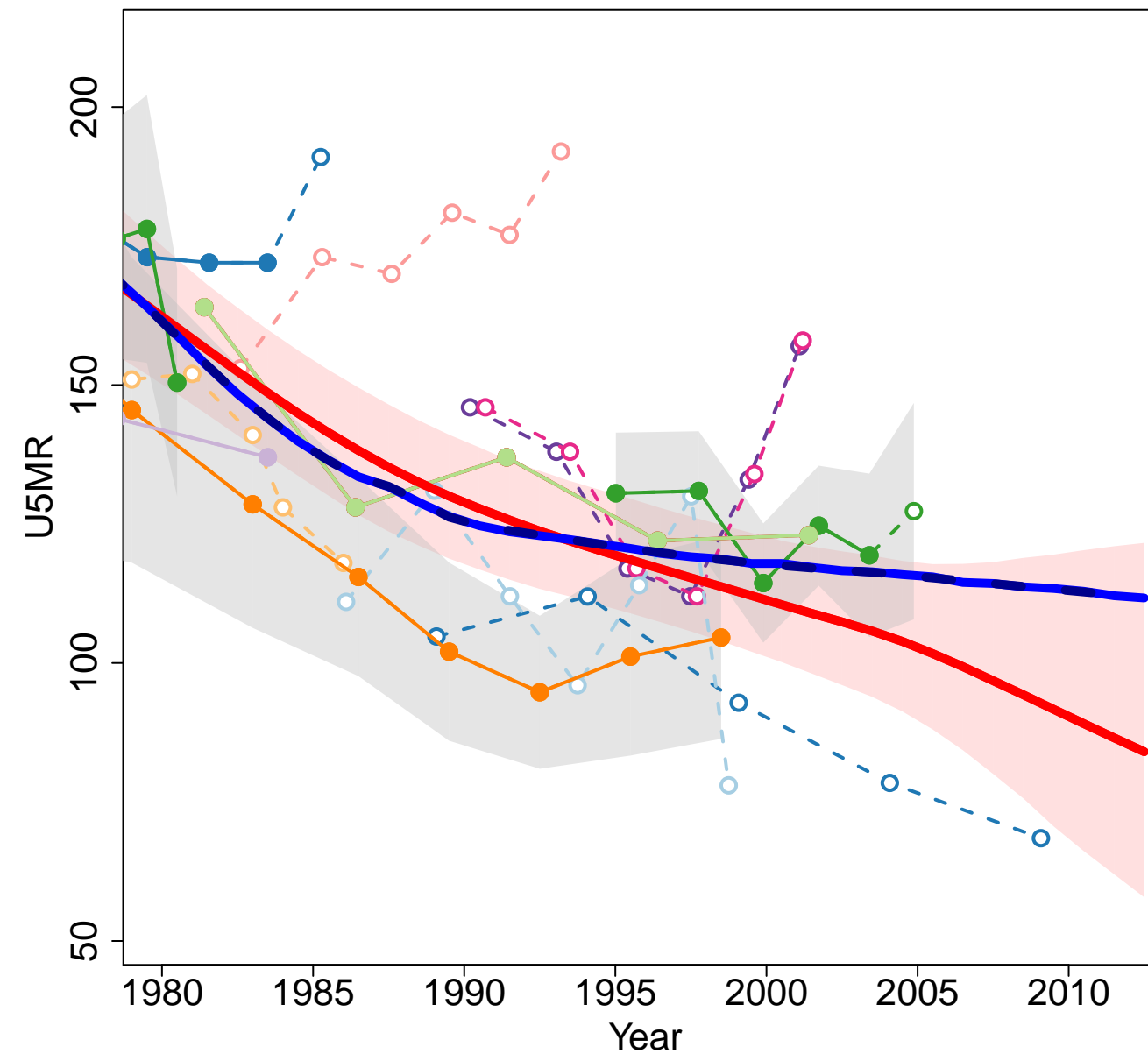

- Fouta-Toro-Survey 1957 (Others Indirect)
- Survey 1964-1965 (Others Indirect)
- Census 1977 (Census Indirect)
- World Fertility Survey 1981-1982 (Other DHS Indirect)
- World Fertility Survey 1981-1982 (Other DHS Direct)
- Census 1988 (Census Indirect)
- MCHS 1990 (Others Direct)
- MCHS 1990 (Others Indirect)
- Multiple Indicator Cluster Survey 1995 (MICS Indirect)
- EMIP 2000 (Others Direct)
- Demographic and Health Survey 2000-2001 (DHS Indirect)
- EMIP 2000 (Others Indirect)
- Demographic and Health Survey 2000-2001 (DHS Direct)
- EMIP survey 2003-2004 (Others Direct)
- EMIP survey 2003-2004 (Others Indirect)
- Multiple Indicator Cluster Survey 2007 (MICS Indirect)
- Multiple Indicator Cluster Survey 2011 (MICS Direct)

Mexico

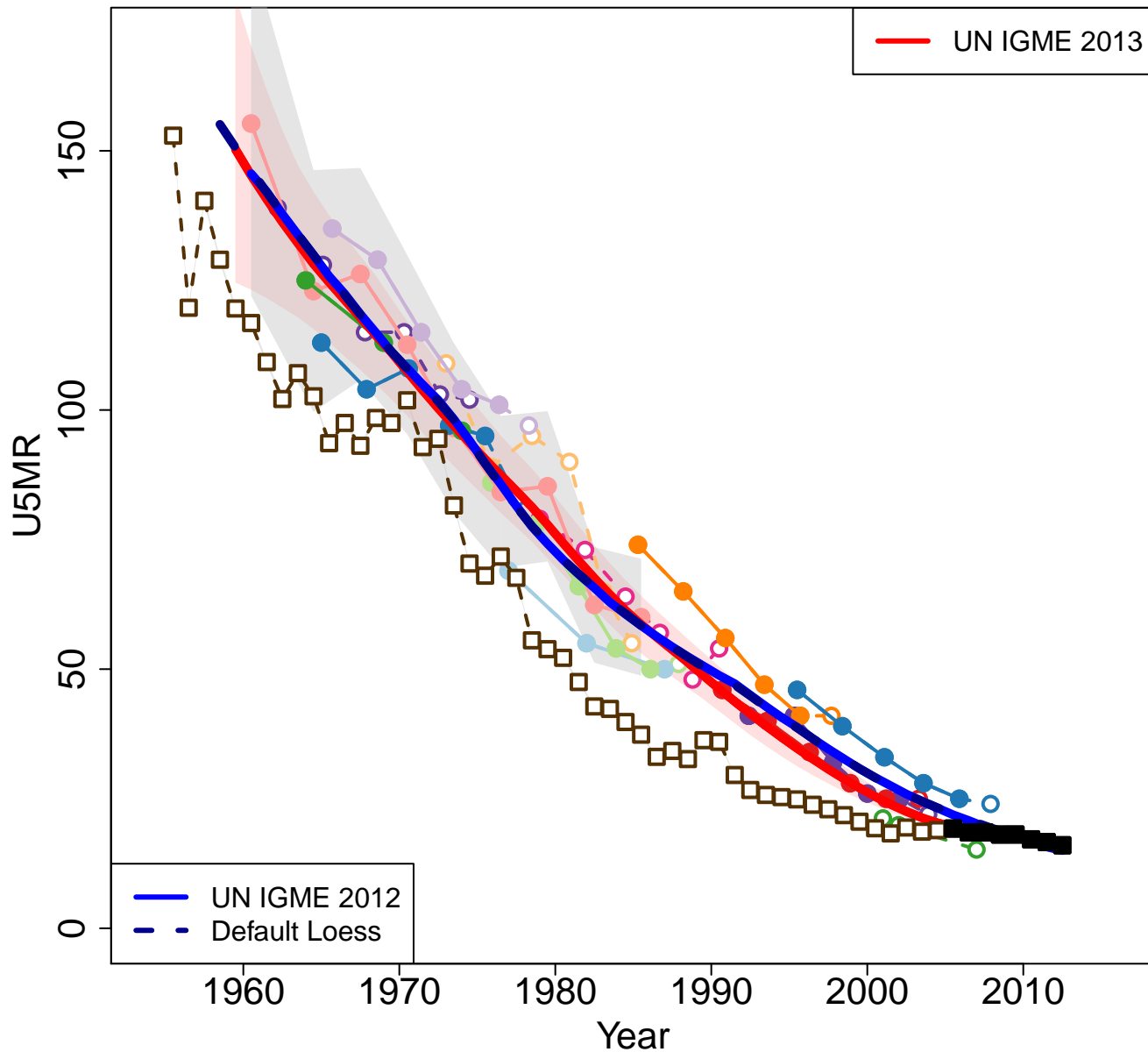

Zoomed in

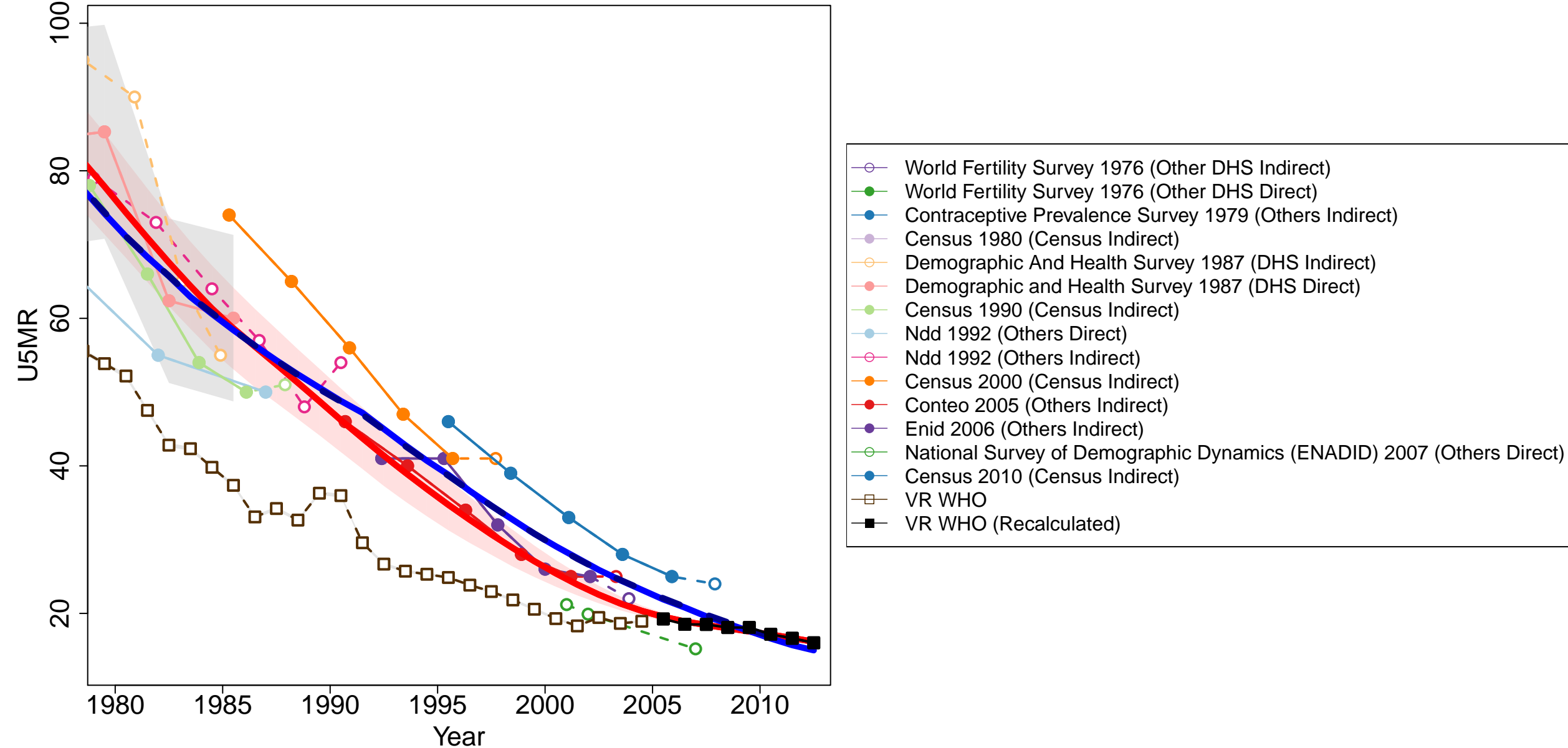

Federated States of Micronesia

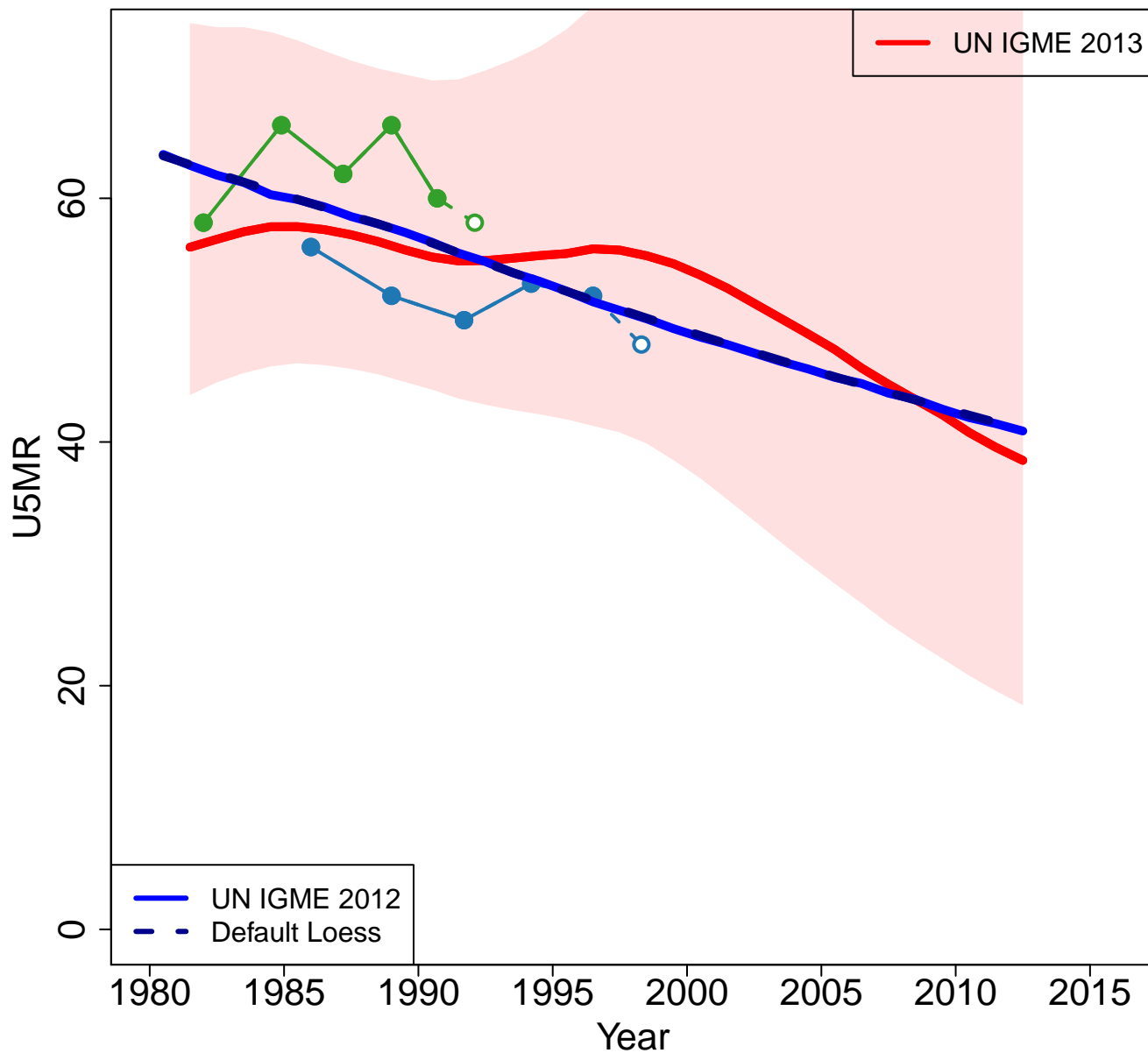

Zoomed in

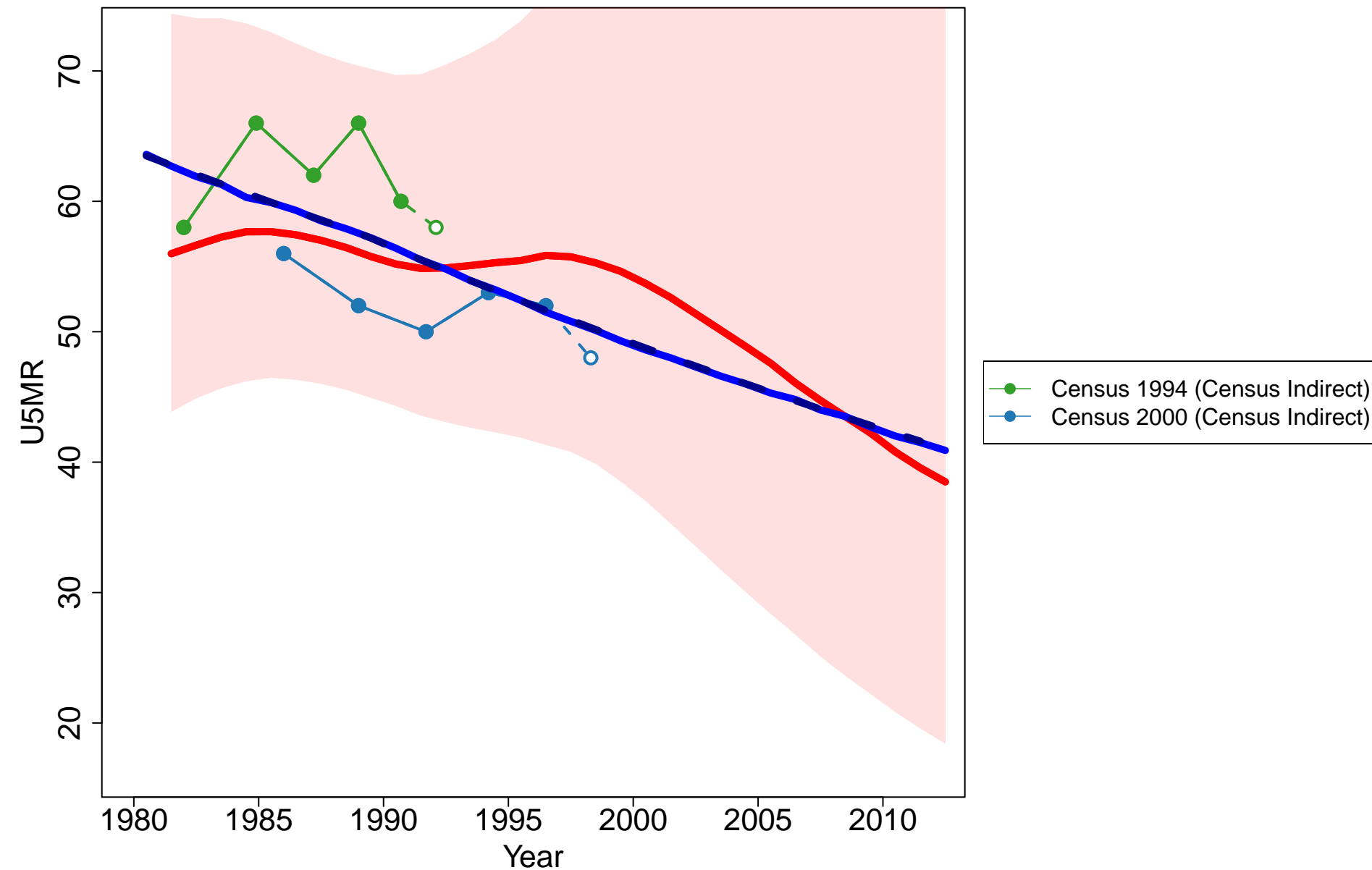

Monaco

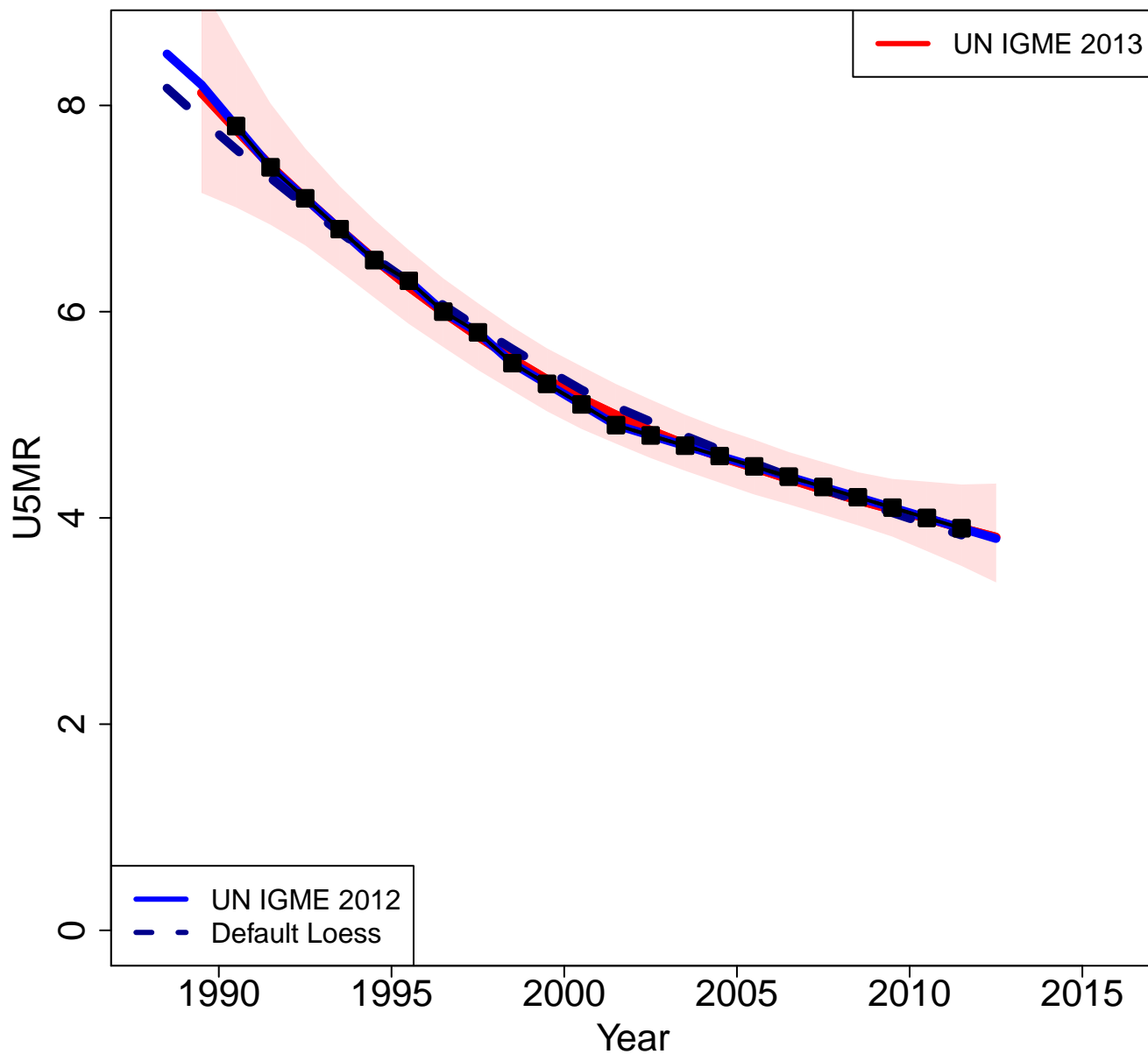

Zoomed in

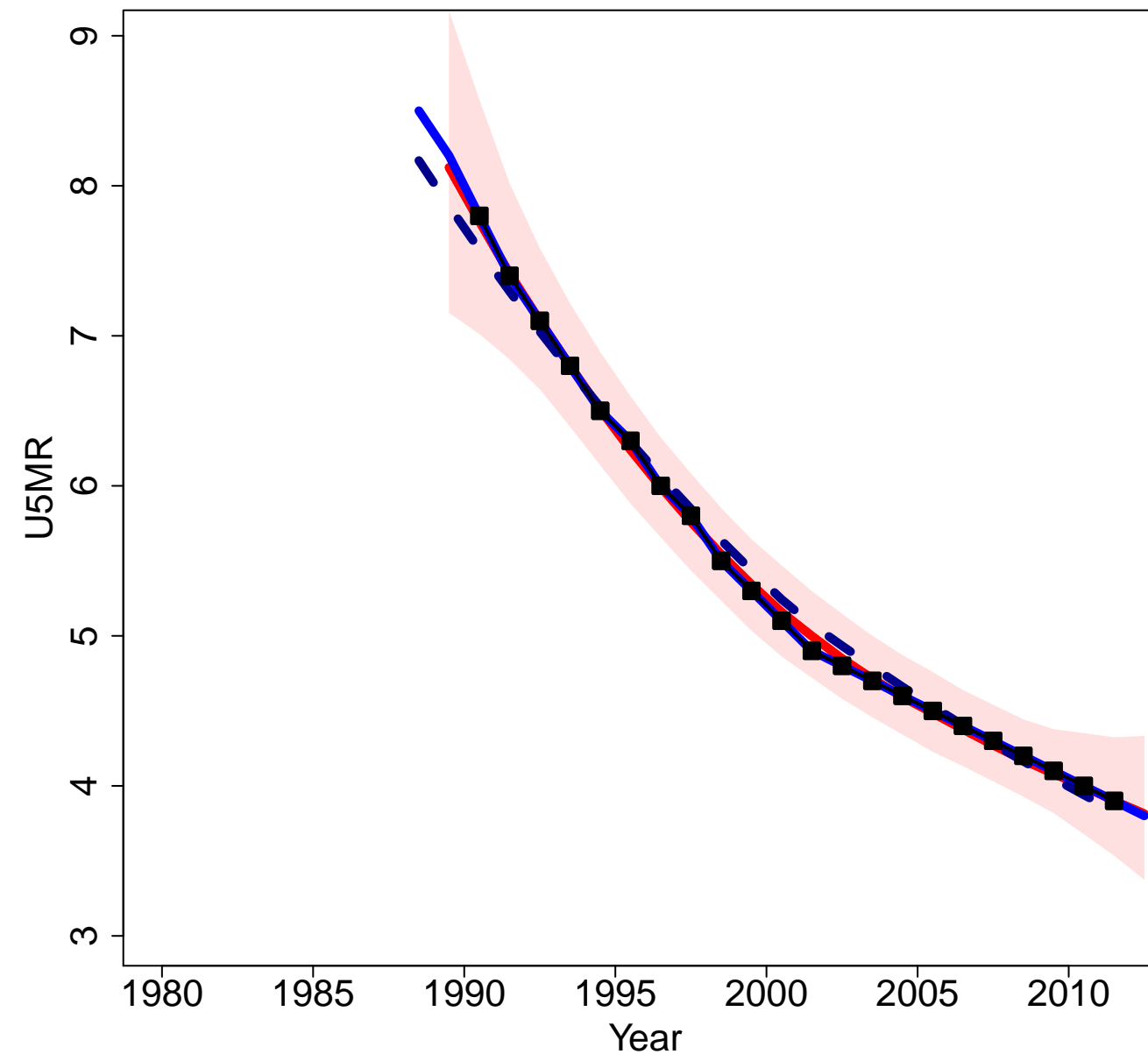

Mongolia

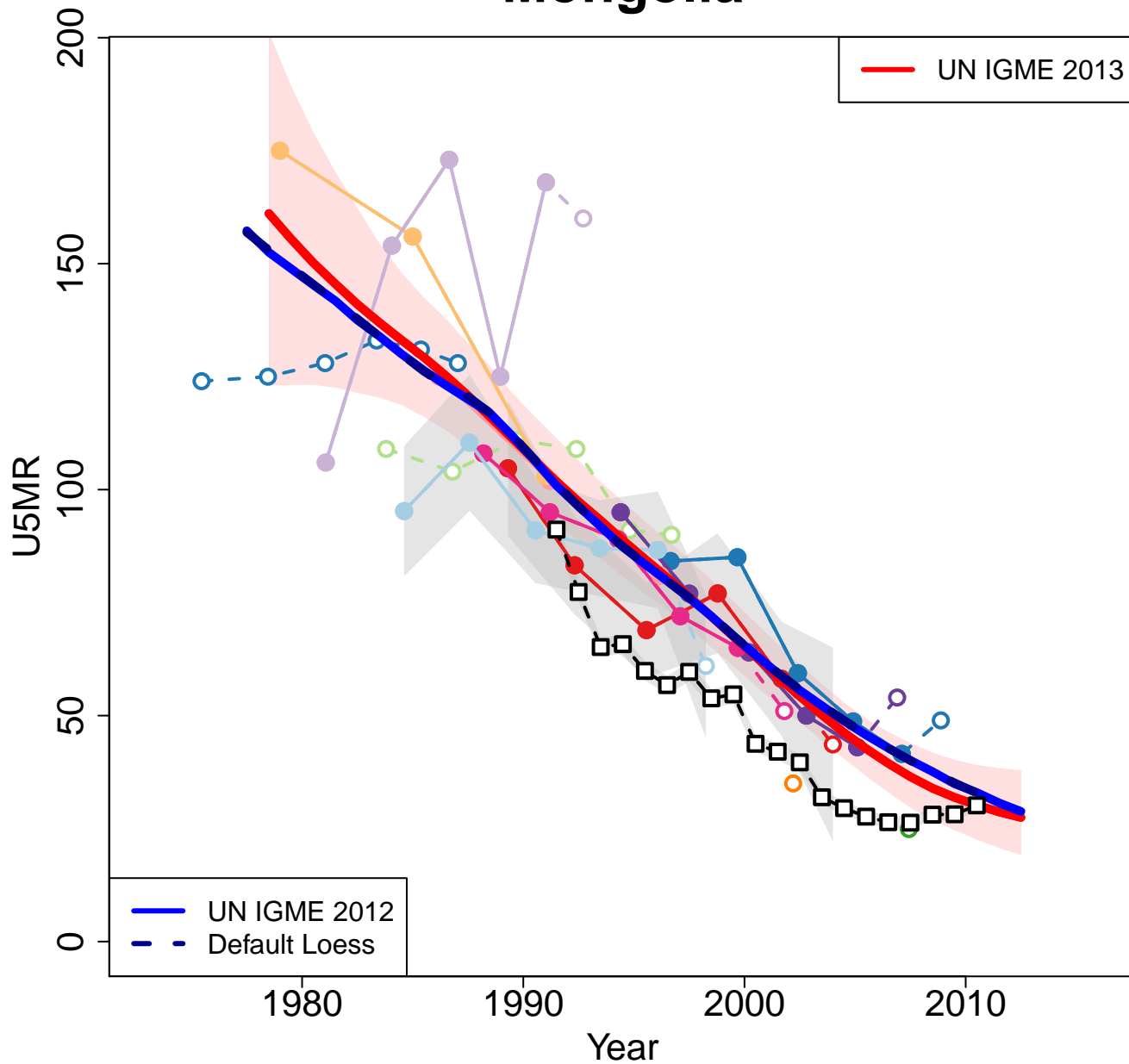

Zoomed in

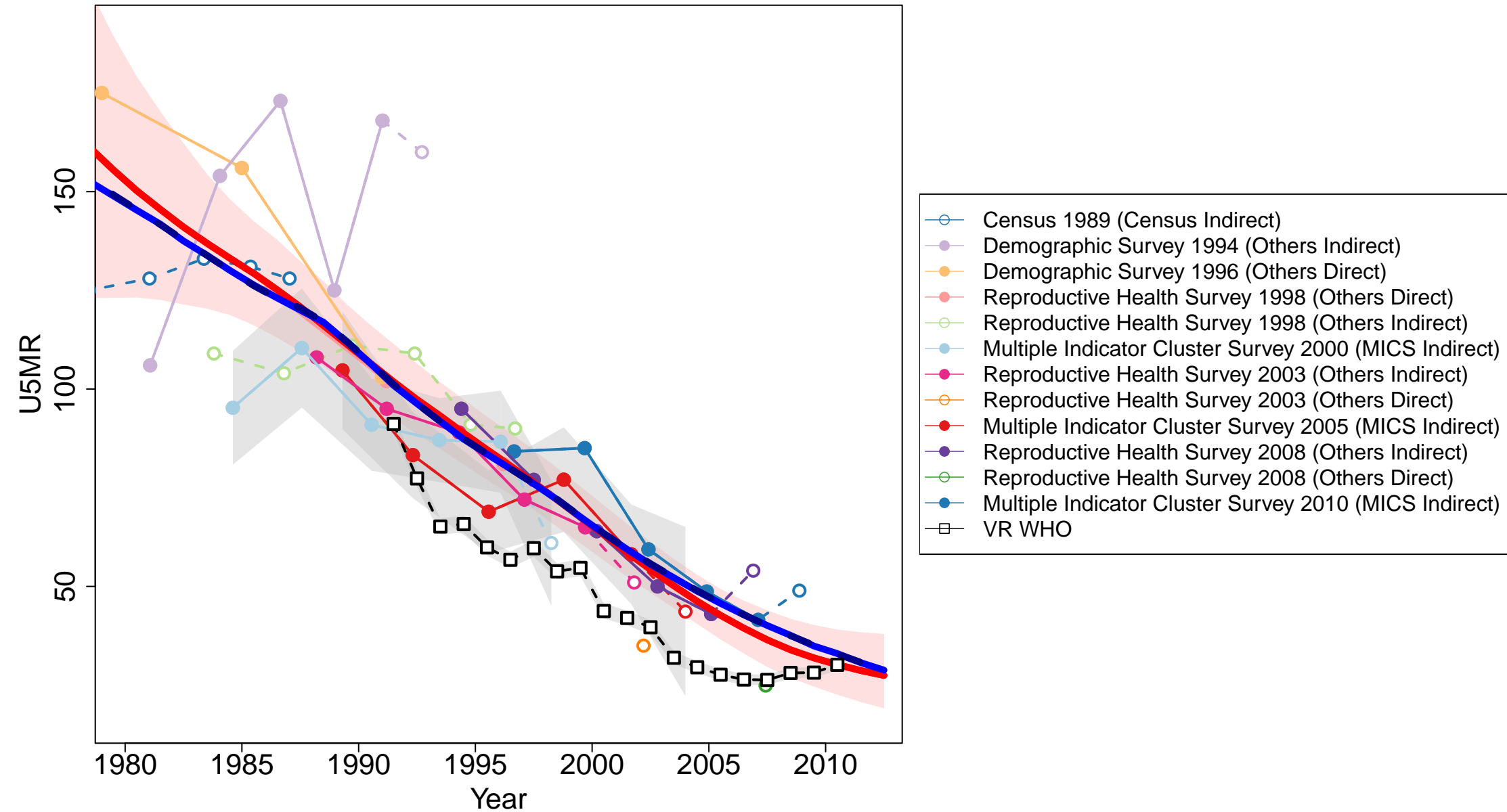

Morocco

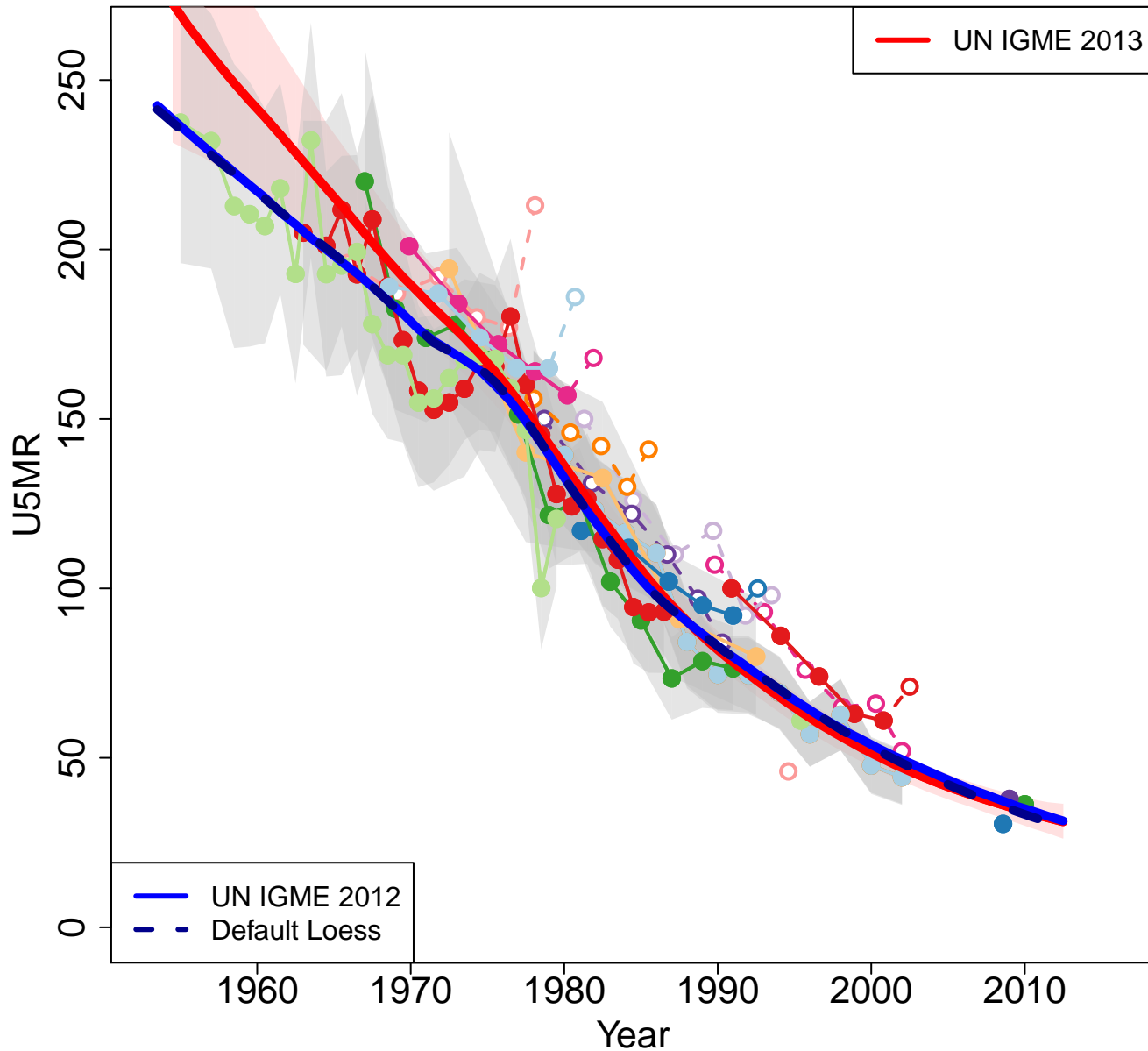

Zoomed in

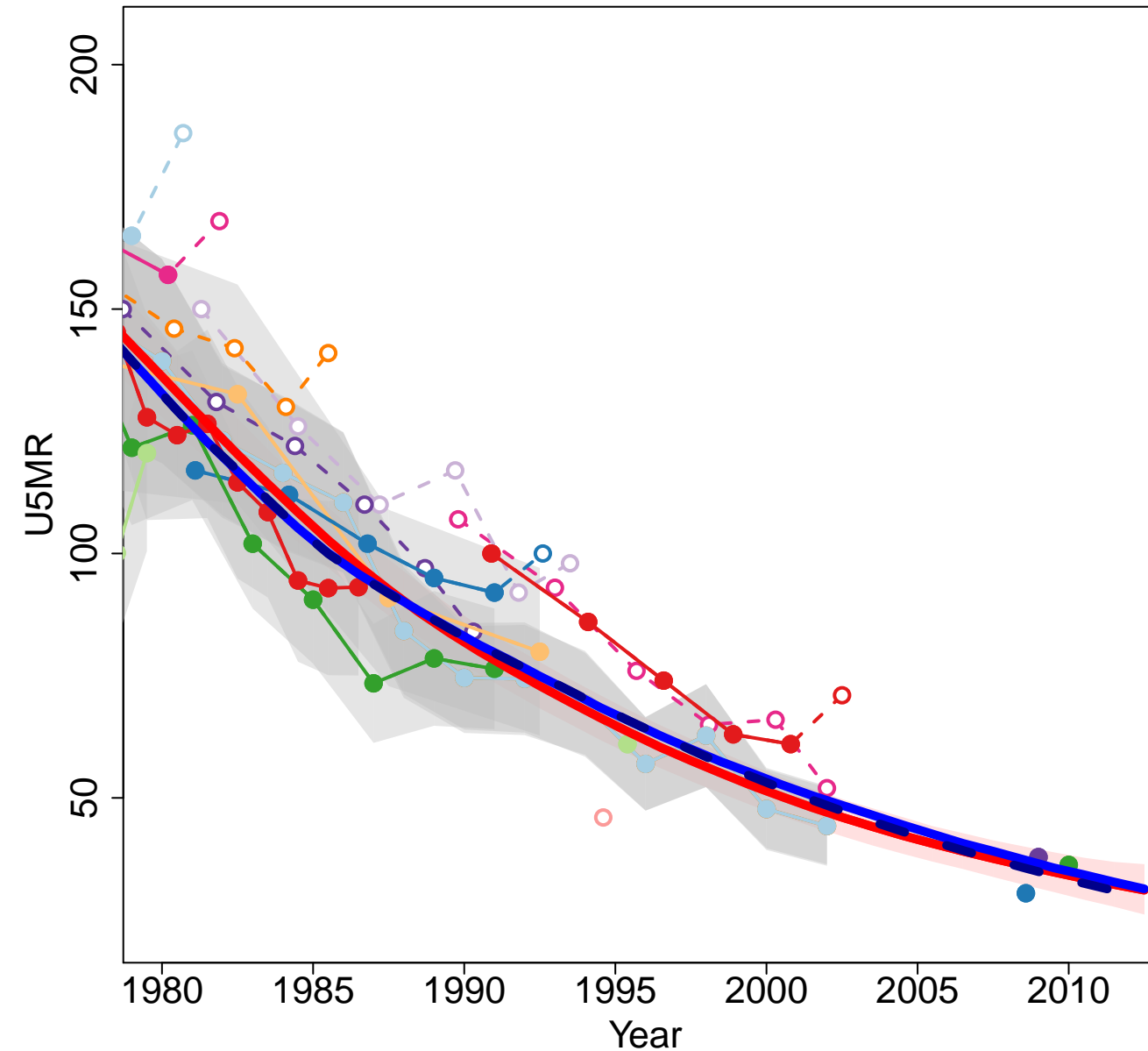

- World Fertility Survey 1980 (Other DHS Indirect)
- World Fertility Survey 1980 (Other DHS Direct)
- Census 1982 (Census Indirect)
- Contraceptive Prevalence Survey 1983 (Others Indirect)
- Demographic and Health Survey 1987 (DHS Indirect)
- Demographic and Health Survey 1987 (DHS Direct)
- Demographic and Health Survey 1992 (DHS Indirect)
- Demographic and Health Survey 1992 (DHS Direct)
- Census 1994 (Census Indirect)
- Demographic and Health Survey 1995 (DHS Indirect)
- Demographic and Health Survey 1995 (DHS Direct)
- PAPG ENSME grand-echantillon 1996 1996 (Others Direct)
- PAPG ENSME petit-echantillon 1997 1997 (Others Direct)
- PAPFAM Family Health Survey 2003–2004 (Others Direct)
- Demographic and Health Survey 2003–2004 (DHS Indirect)
- Demographic and Health Survey 2003–2004 (DHS Direct)
- Census 2004 (Census Indirect)
- National Demographic Survey (Preliminary) 2009 (Others Household Deaths)
- National Demographic Survey with repeated passages 2010 (Others Household Deaths)
- Enquete Nationale sur la Population et la Sante Familiale 2011 (Others Direct)

Myanmar

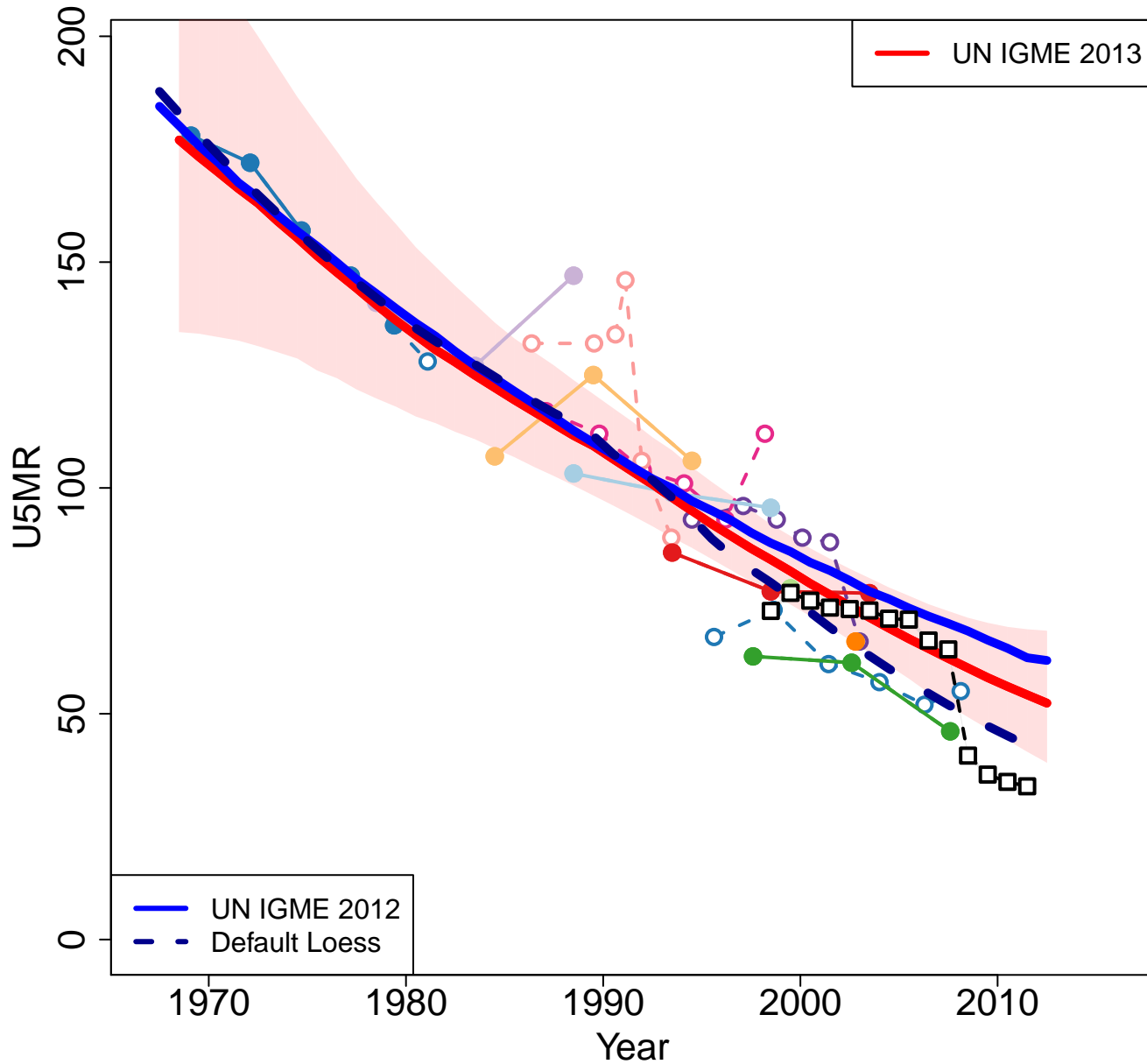

Zoomed in

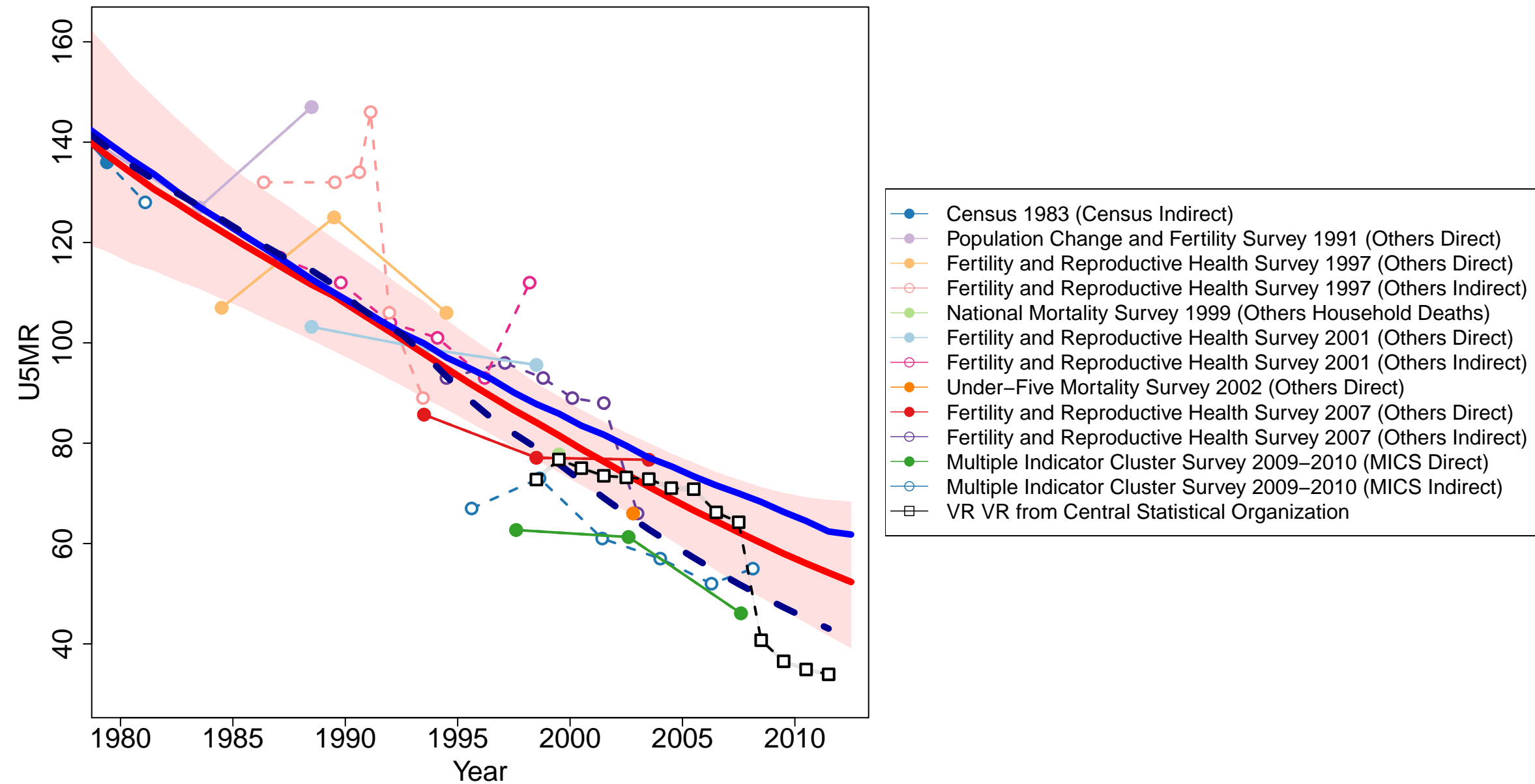

Nepal

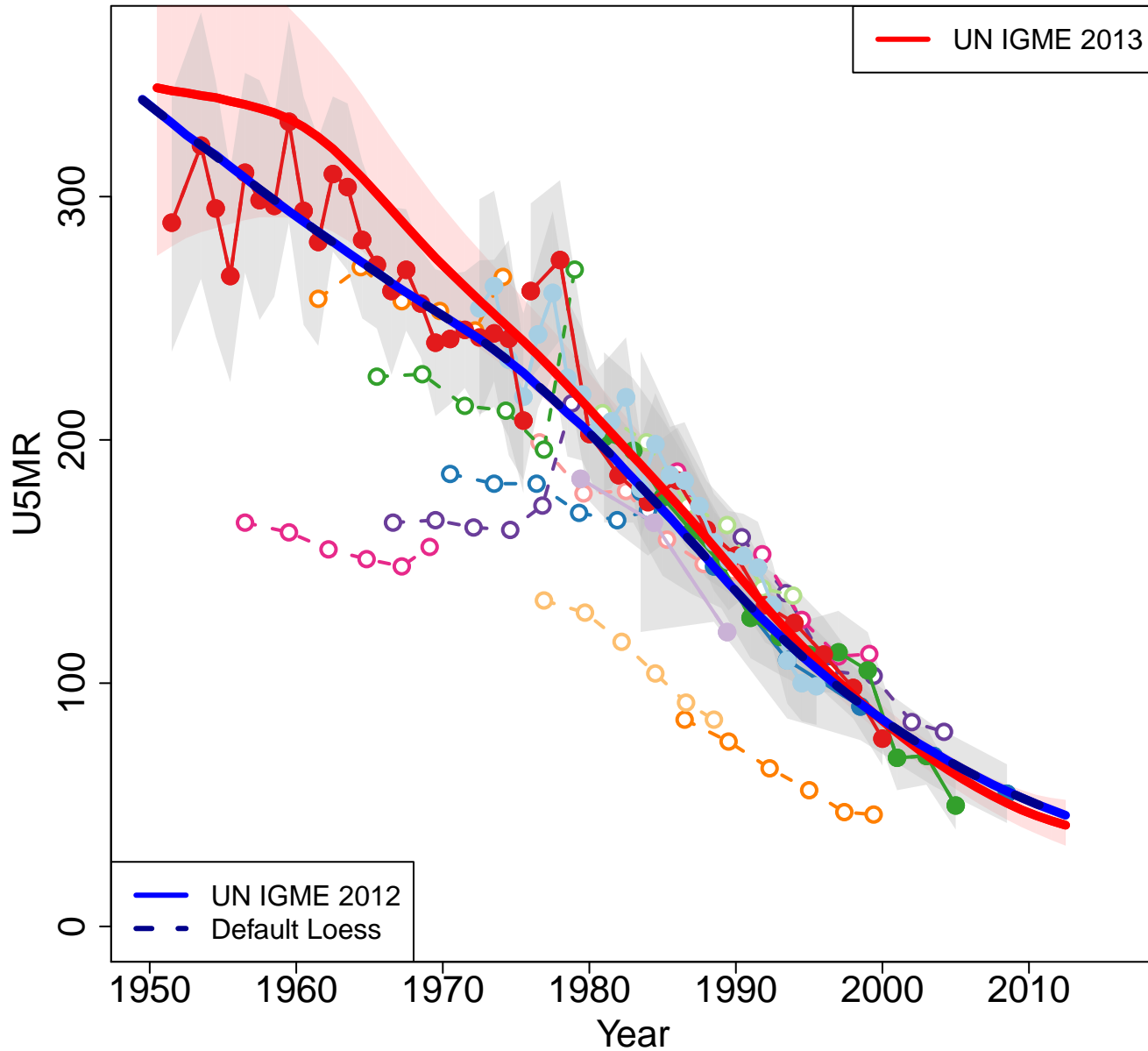

Zoomed in

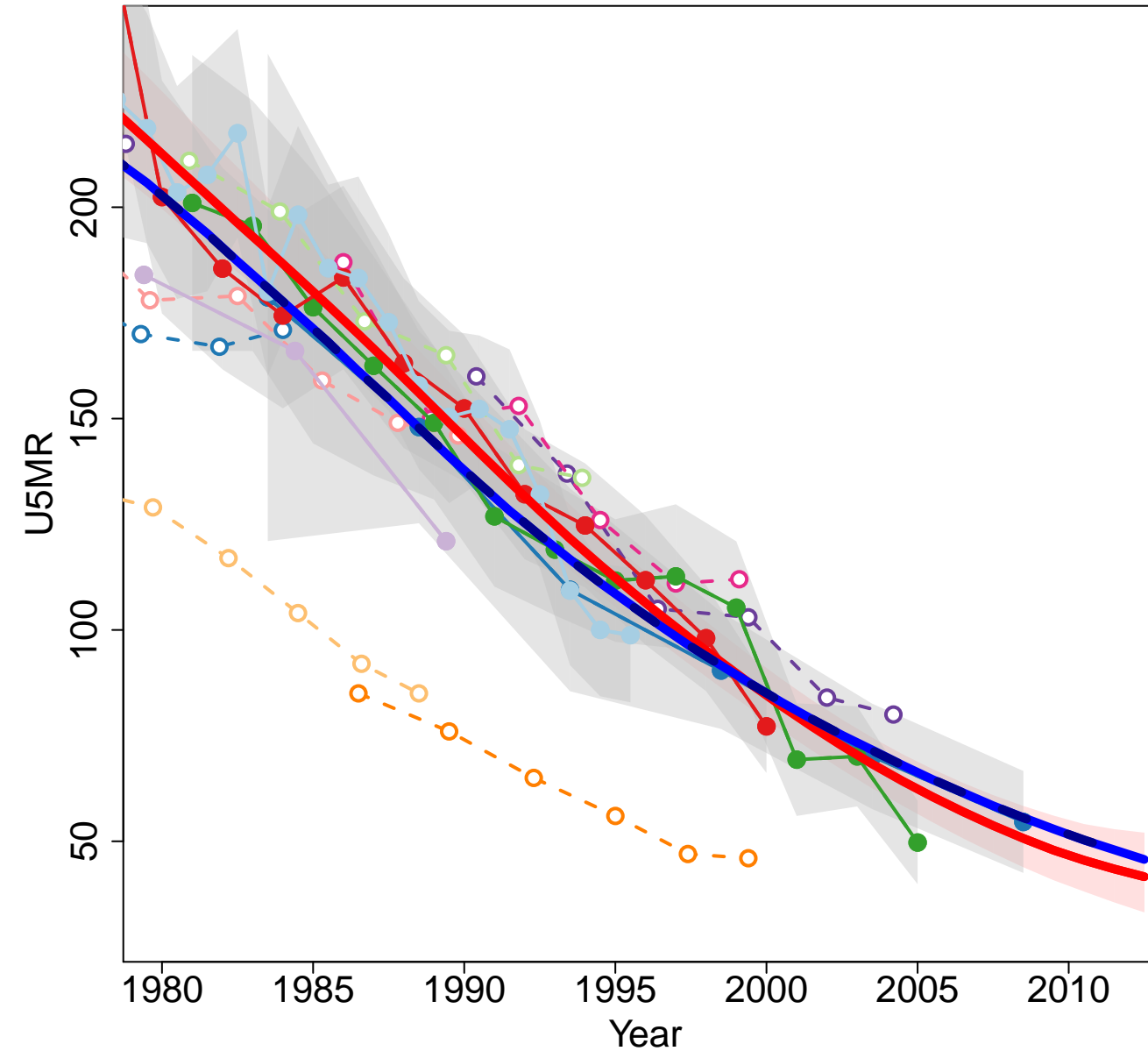

- Census 1971 (Census Indirect)
- World Fertility Survey 1976 (Other DHS Indirect)
- World Fertility Survey 1976 (Other DHS Direct)
- Census 1981 (Census Indirect)
- Contraceptive Prevalence Survey 1981 (Others Indirect)
- Fertility and Family Planning Survey 1986 (Others Indirect)
- Fertility and Family Planning Survey 1991 (Others Direct)
- Census 1991 (Census Indirect)
- Fertility and Family Planning Survey 1991 (Others Indirect)
- Demographic and Health Survey 1996 (DHS Indirect)
- Demographic and Health Survey 1996 (DHS Direct)
- Demographic and Health Survey 2001 (DHS Indirect)
- Census 2001 (Census Indirect)
- Demographic and Health Survey 2001 (DHS Direct)
- Demographic and Health Survey 2006 (DHS Indirect)
- Demographic and Health Survey 2006 (DHS Direct)
- Demographic and Health Survey 2011 (DHS Direct)

Nicaragua

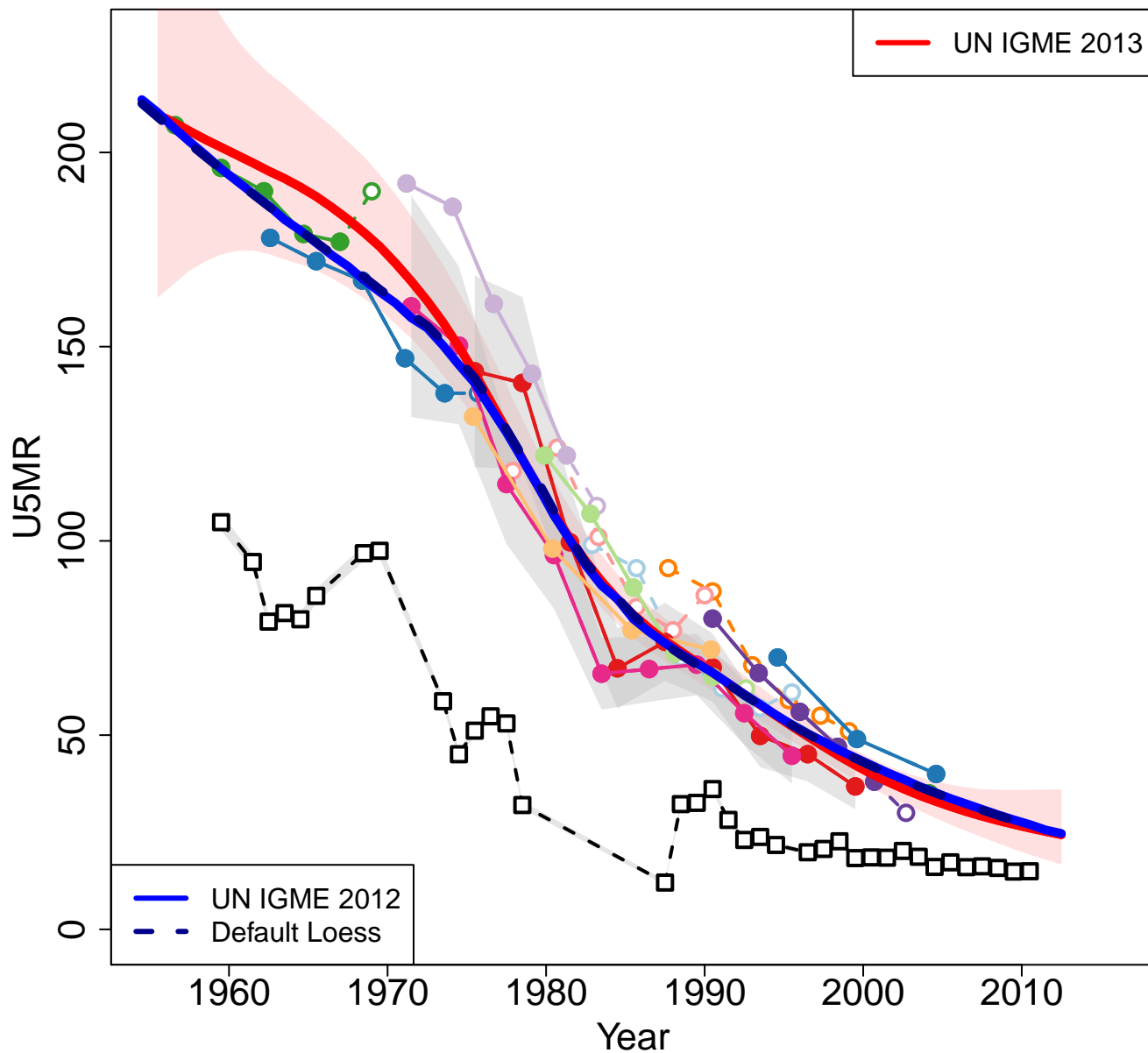

Zoomed in

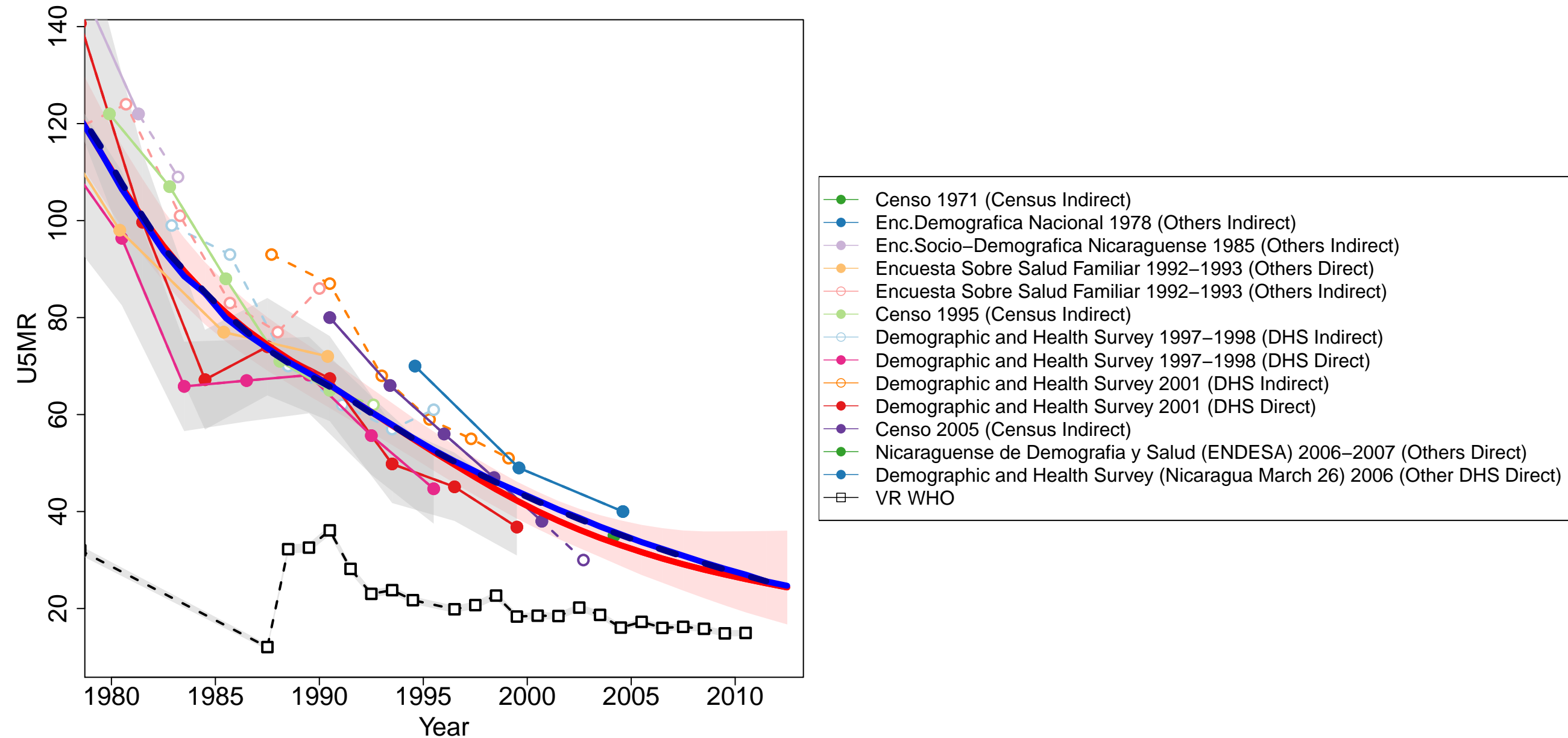

Niger

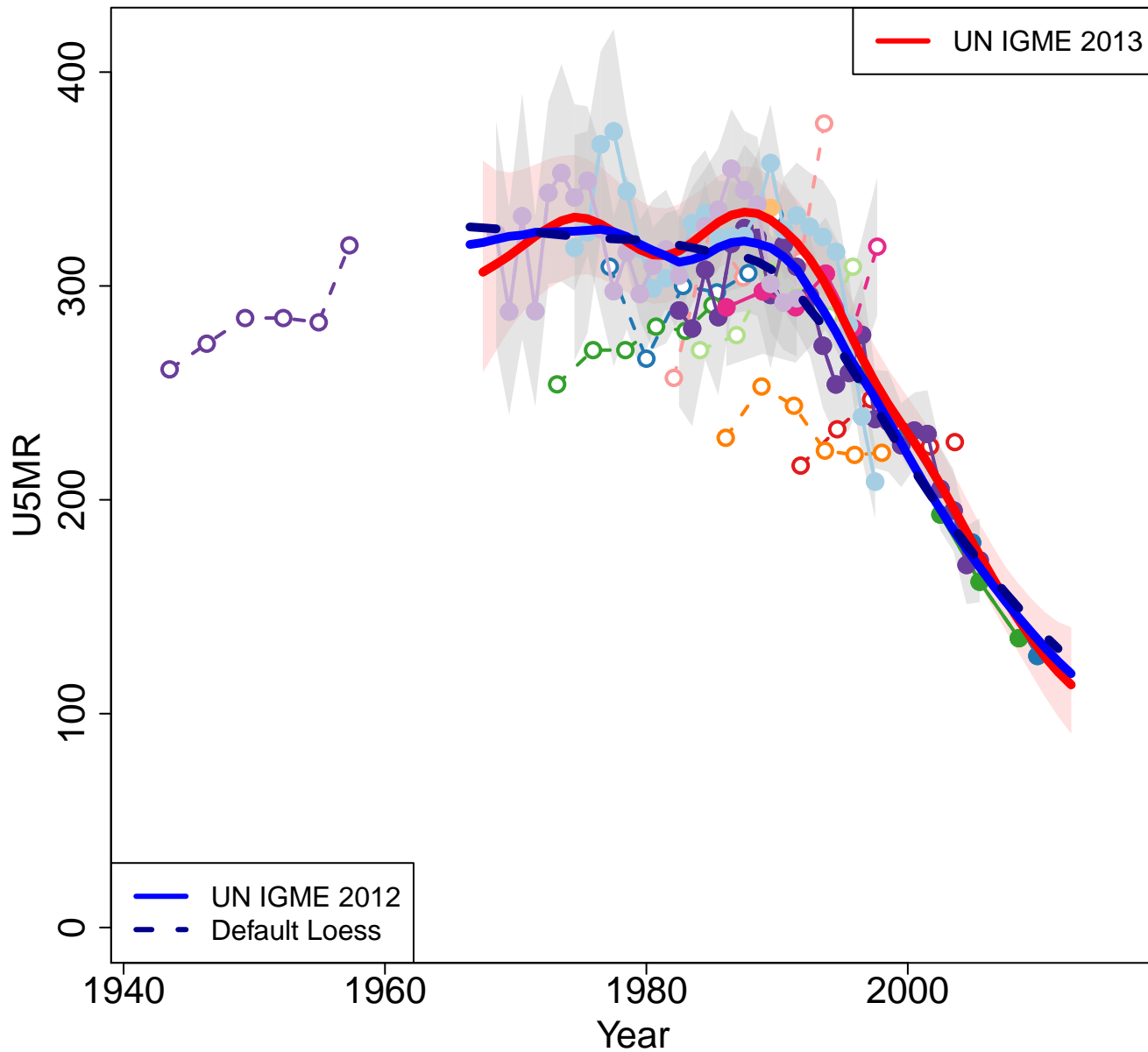

Zoomed in

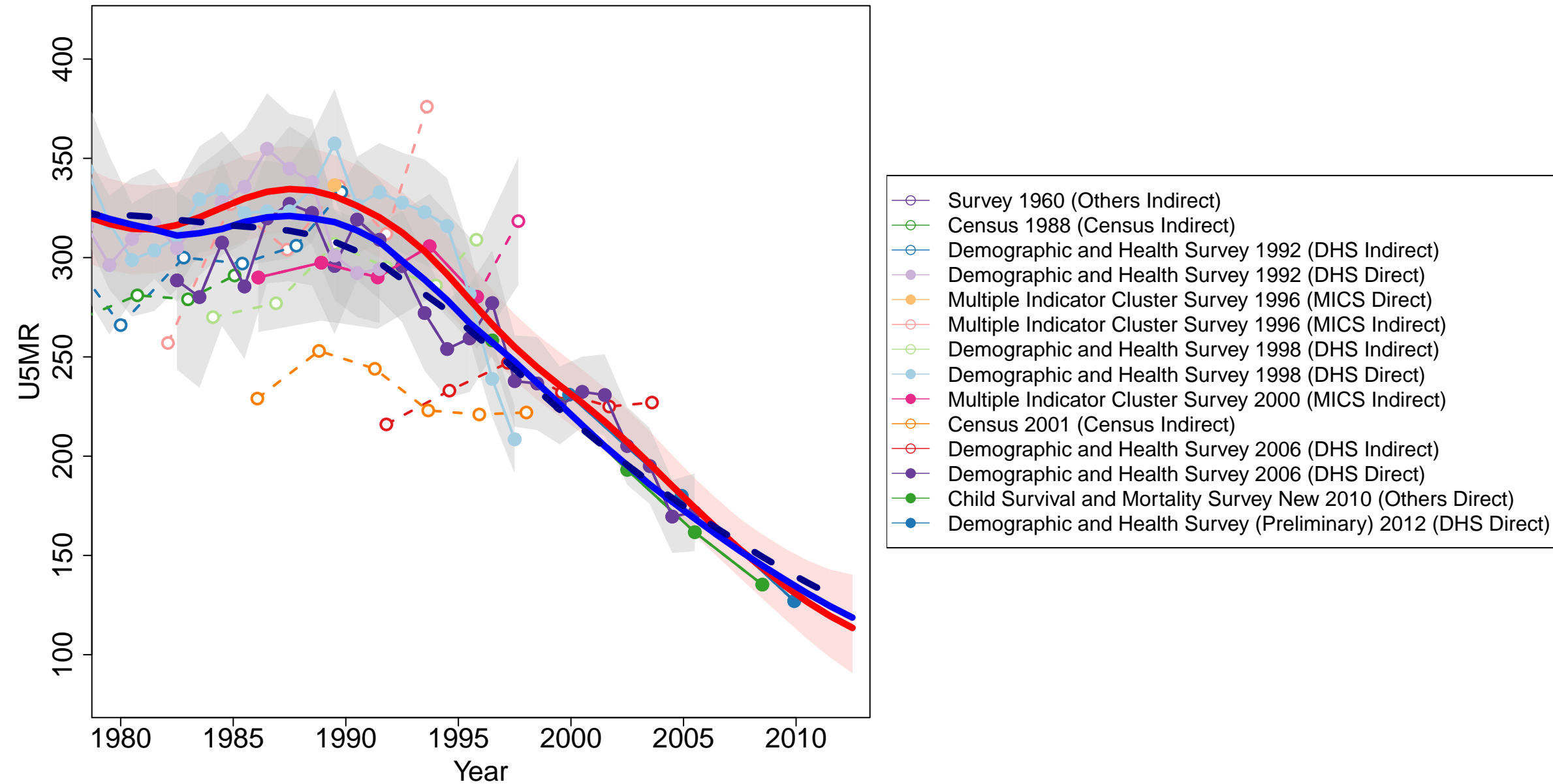

Nigeria

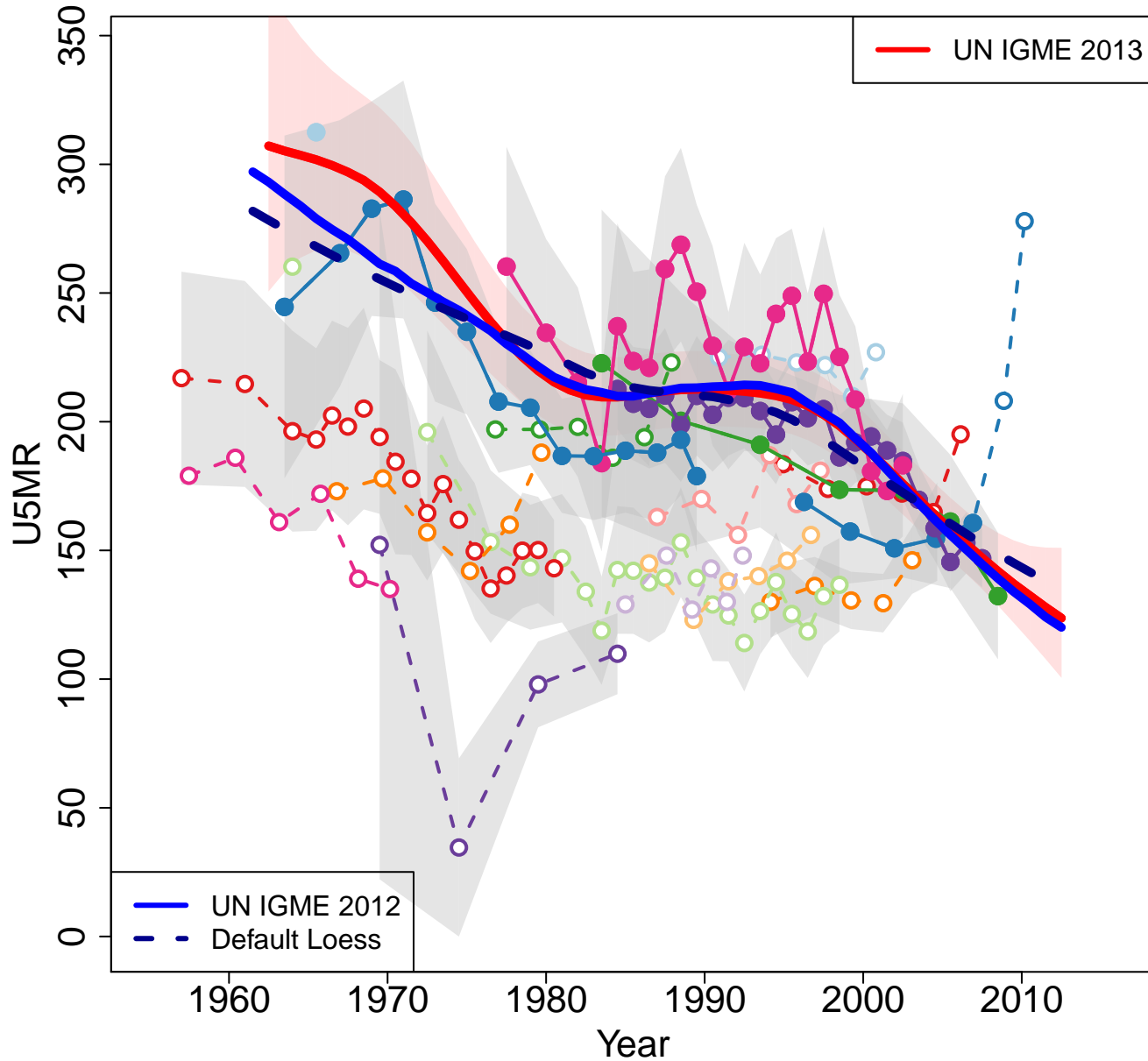

Zoomed in

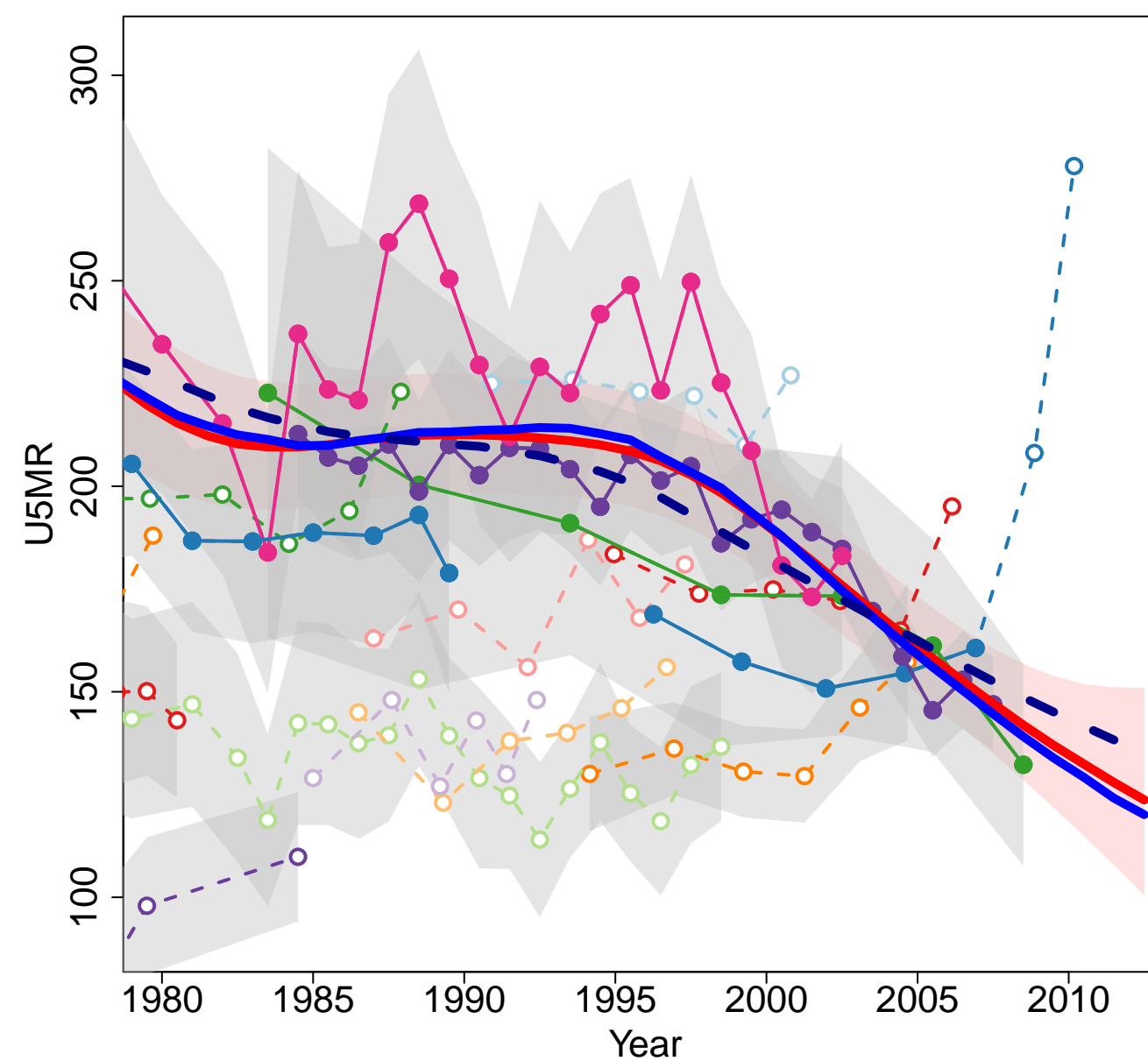

- Malumfashi DSS 1964 (Others Household Deaths)
- Rural Survey 1965 (Others Household Deaths)
- Survey 1971–1973 (Others Indirect)
- World Fertility Survey 1981–1982 (Other DHS Indirect)
- World Fertility Survey 1981–1982 (Other DHS Direct)
- Demographic and Health Survey 1986 (Other DHS Direct)
- Demographic and Health Survey 1990 (DHS Indirect)
- Demographic and Health Survey 1990 (DHS Direct)
- Multiple Indicator Cluster Survey 1995 (MICS Indirect)
- Demographic and Health Survey 1999 (DHS Indirect)
- Multiple Indicator Cluster Survey 1999 (MICS Indirect)
- Demographic and Health Survey 1999 (DHS Direct)
- Demographic and Health Survey 2003 (DHS Indirect)
- Demographic and Health Survey 2003 (DHS Direct)
- Multiple Indicator Cluster Survey 2007 (MICS Indirect)
- Demographic and Health Survey 2008 (DHS Indirect)
- Demographic and Health Survey 2008 (DHS Direct)
- Malaria Indicator Survey 2010 (Other DHS Direct)
- Multiple Indicator Cluster Survey 2011 (MICS Indirect)

Niue

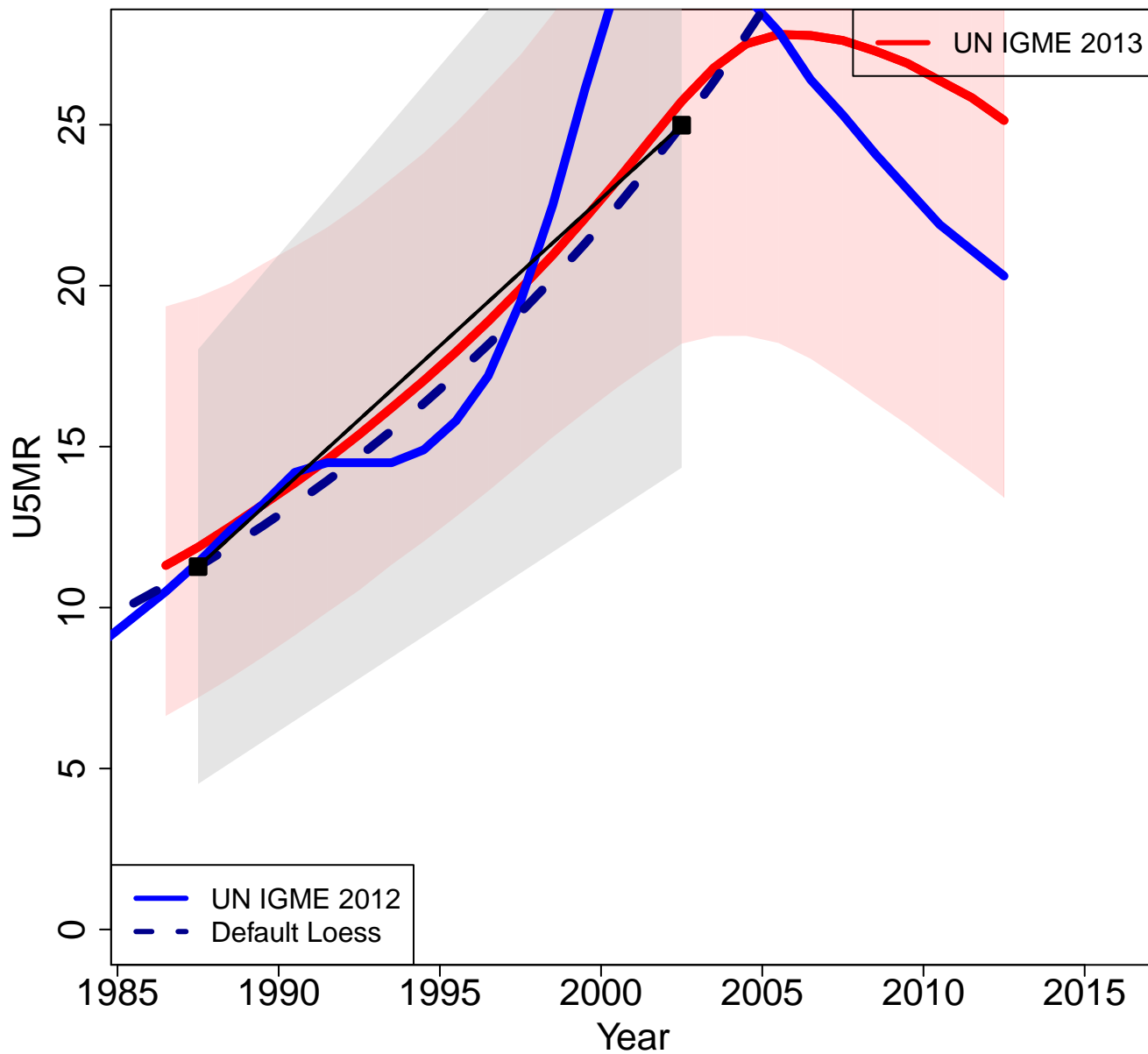

Zoomed in

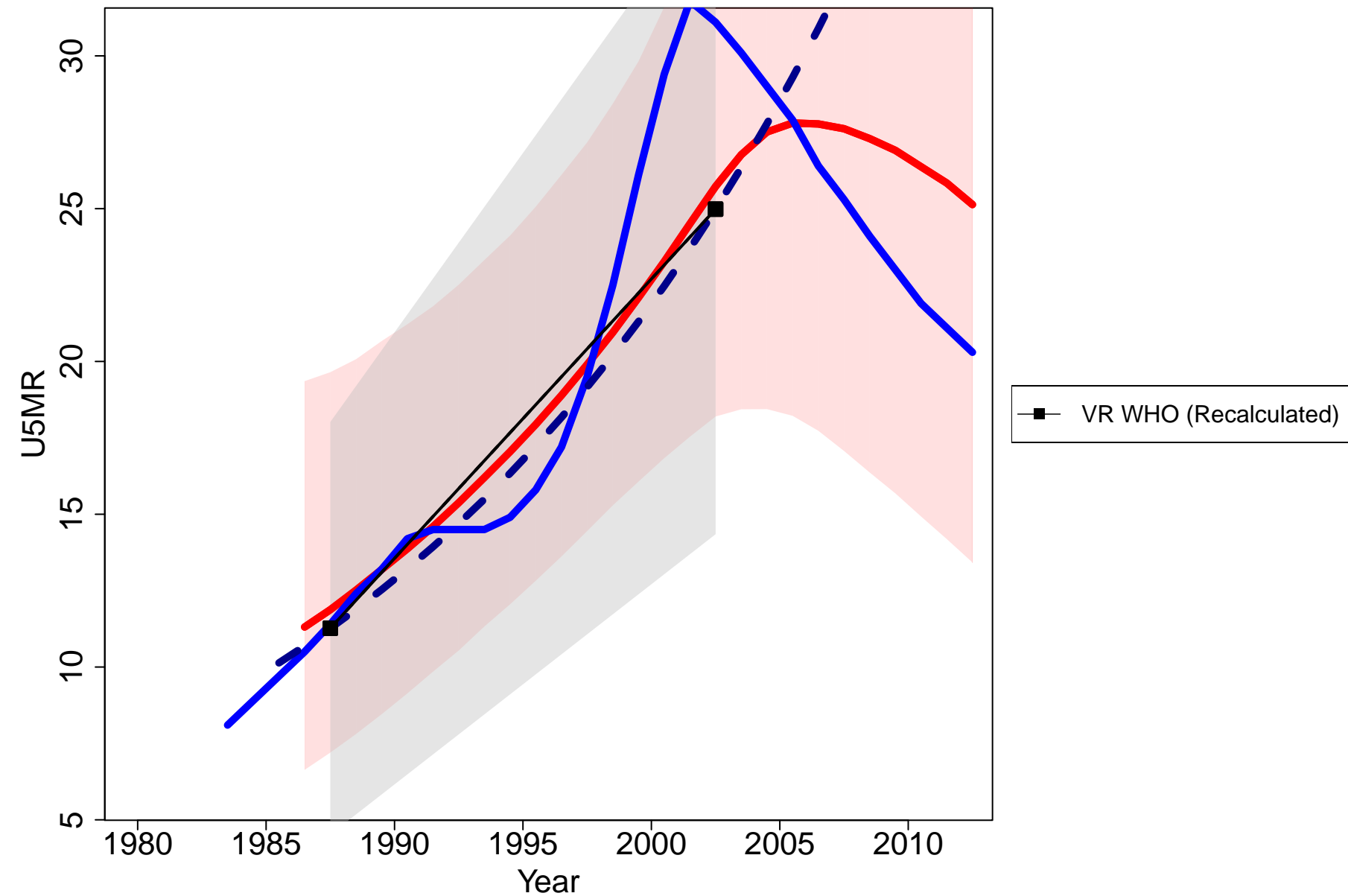

State of Palestine

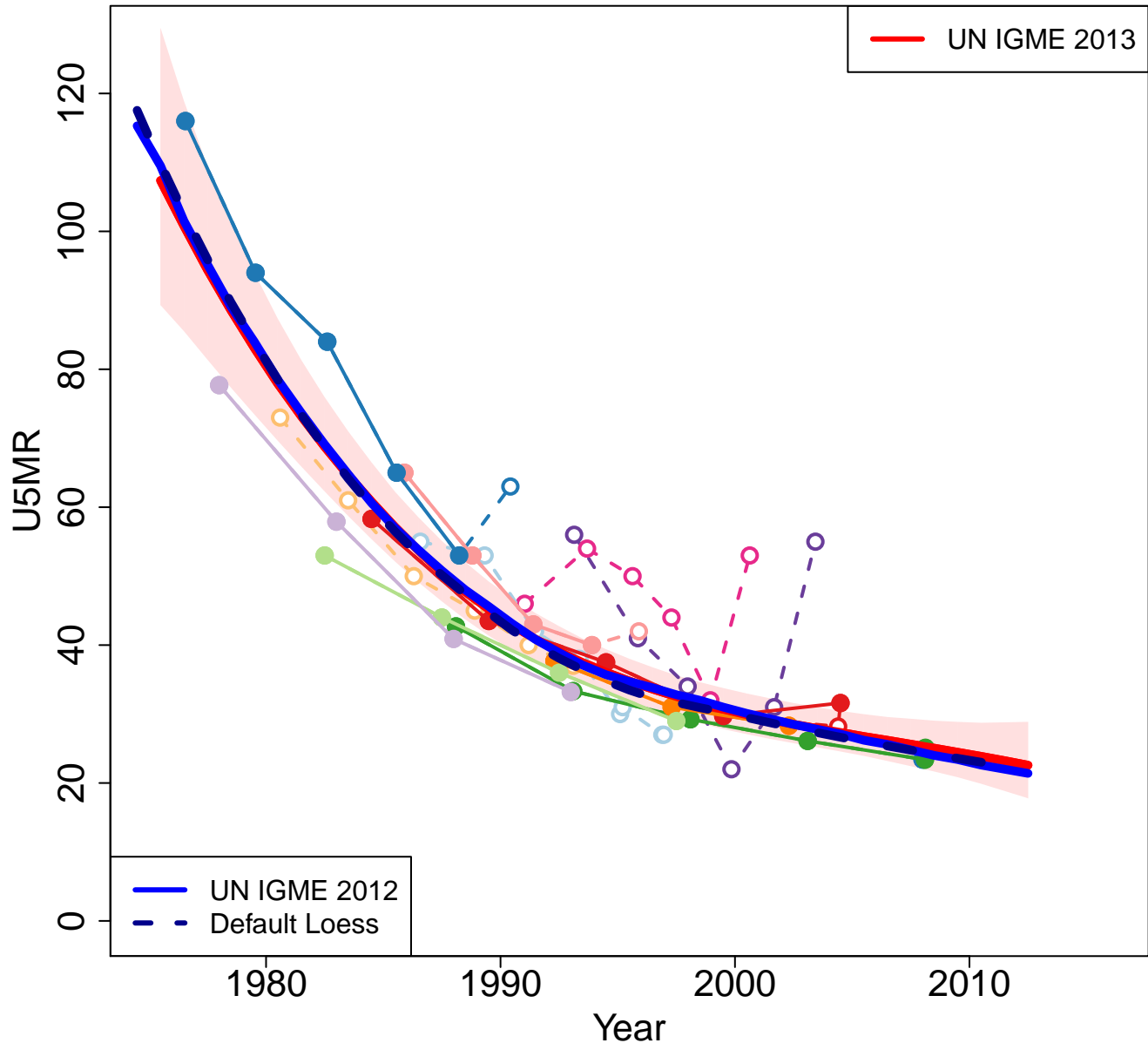

Zoomed in

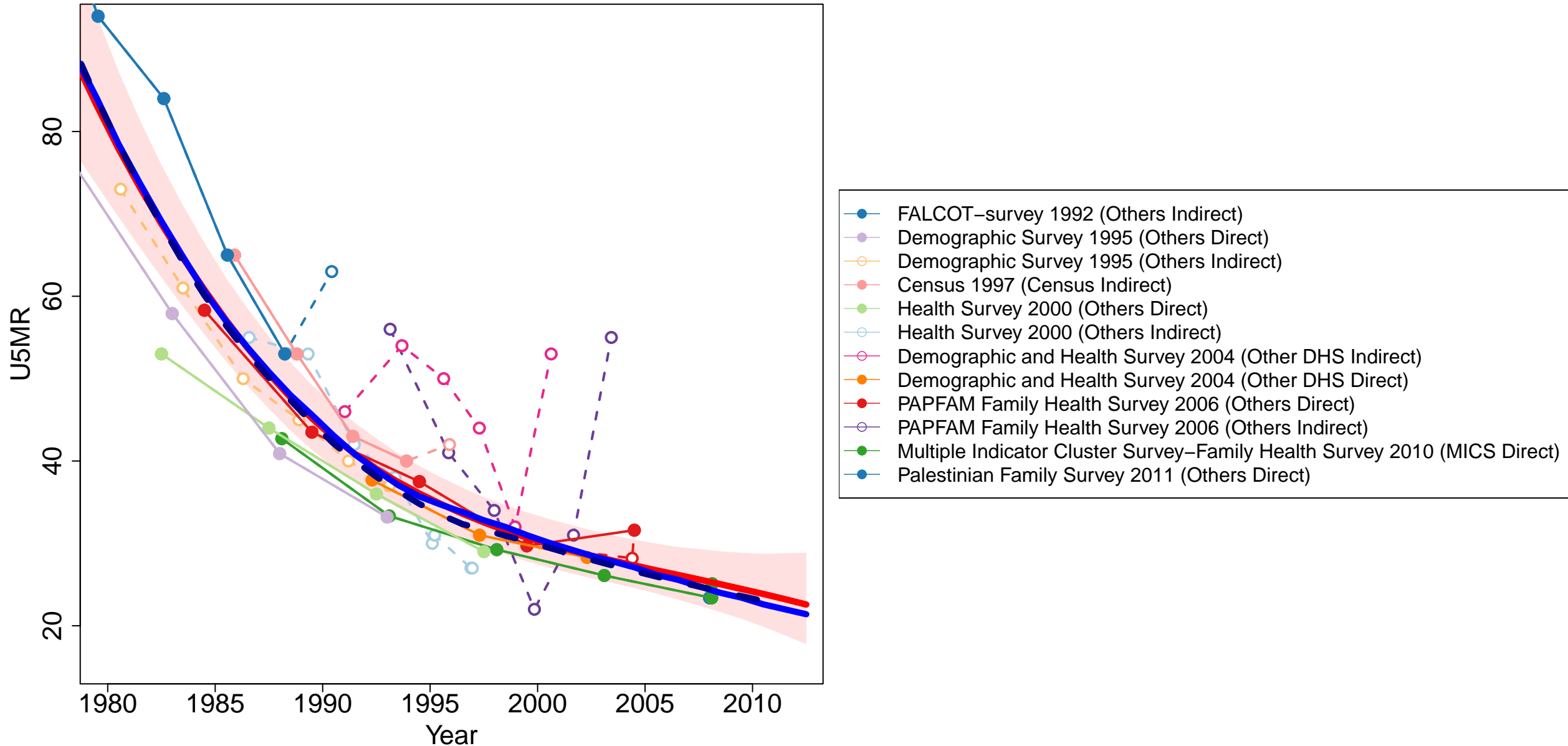

Oman

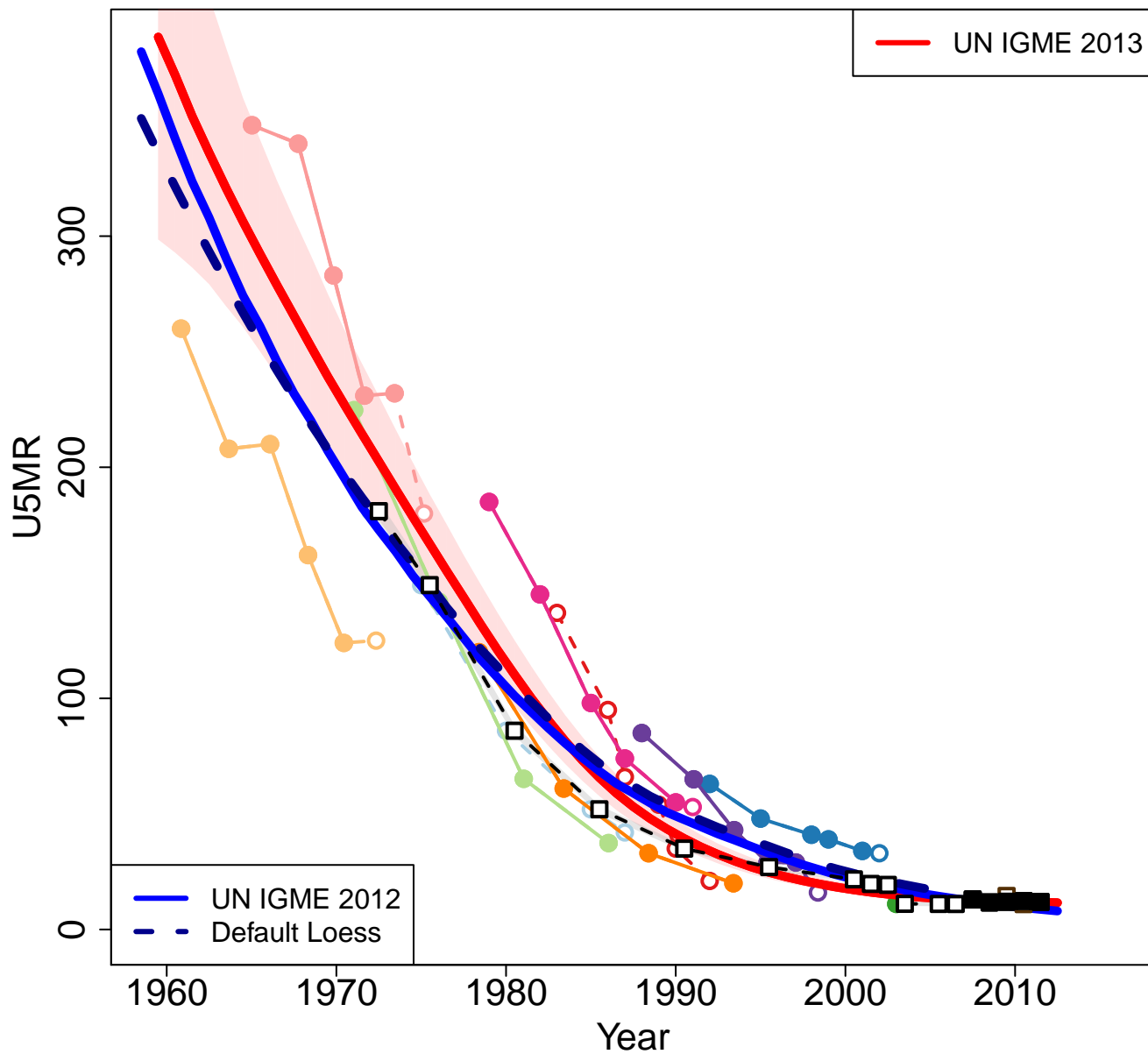

Zoomed in

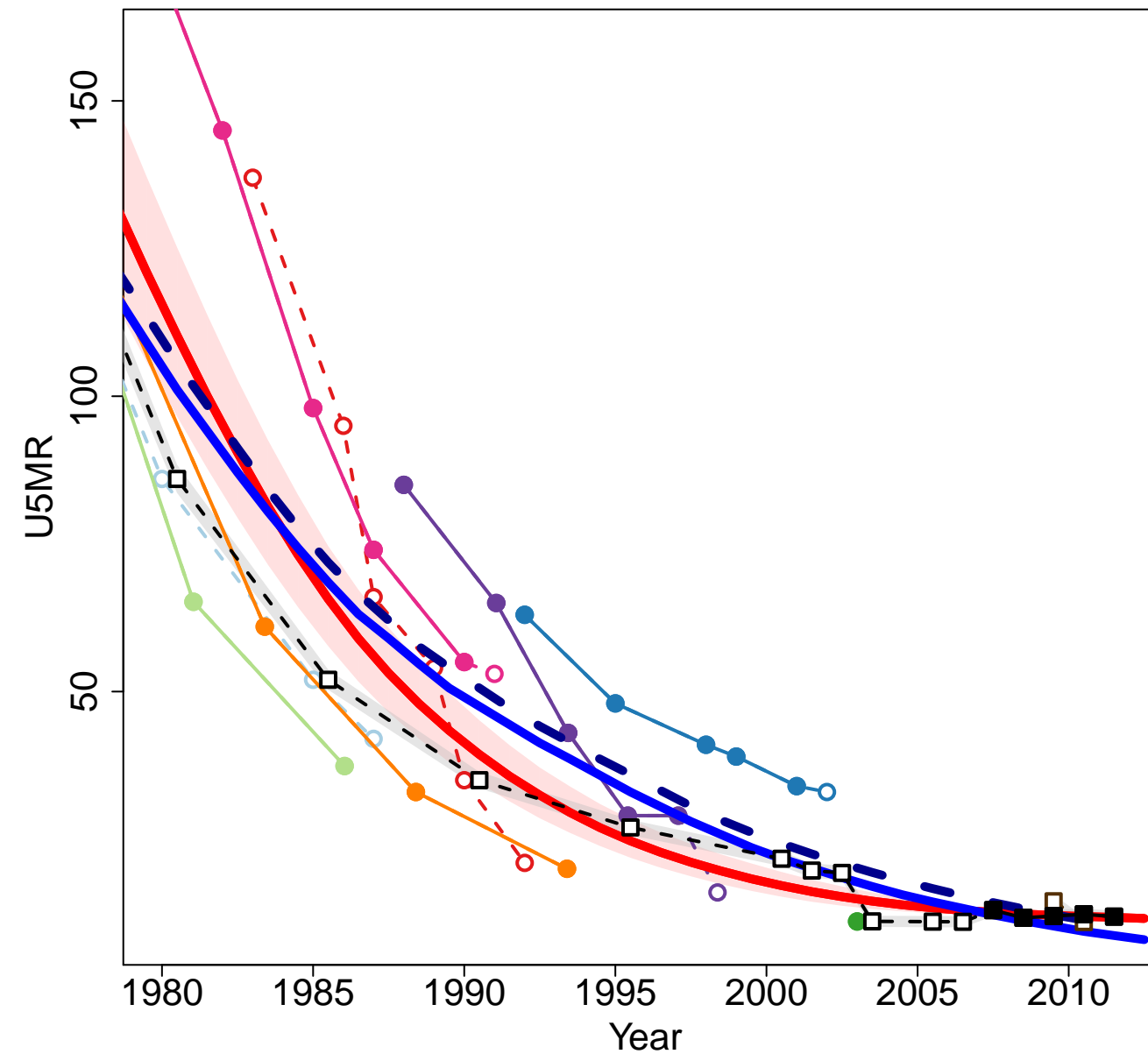

- Socio-Demographic Survey in 5 towns 1975 (Others Indirect)
- Socio-Demographic Survey 1977-1979 (Others Indirect)
- Child Health Survey 1988 (Others Direct)
- Child Health Survey 1988 (Others Indirect)
- Census 1993 (Census Indirect)
- Family Health Survey 1995 (Others Direct)
- Family Health Survey 1995 (Others Indirect)
- Comprehensive Health Survey for Evaluation and Reproductive Health 2000 (Others In
- Census 2003 (Others Household Deaths)
- Census 2003 (Census Indirect)
- VR WHO
- VR Data from Ministry of Health Annual Health Report

Pakistan

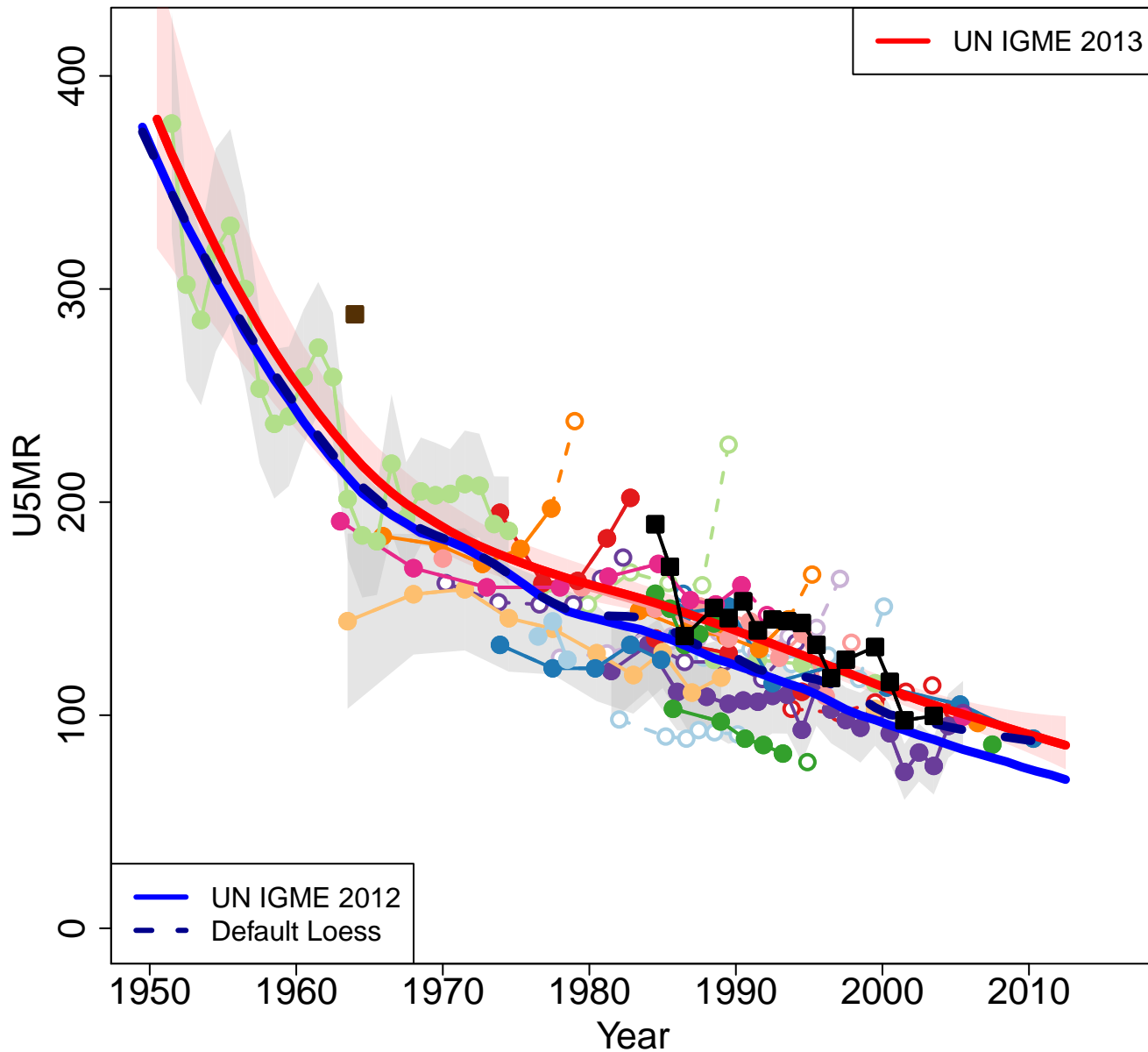

Zoomed in

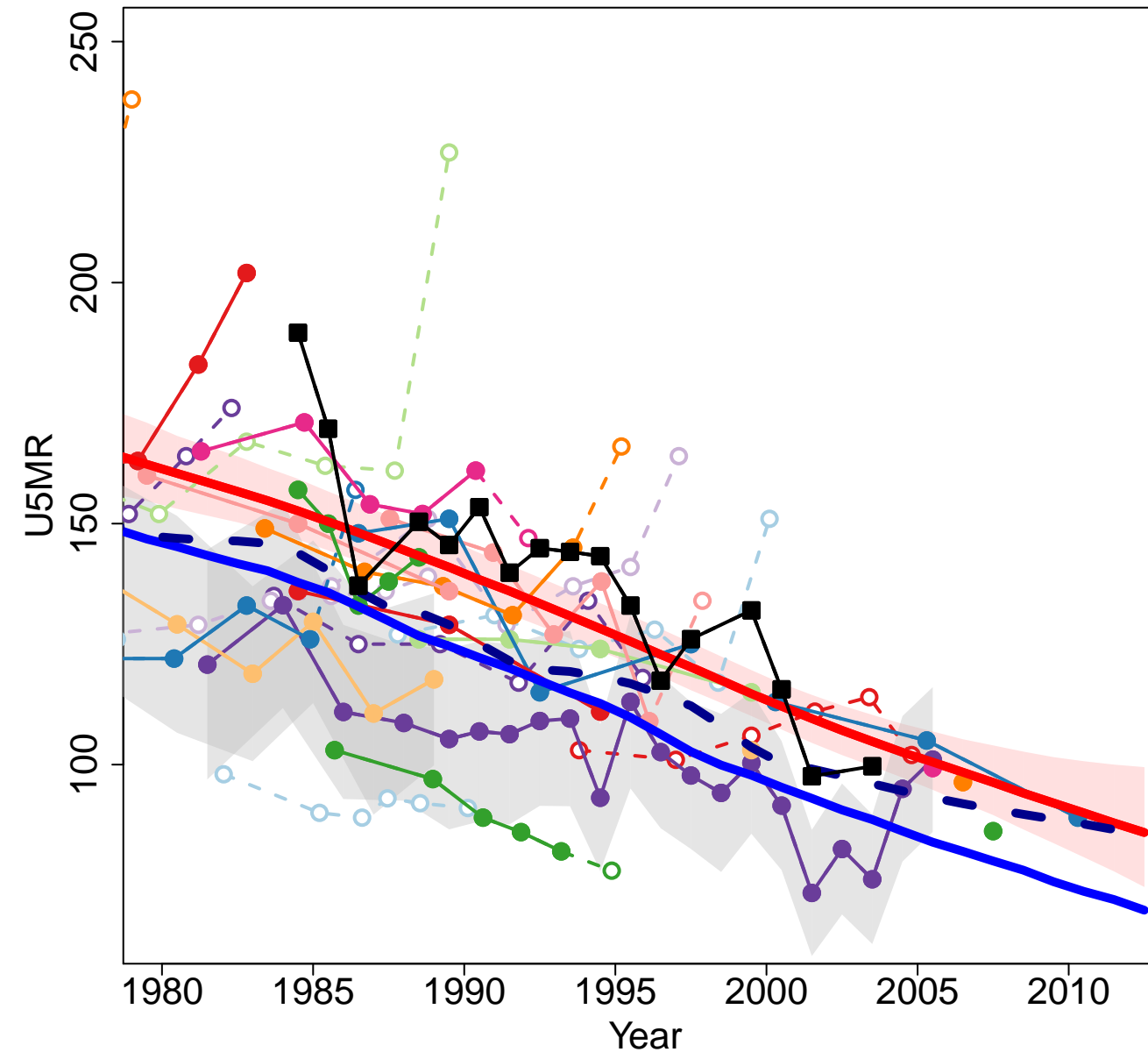

- Population Growth Survey I 1971 (Others Direct)
- World Fertility Survey 1975 (Other DHS Direct)
- Population Growth Survey II 1976–1978 (Others Direct)
- Labour Force and Migration Survey 1980 (Others Direct)
- Census 1981 (Census Indirect)
- Contraceptive Prevalence Survey 1984 (Others Indirect)
- Demographic Survey 1984 (Others Indirect)
- Demographic Survey 1988 (Others Direct)
- Demographic Survey 1988 (Others Indirect)
- Demographic and Health Survey 1990–1991 (DHS Indirect)
- Demographic and Health Survey 1990–1991 (DHS Direct)
- Living Standards Survey 1991 (Others Direct)
- Living Standards Survey 1991 (Others Indirect)
- Contraceptive Prevalence Survey 1993 (Others Indirect)
- Contraceptive Prevalence Survey 1994–1995 (Others Indirect)
- Integrated Household Survey 1996 (Others Indirect)
- Pakistan Fertility and Family Planning Survey 1996 (Others Direct)
- Pakistan Fertility and Family Planning Survey 1996 (Others Indirect)
- Census 1998 (Census Indirect)
- Integrated Household Survey 1998 (Others Direct)
- Integrated Household Survey 1998 (Others Indirect)
- Reproductive Health and Family Planning Survey 2000–2001 (Others Direct)
- Reproductive Health and Family Planning Survey 2000–2001 (Others Indirect)
- Integrated Household Survey 2001 (Others Direct)
- Integrated Household Survey 2001 (Others Indirect)
- Pakistan Demographic Survey 2005 (Others Household Deaths)
- Pakistan Demographic Survey 2006 (Others Household Deaths)
- Demographic and Health Survey 2006–2007 (DHS Indirect)
- Demographic and Health Survey 2006–2007 (DHS Direct)
- Pakistan Demographic Survey 2007 (Others Household Deaths)
- Demographic and Health Survey 2012–2013 (DHS Direct)
- VR Pop Growth Est Expmt
- VR Pakistan Demographic Survey

Palau

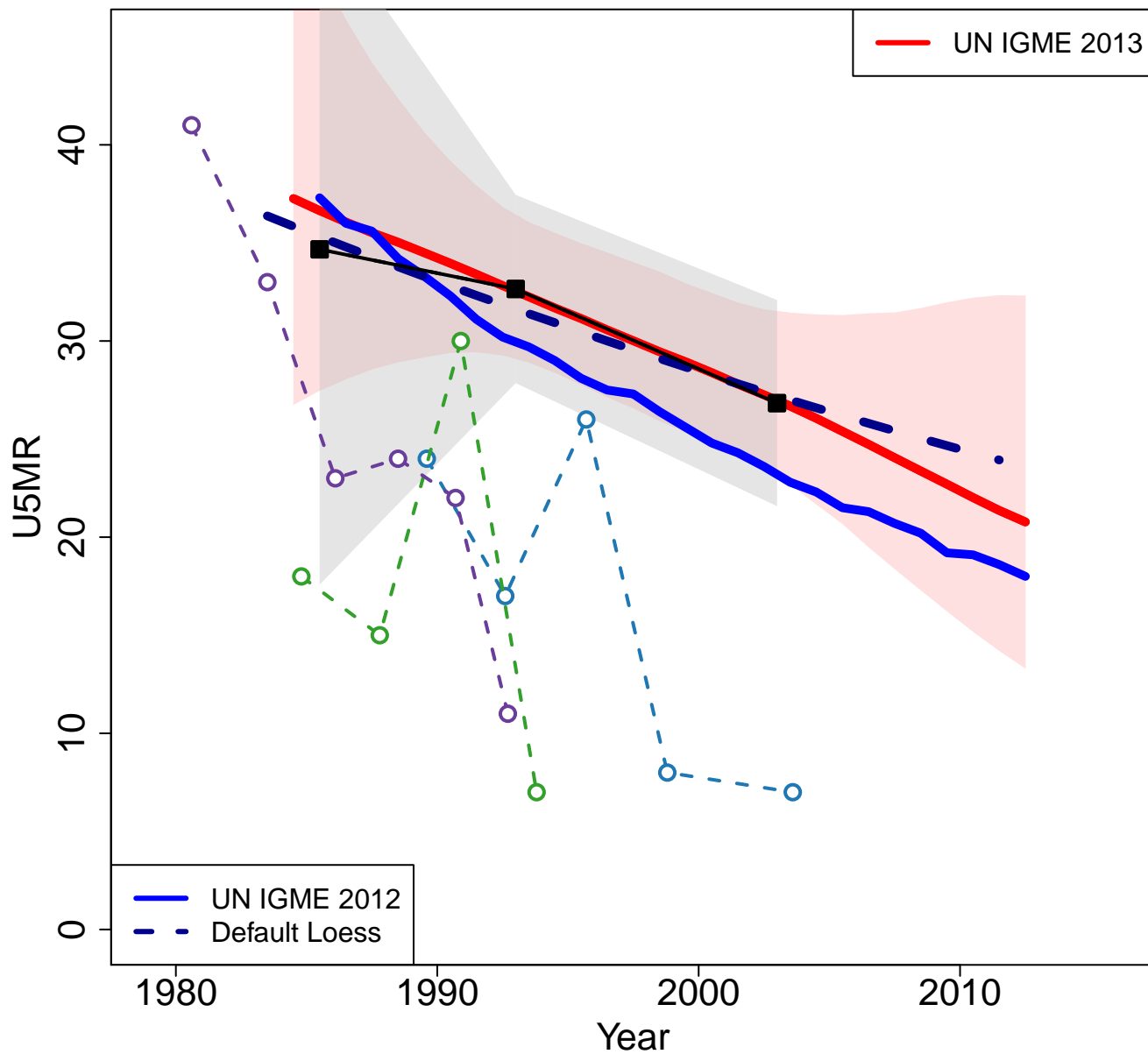

Zoomed in

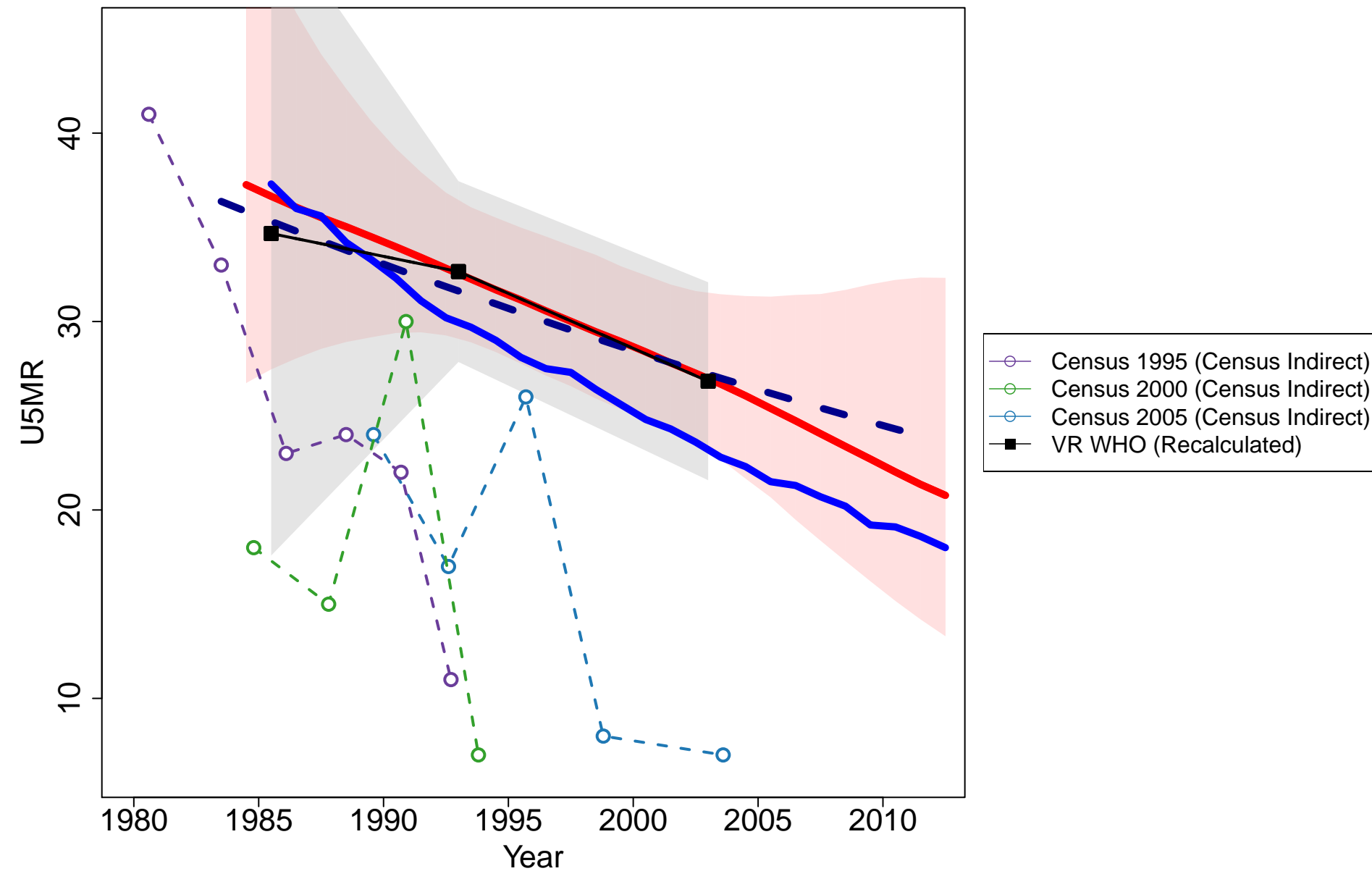

Panama

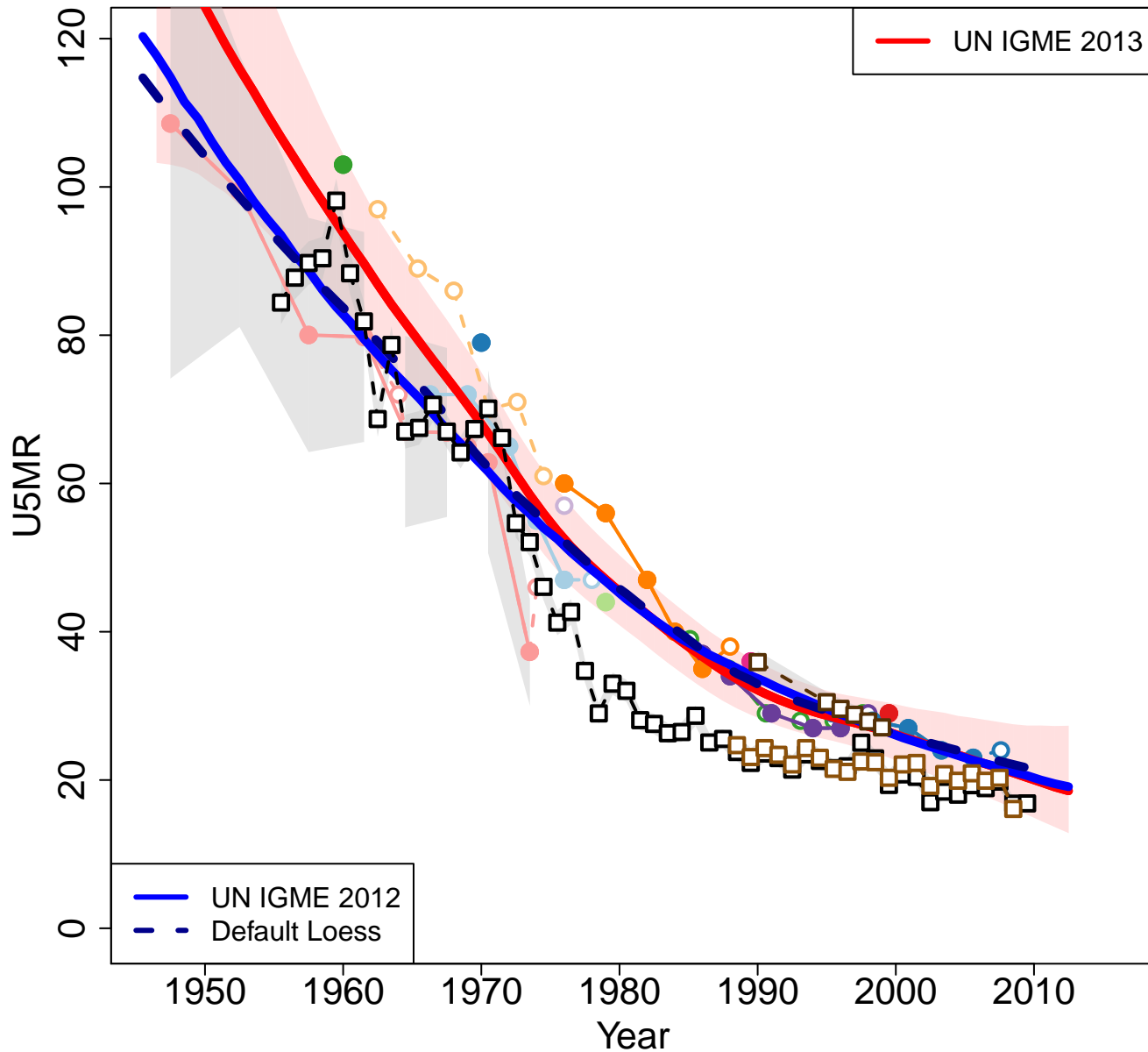

Zoomed in

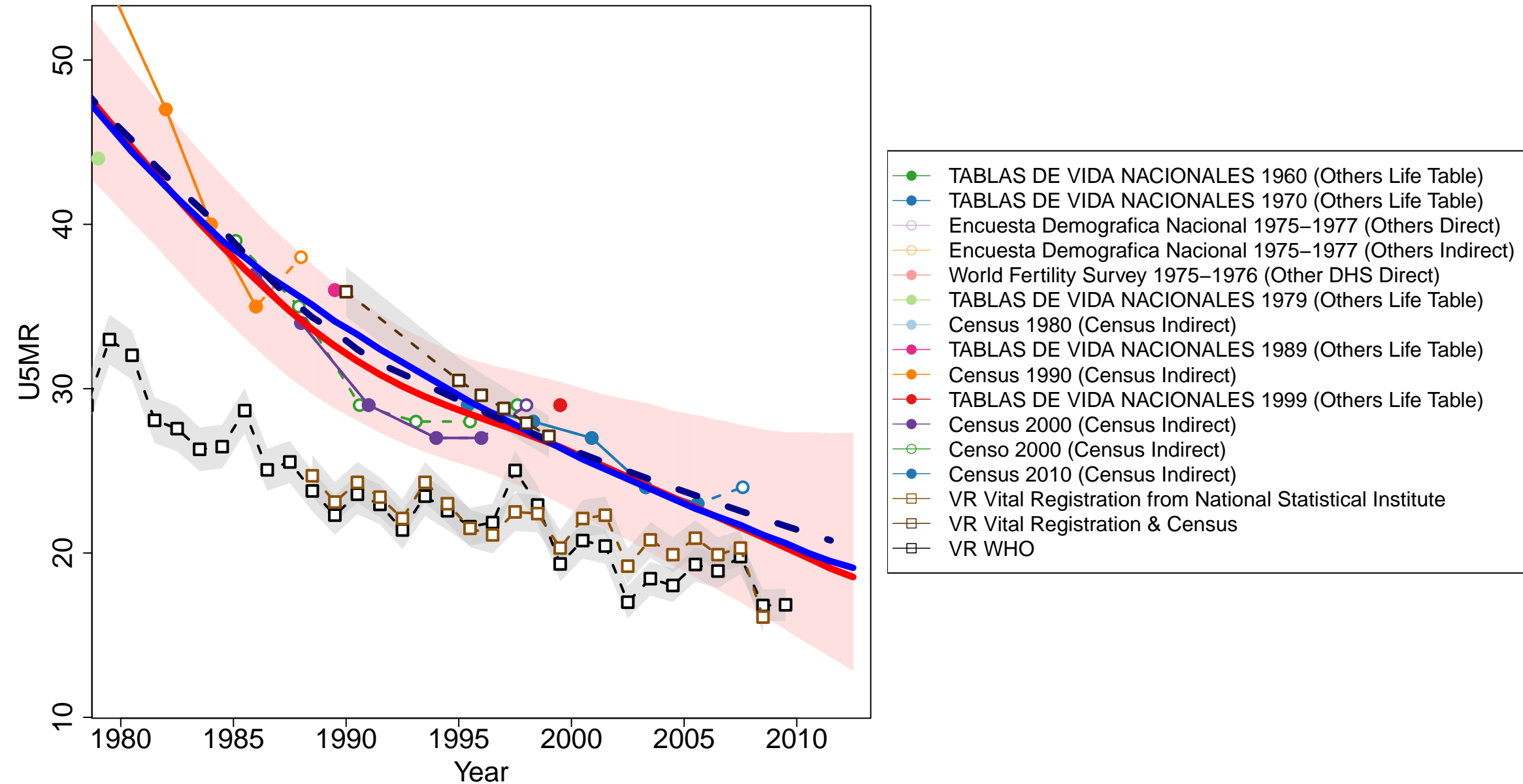

Papua New Guinea

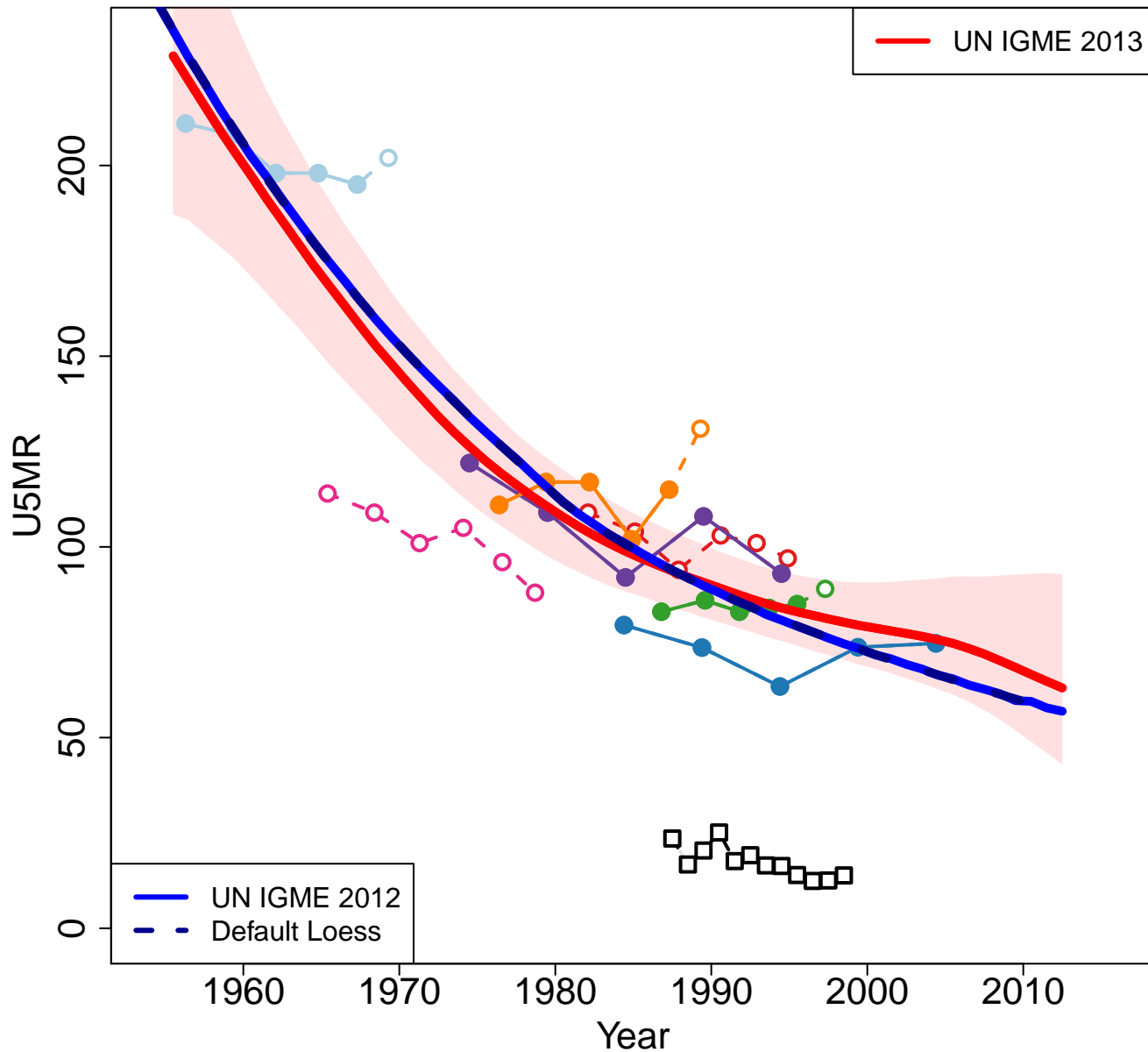

Zoomed in

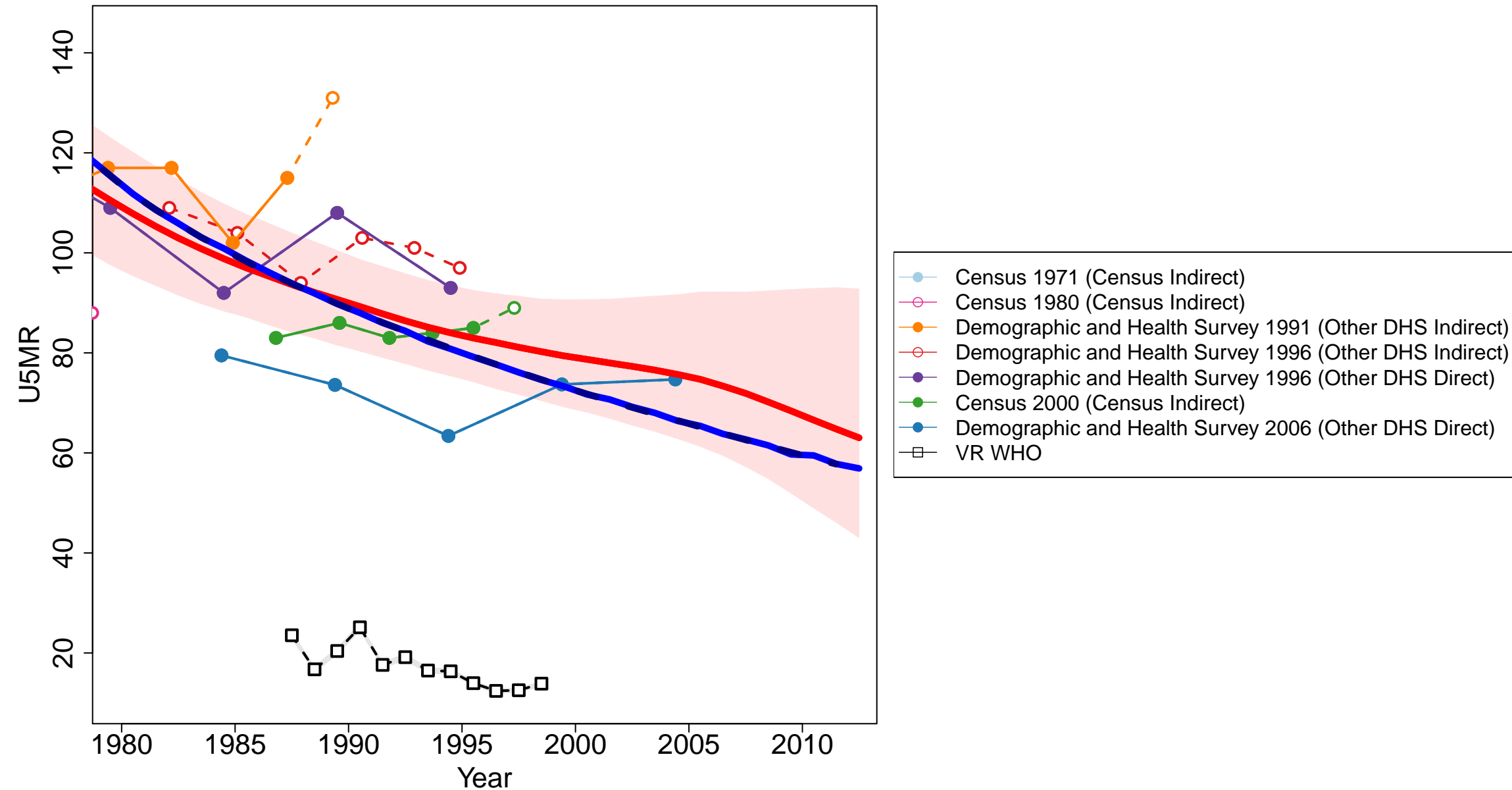

Paraguay

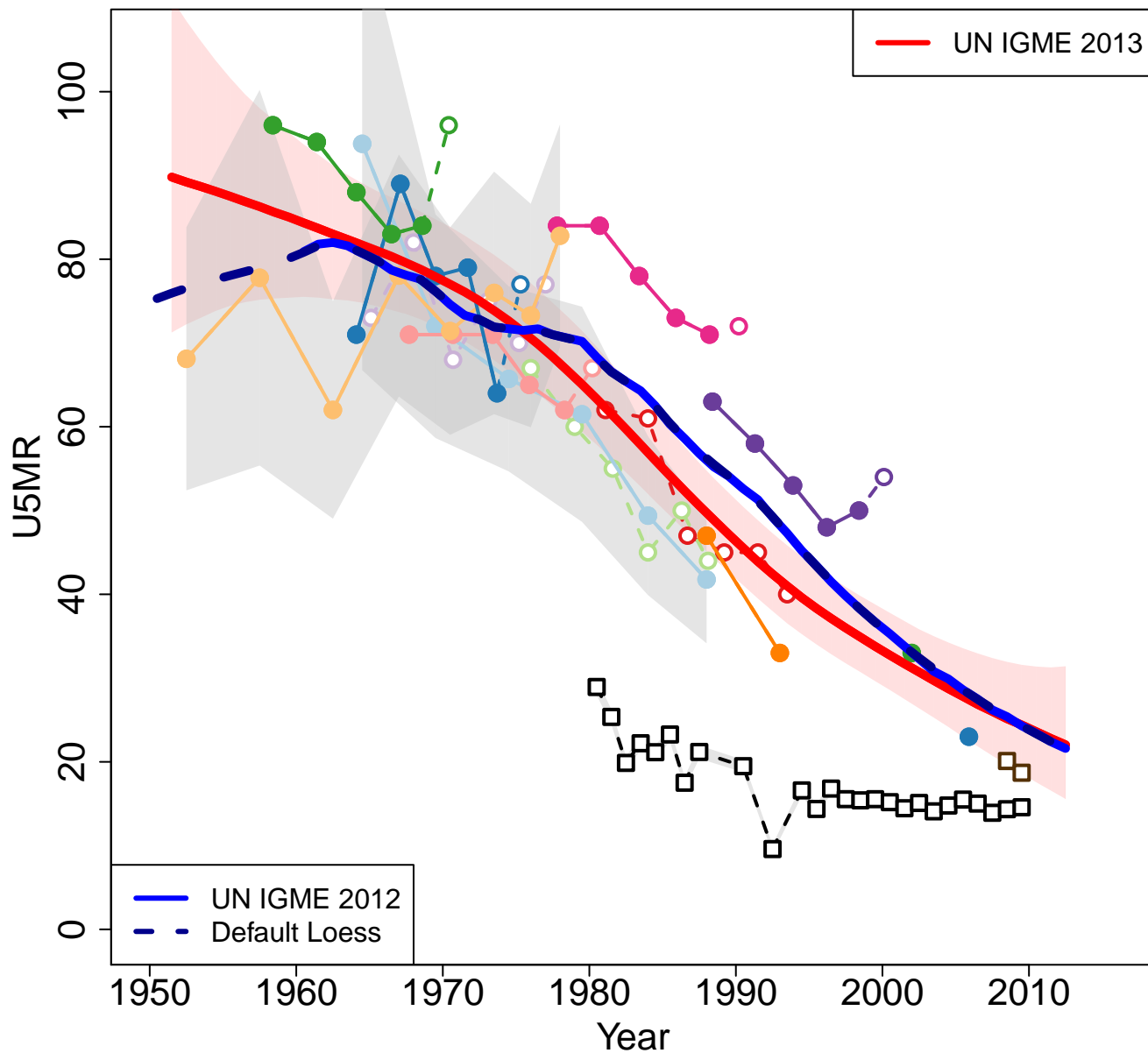

Zoomed in

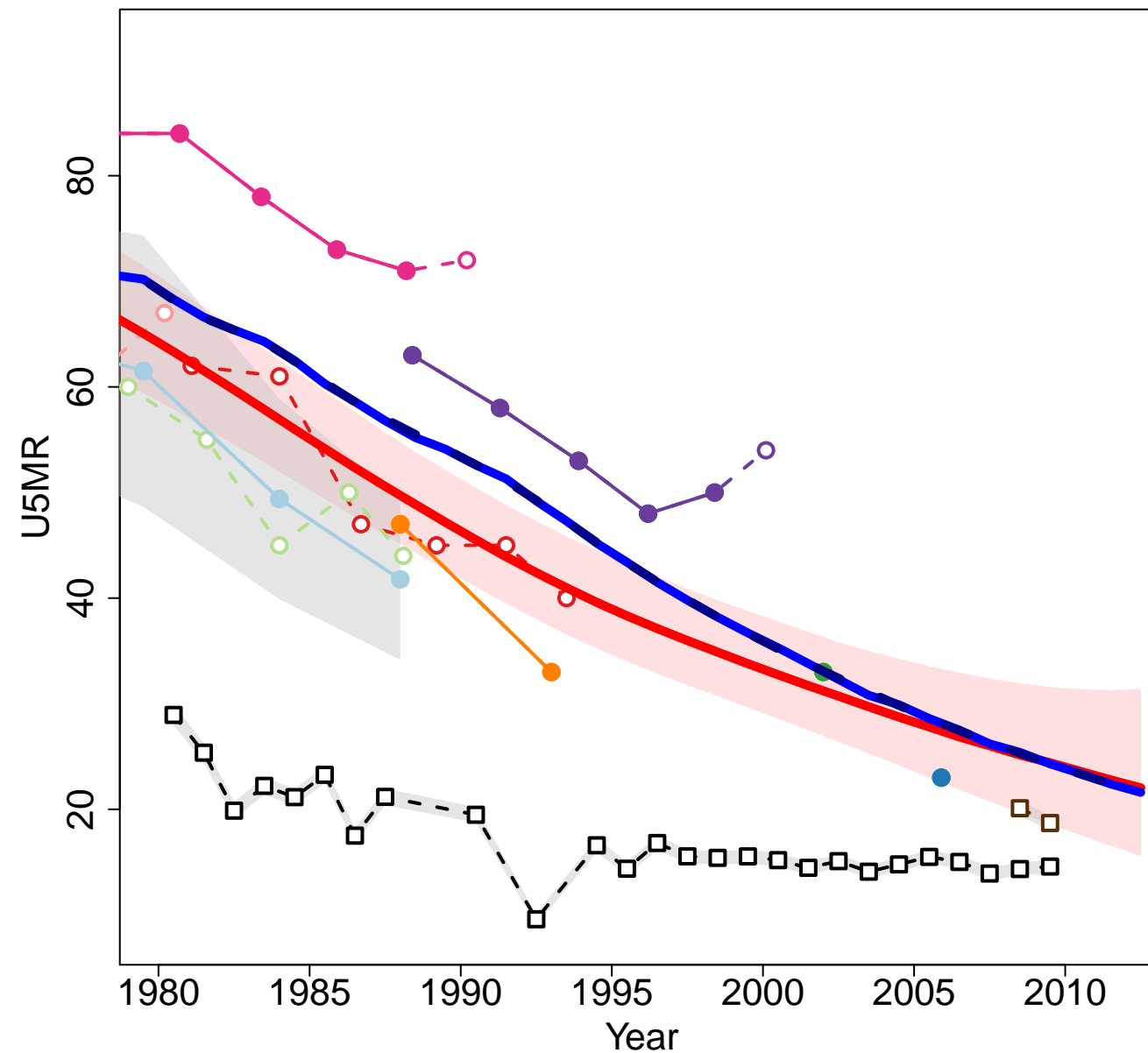

- Census 1972 (Census Indirect)
- Encuesta Nacional de Uso de Anticonceptivos 1977 (Others Indirect)
- Encuesta Nacional de Fecundidad 1979 (Other DHS Indirect)
- World Fertility Survey 1979 (Other DHS Direct)
- Census 1982 (Census Indirect)
- Demographic and Health Survey 1990 (DHS Indirect)
- Demographic and Health Survey 1990 (DHS Direct)
- Census 1992 (Census Indirect)
- Encuesta Nacional de Demografia y Salud Reproductiva (ENDSR) 1995–1996 (Others)
- Encuesta Nacional de Demografia y Salud Reproductiva (ENDSR) 1995–1996 (Others)
- Census 2002 (Census Indirect)
- RHS–CDC 2004 (Others Direct)
- Encuesta Nacional de Demografia y Salud Sexual y Reproductiva (ENDSSR) 2008 (Ot)
- VR VR Ministerio de Salud Pulblica y Bienestar Social – Departamento de Bioestadisiti
- VR WHO

Peru

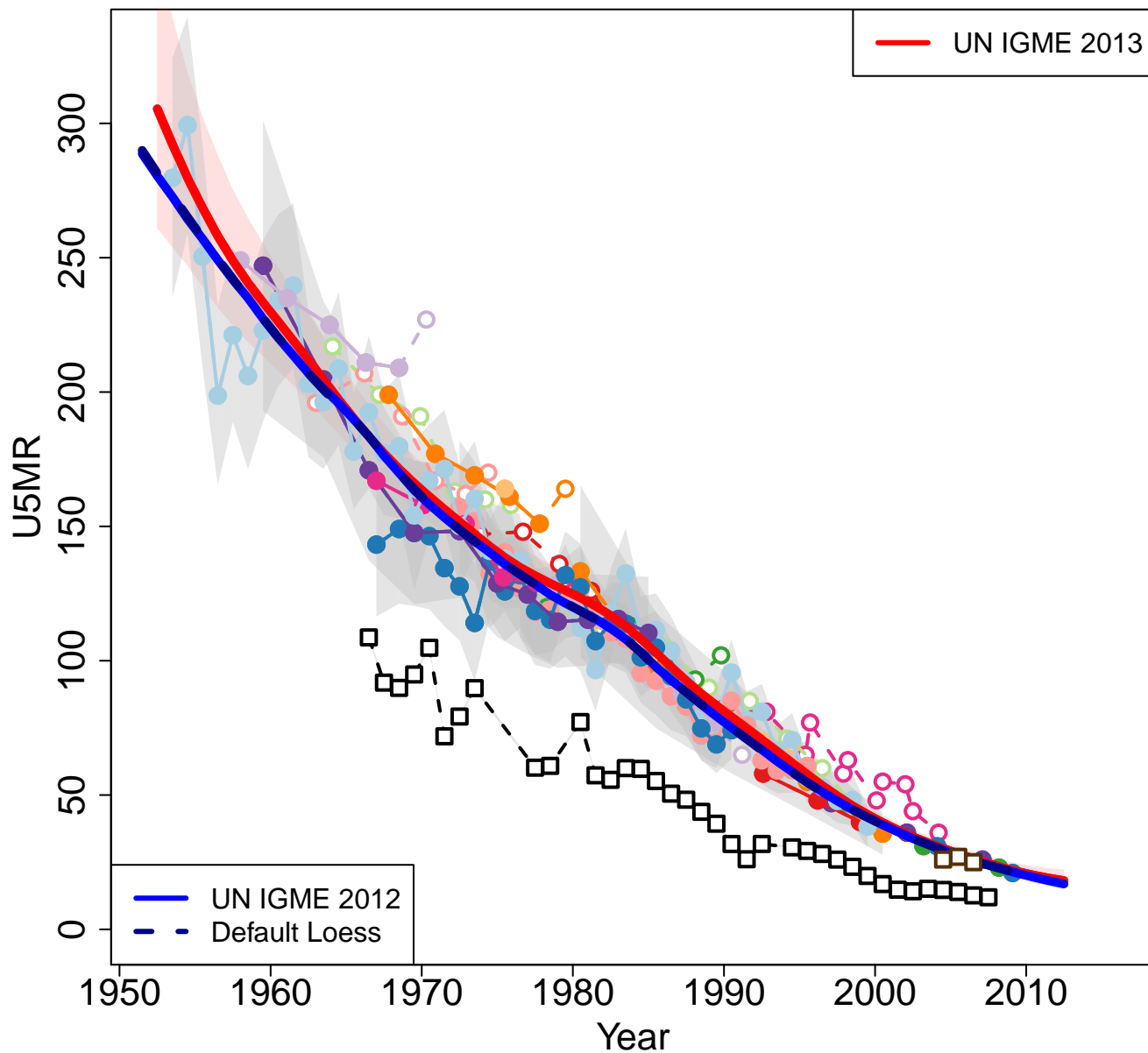

Zoomed in

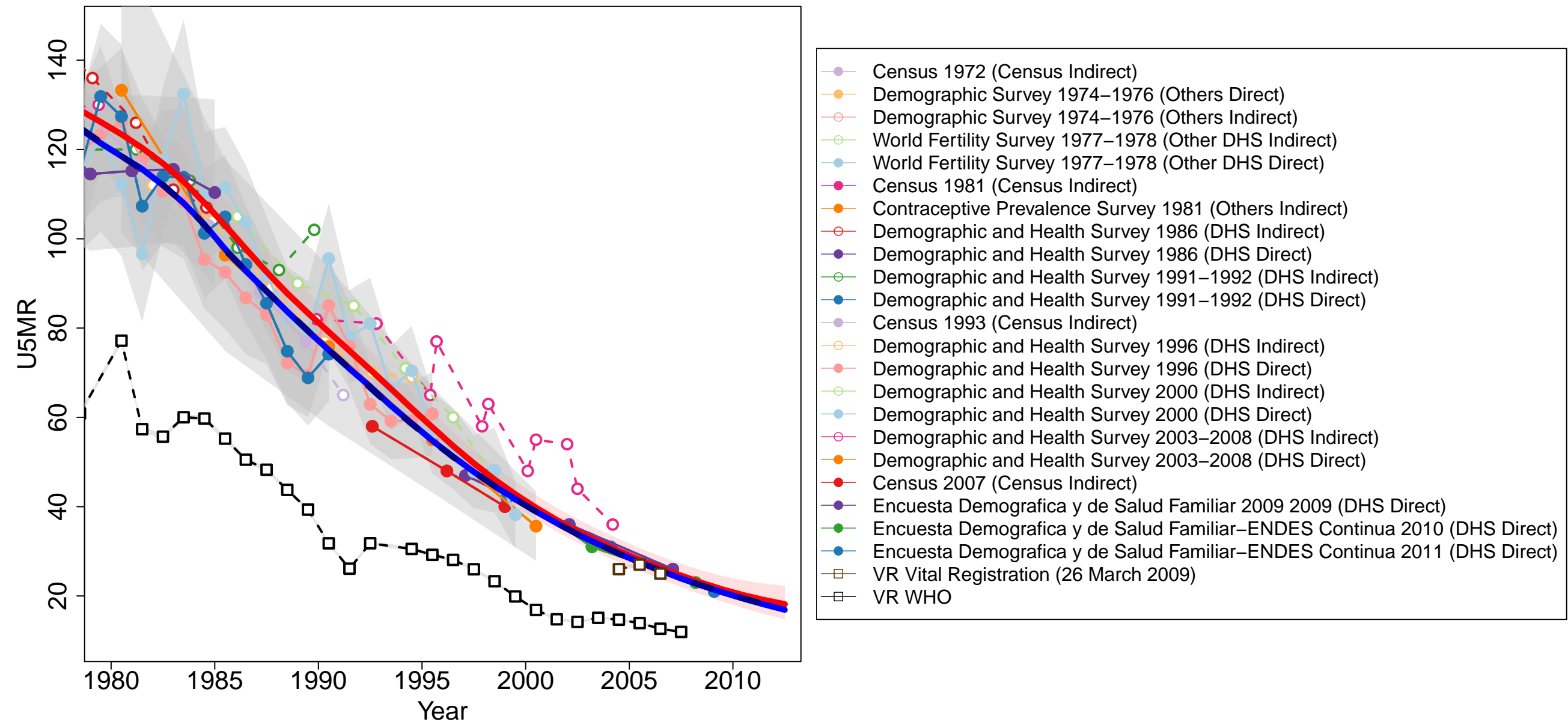

Philippines

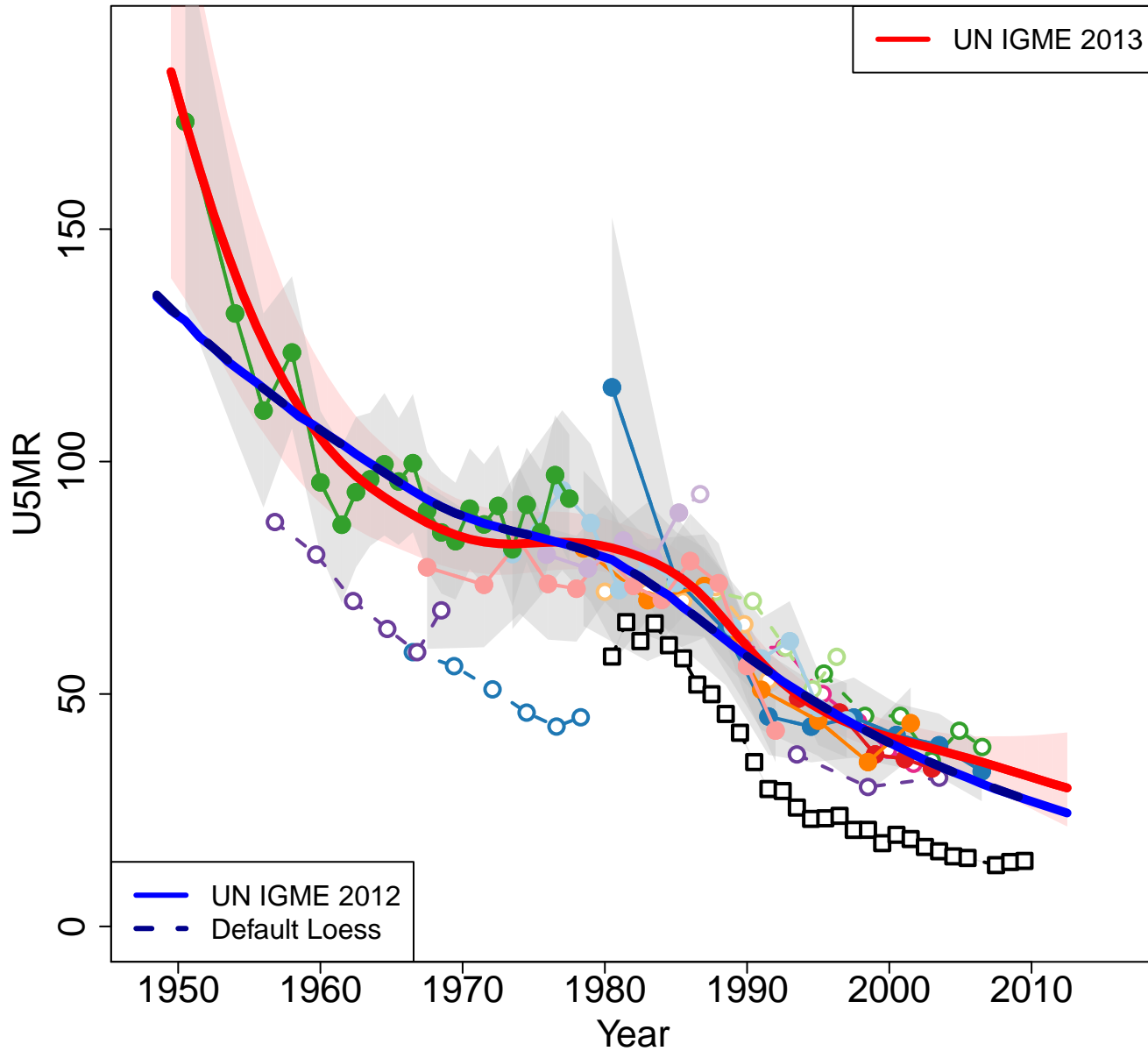

Zoomed in

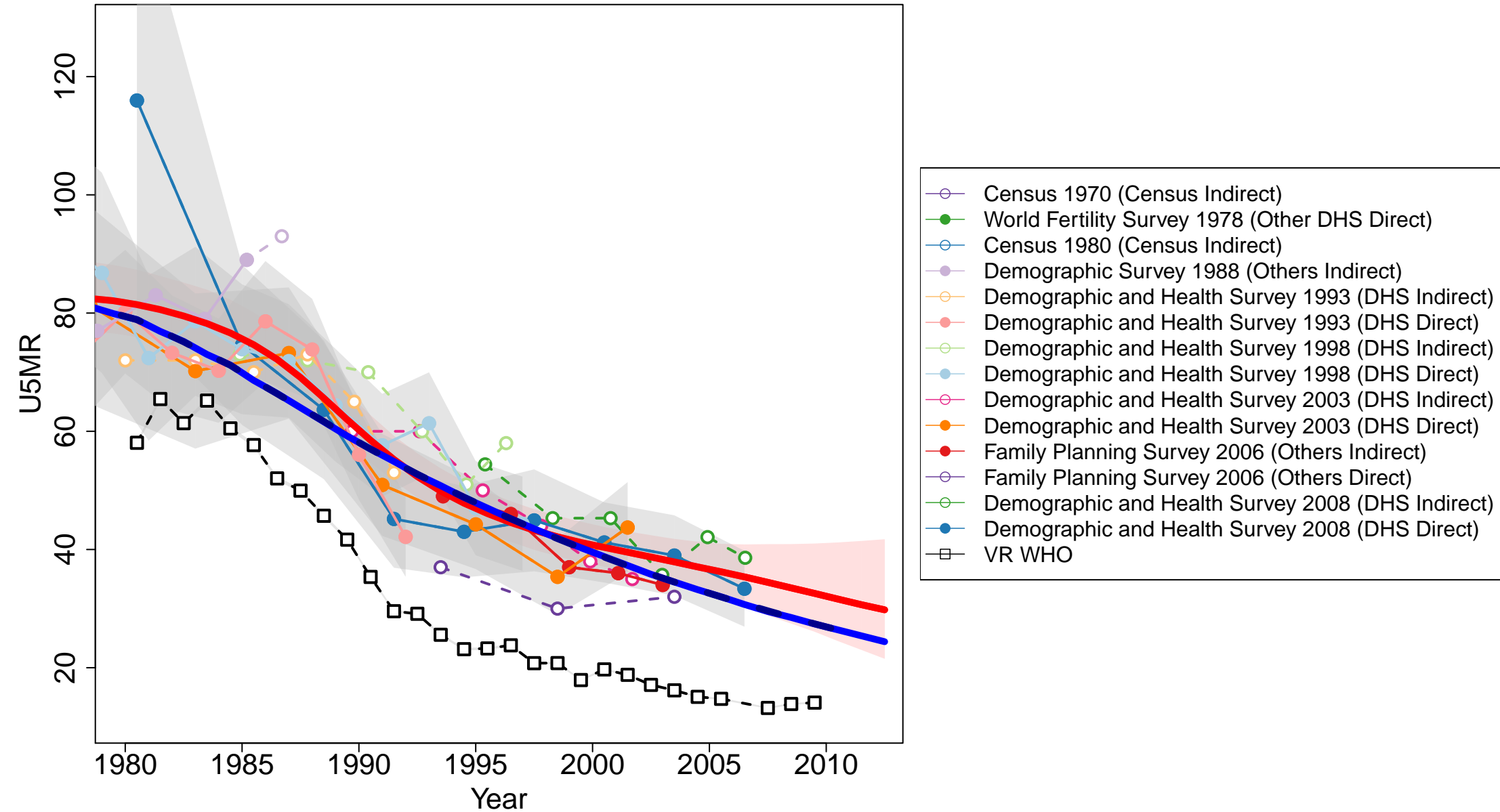

Qatar

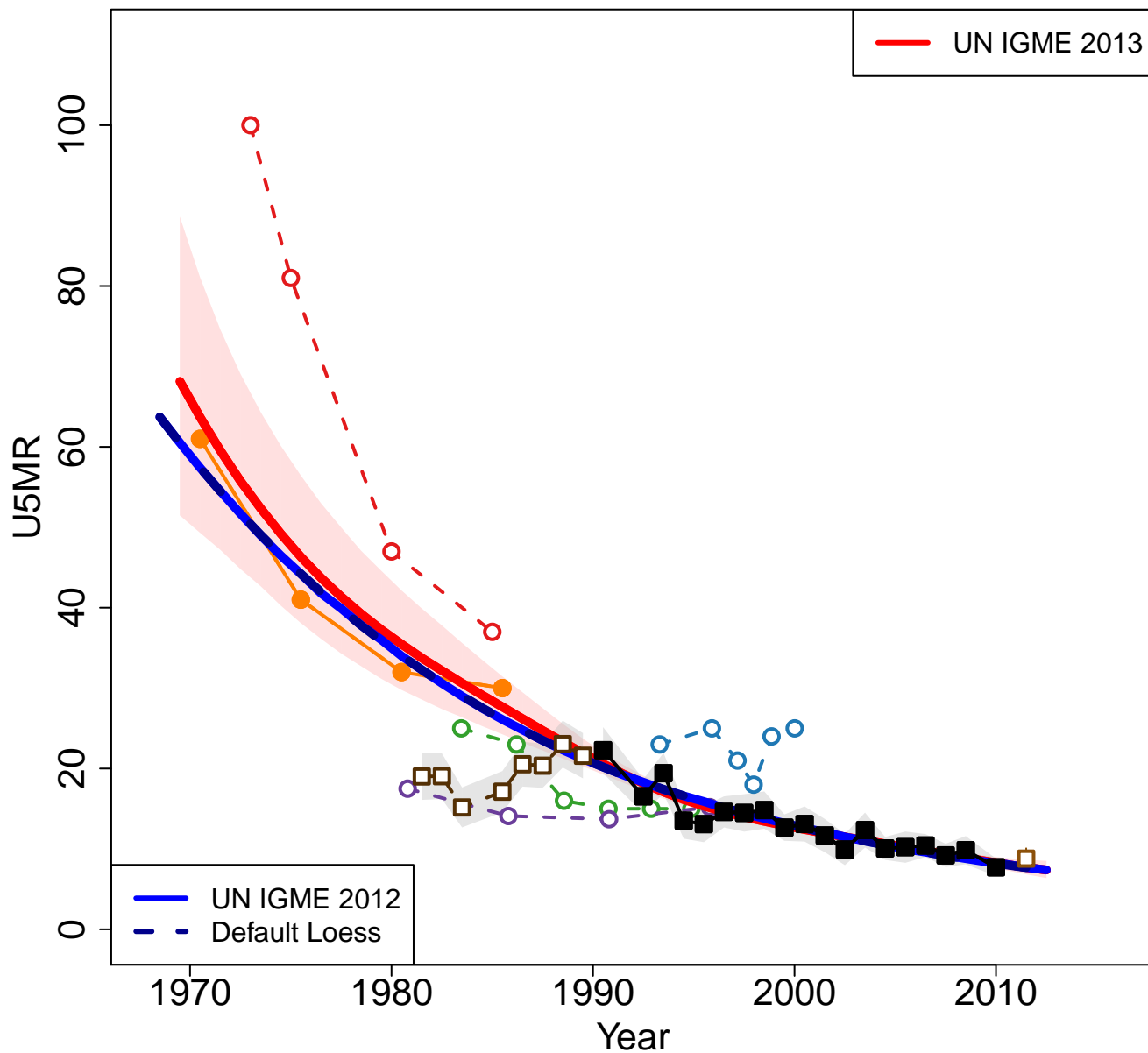

Zoomed in

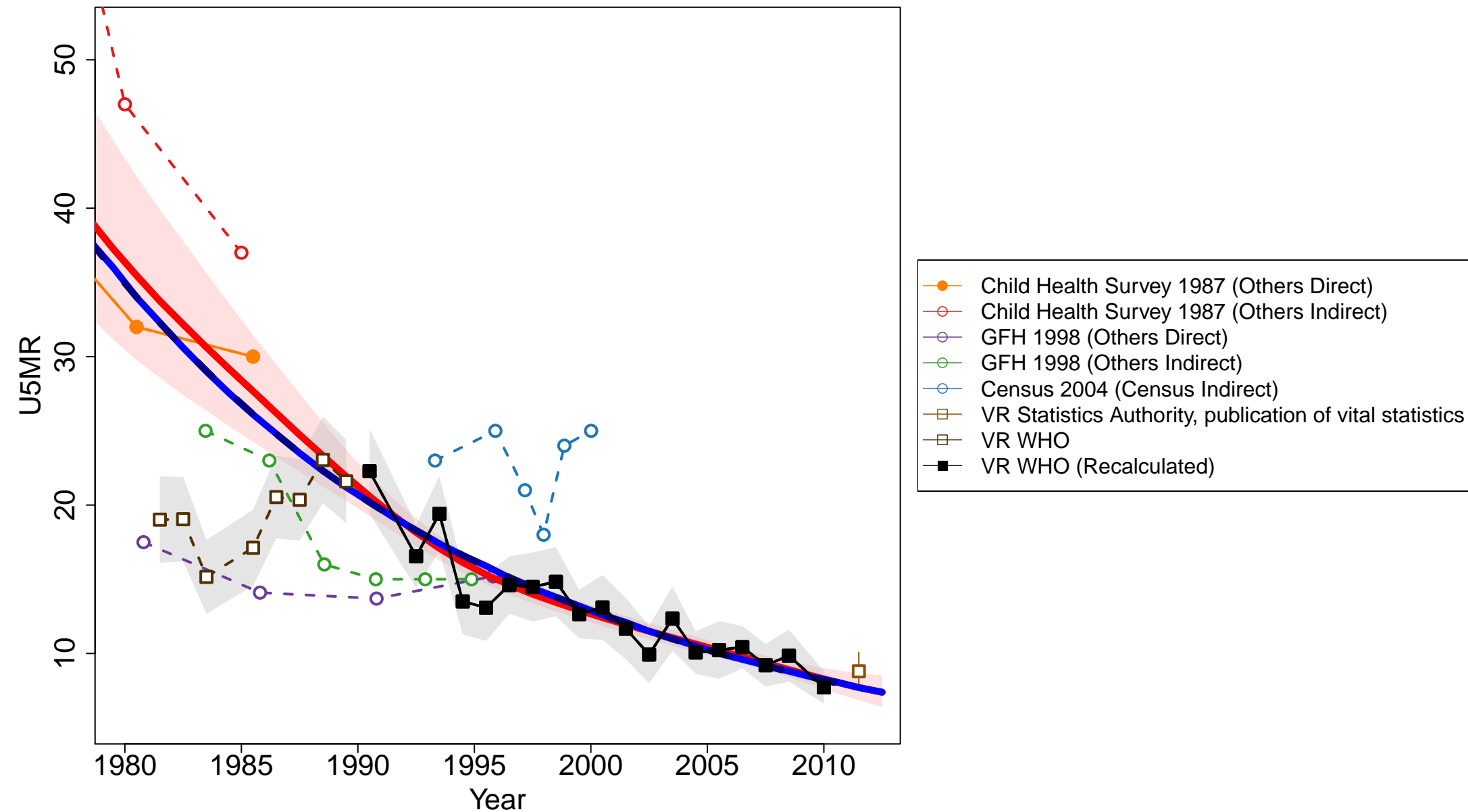

Korea Rep

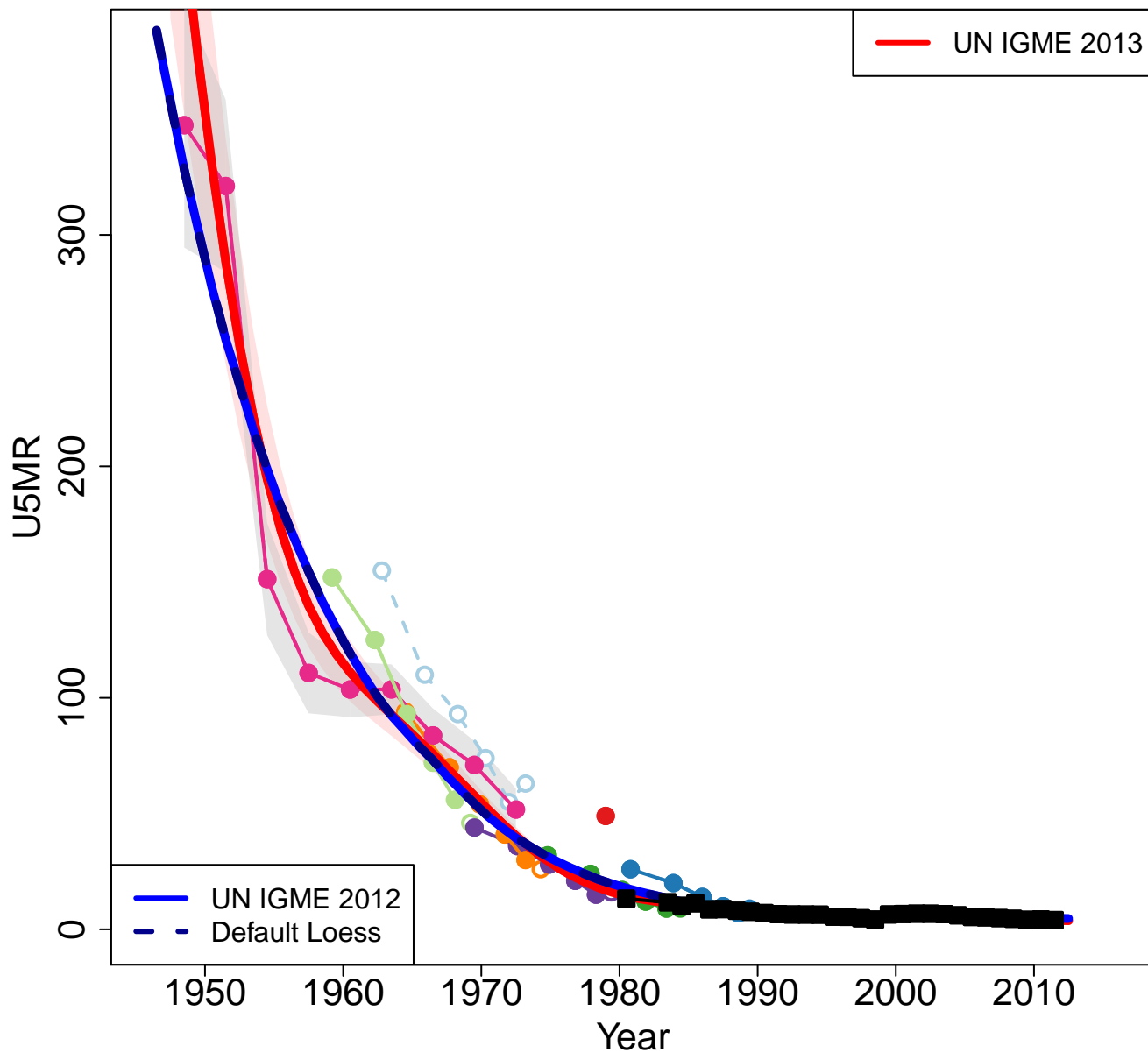

Zoomed in

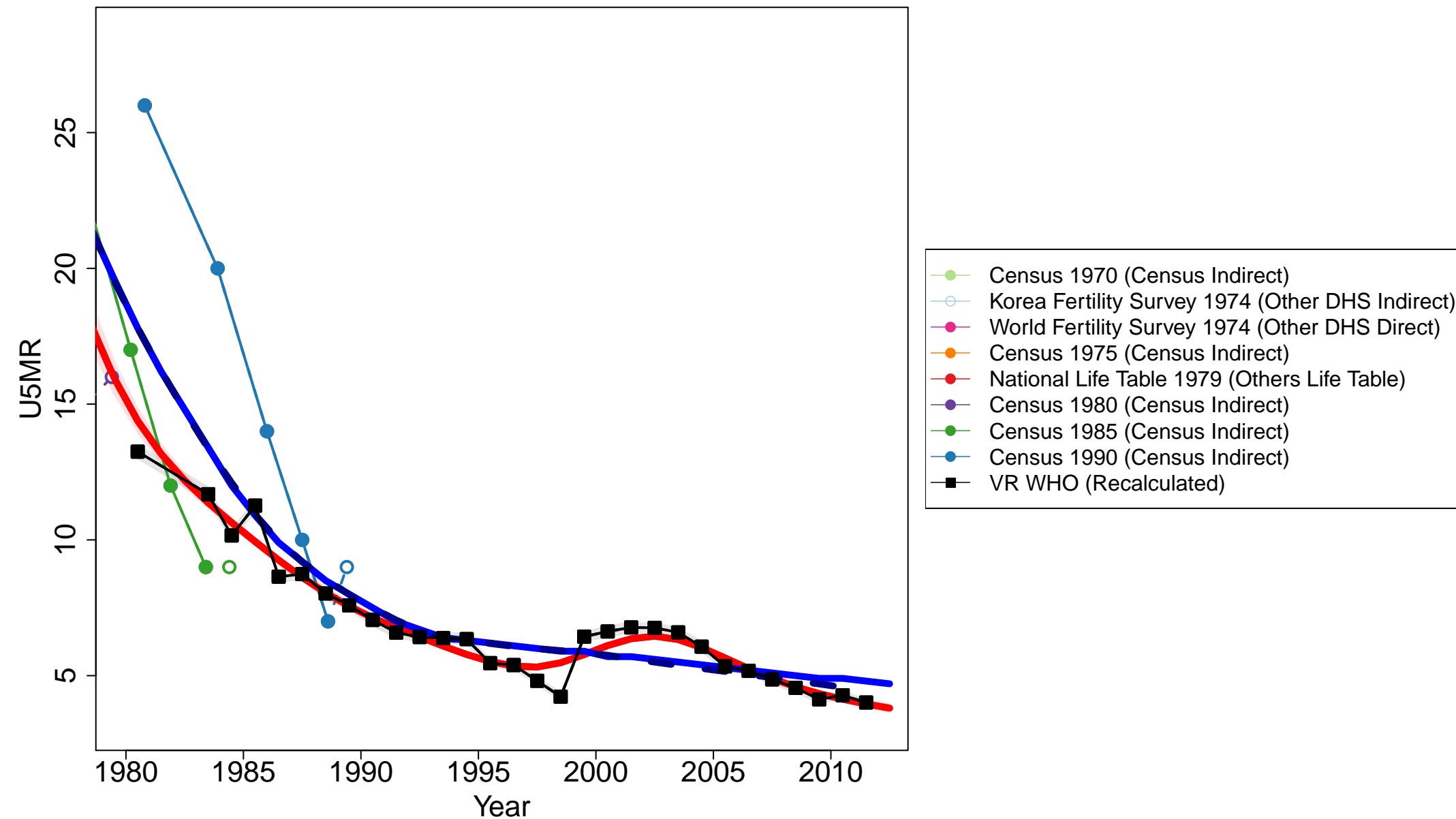

Moldova

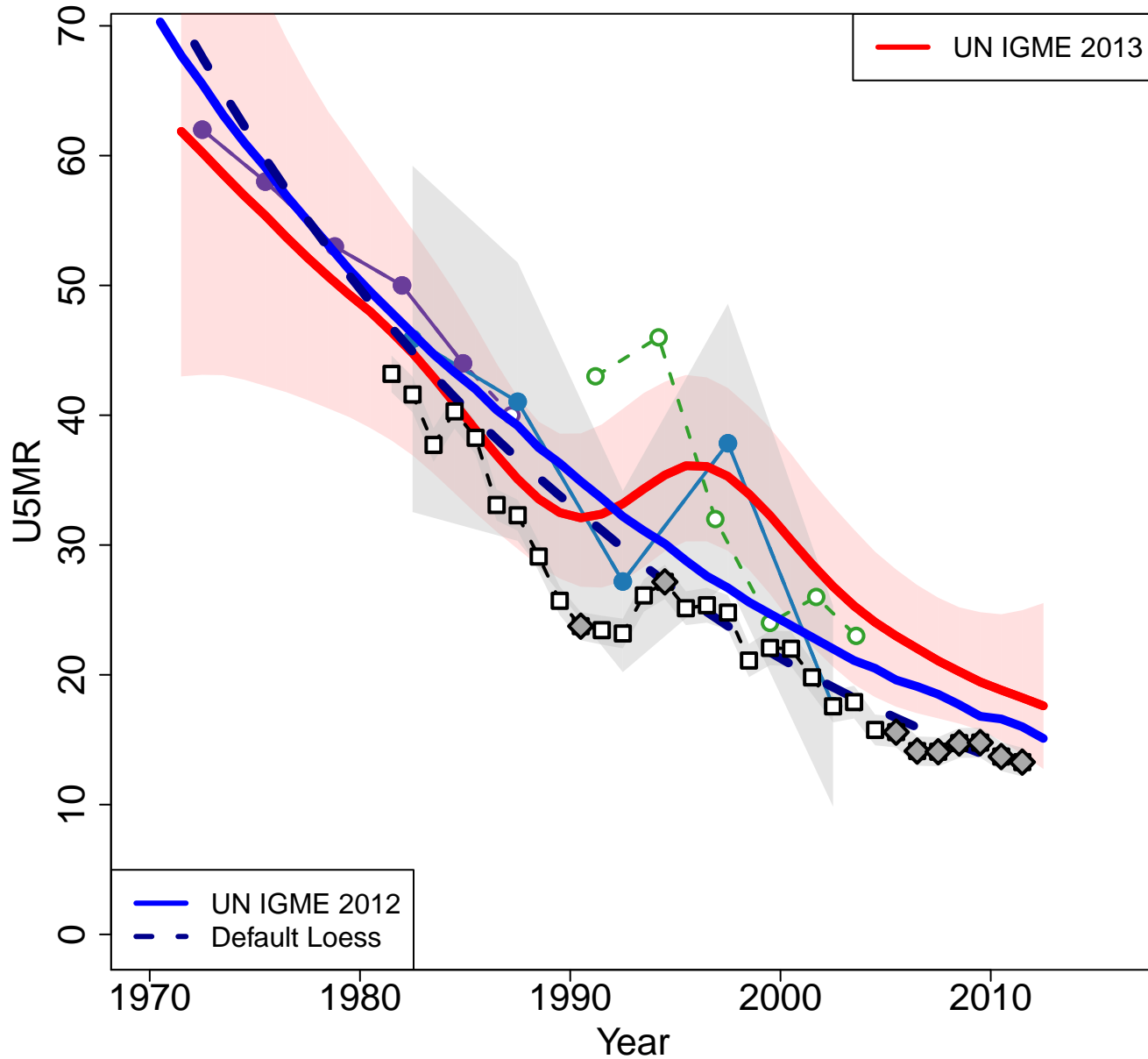

Zoomed in

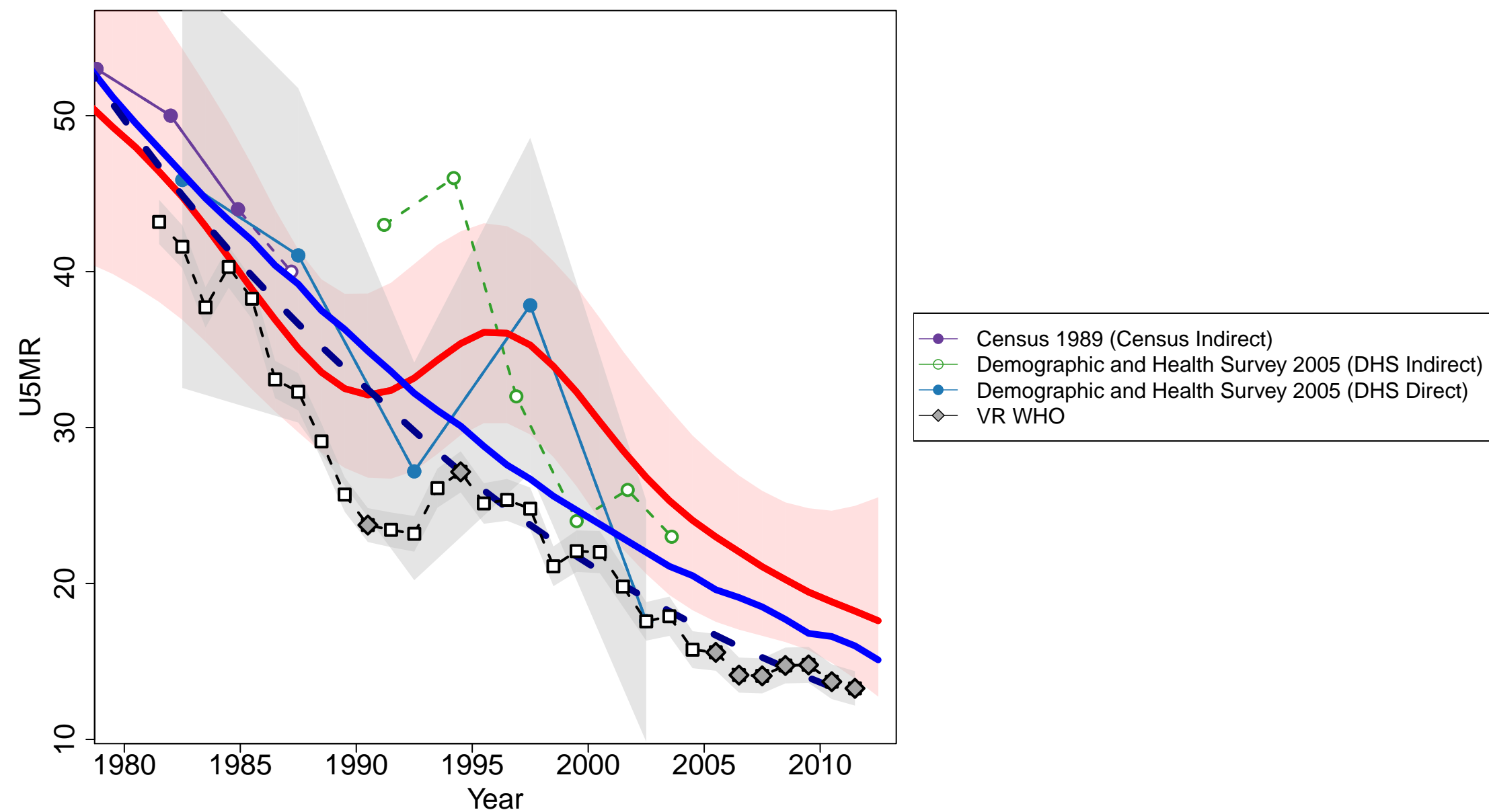

Russian Federation

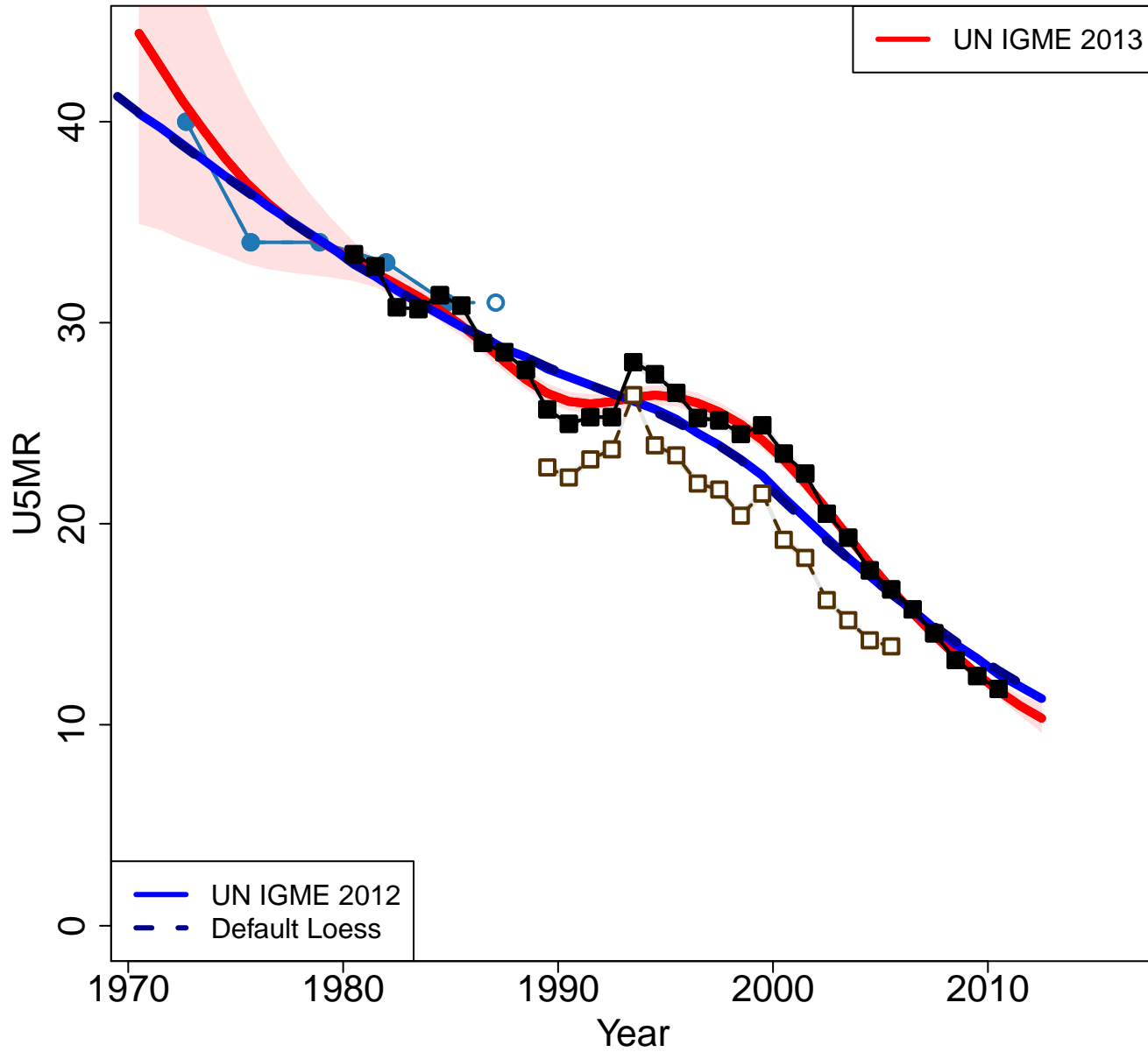

Zoomed in

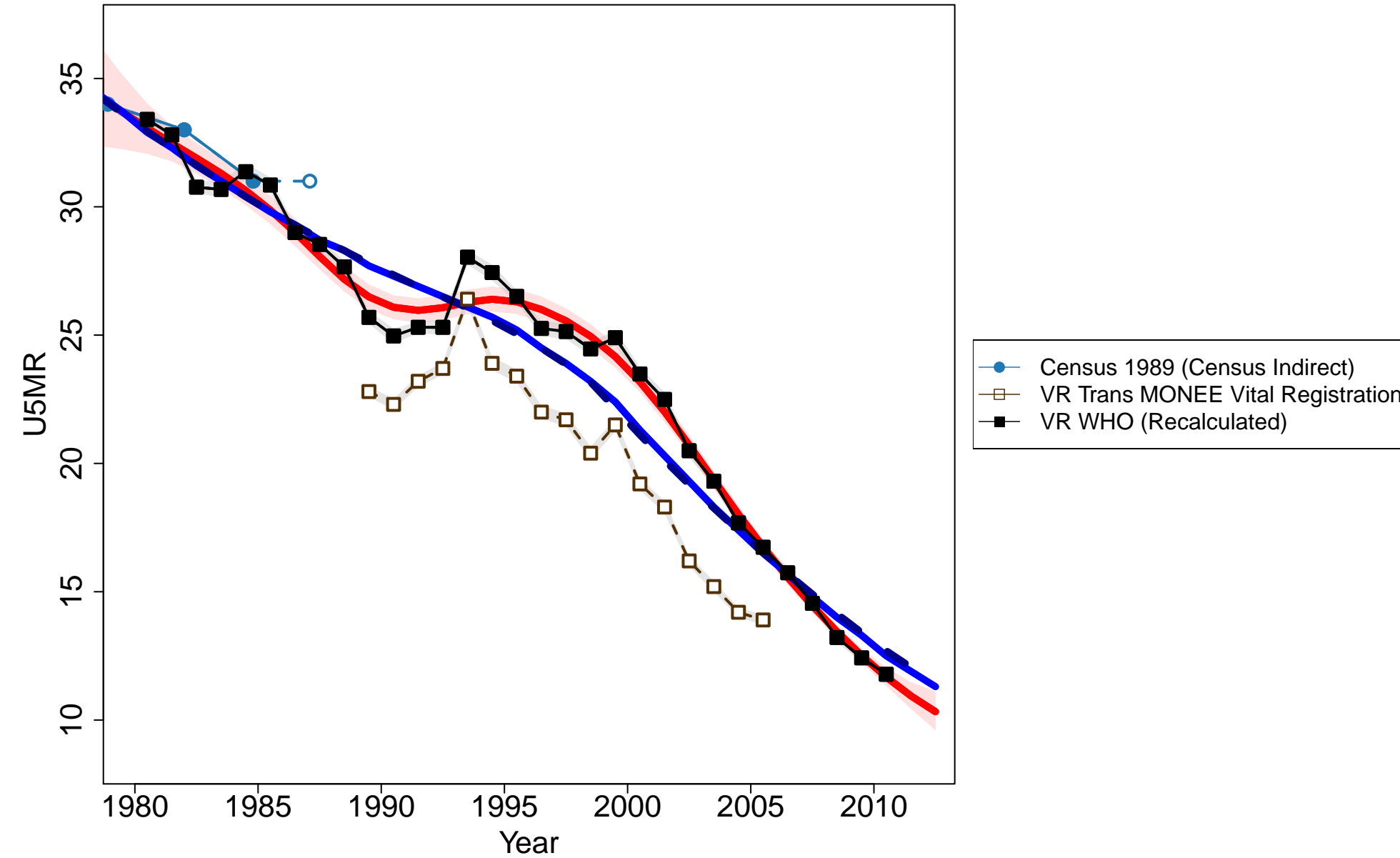

Saint Kitts & Nevis

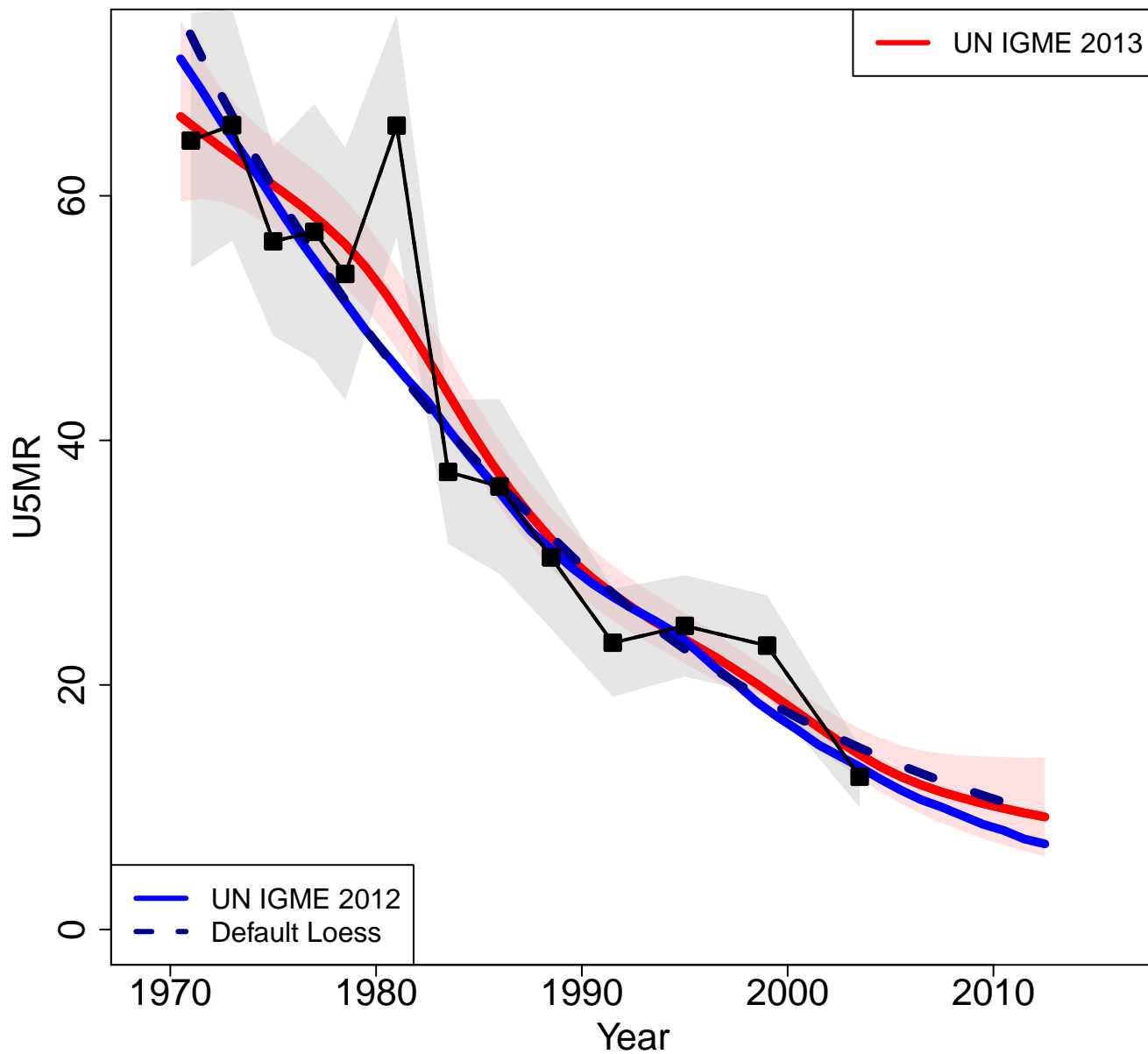

Zoomed in

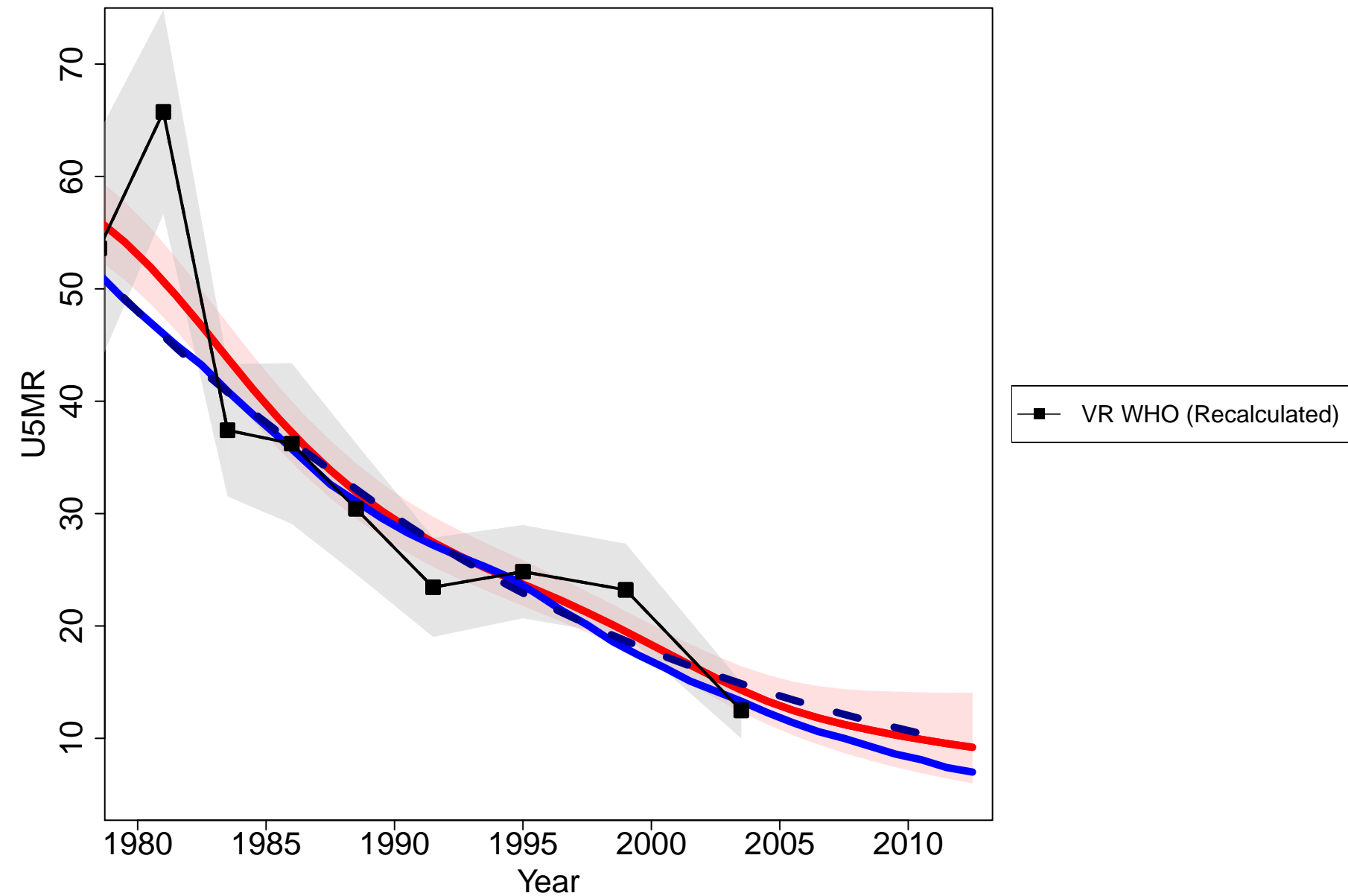

Samoa

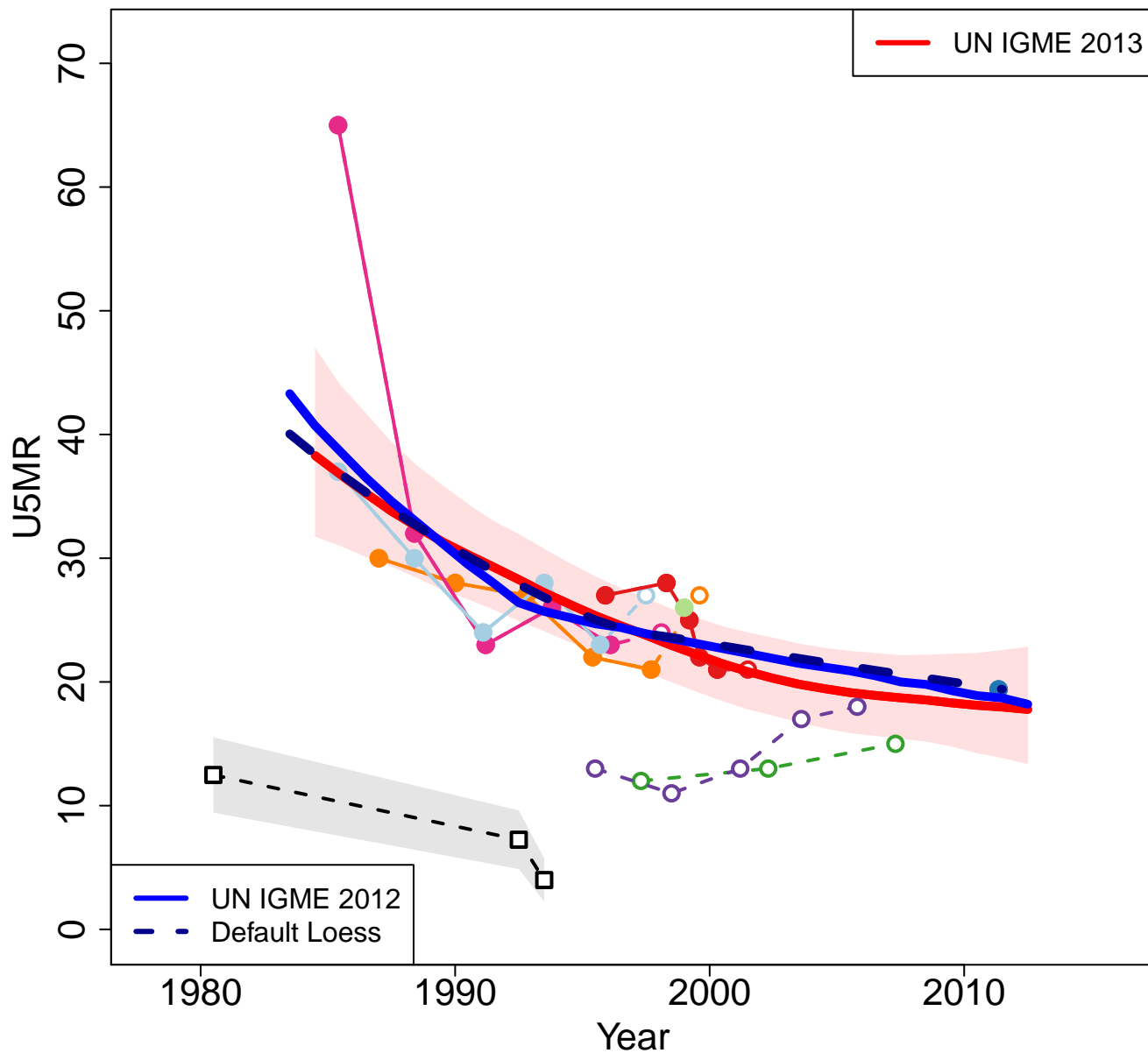

Zoomed in

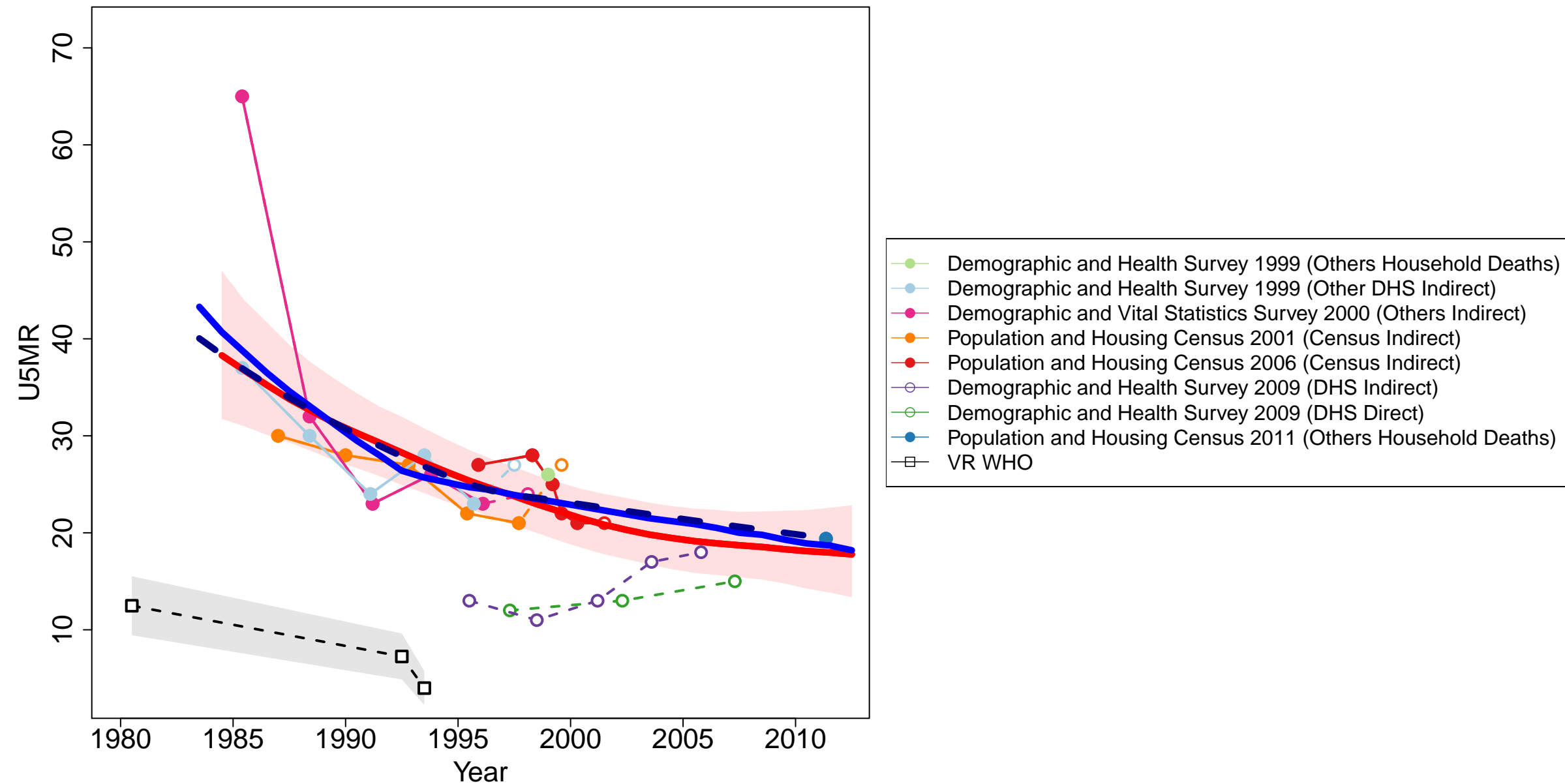

Sao Tome & Principe

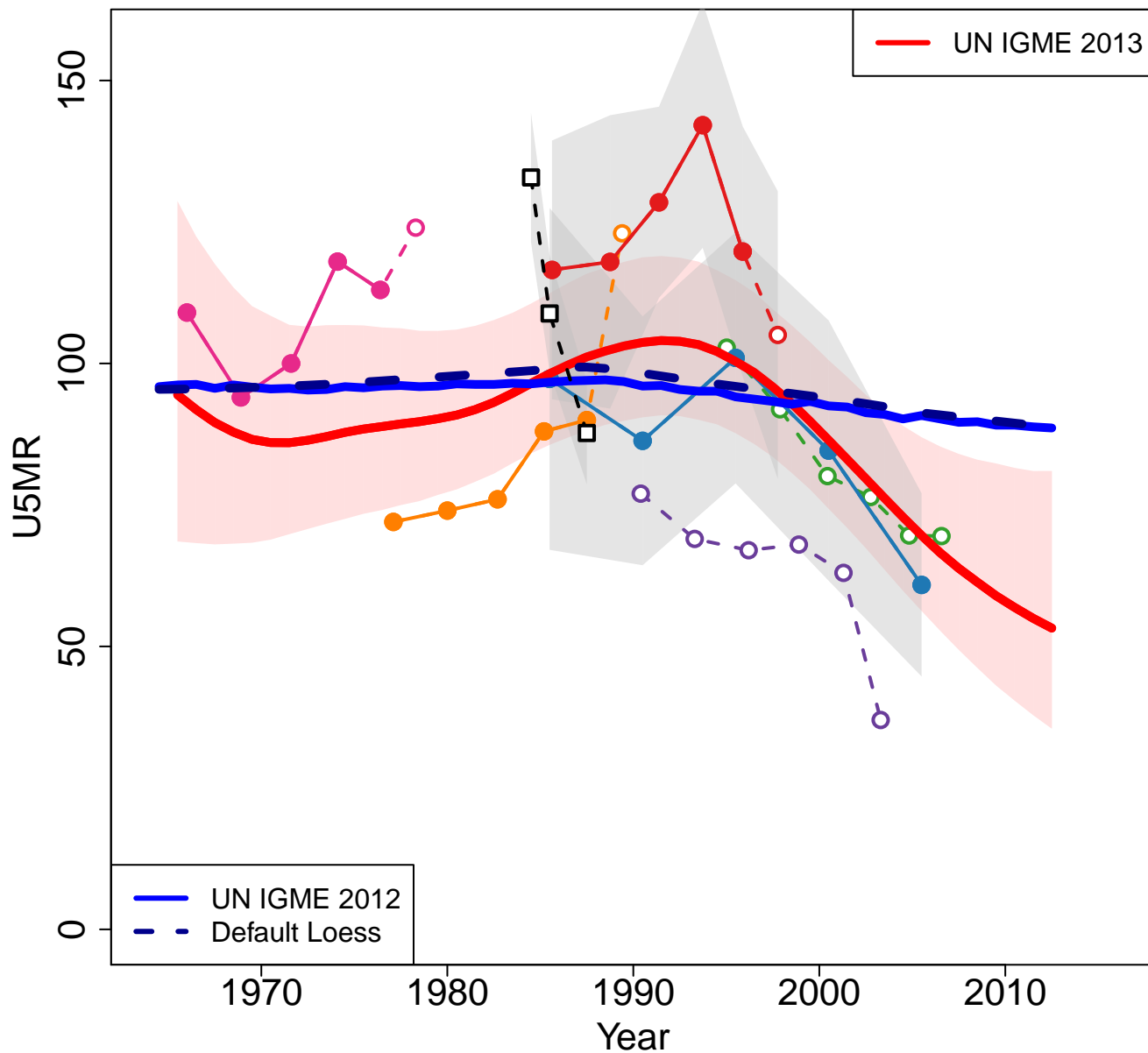

Zoomed in

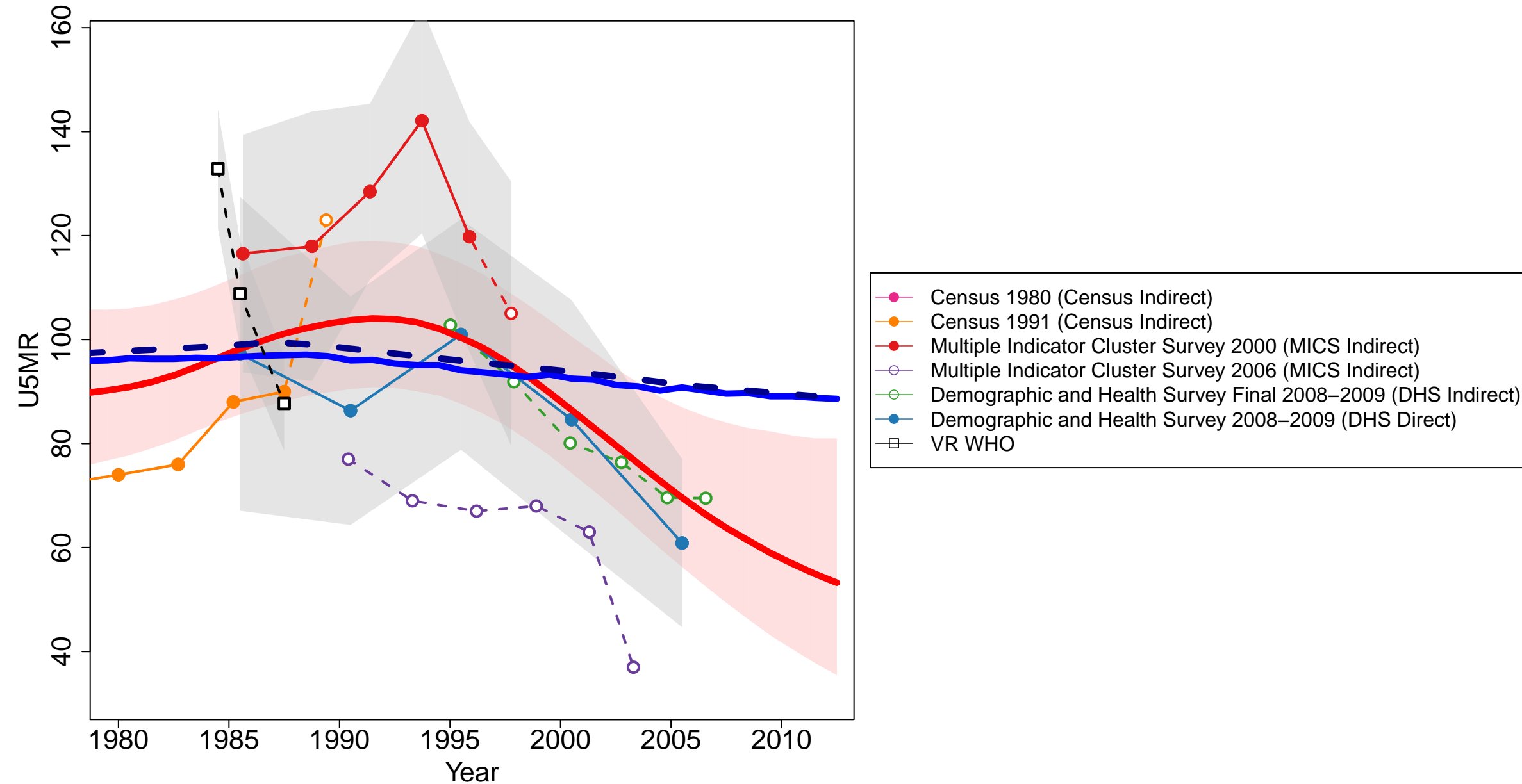

Saudi Arabia

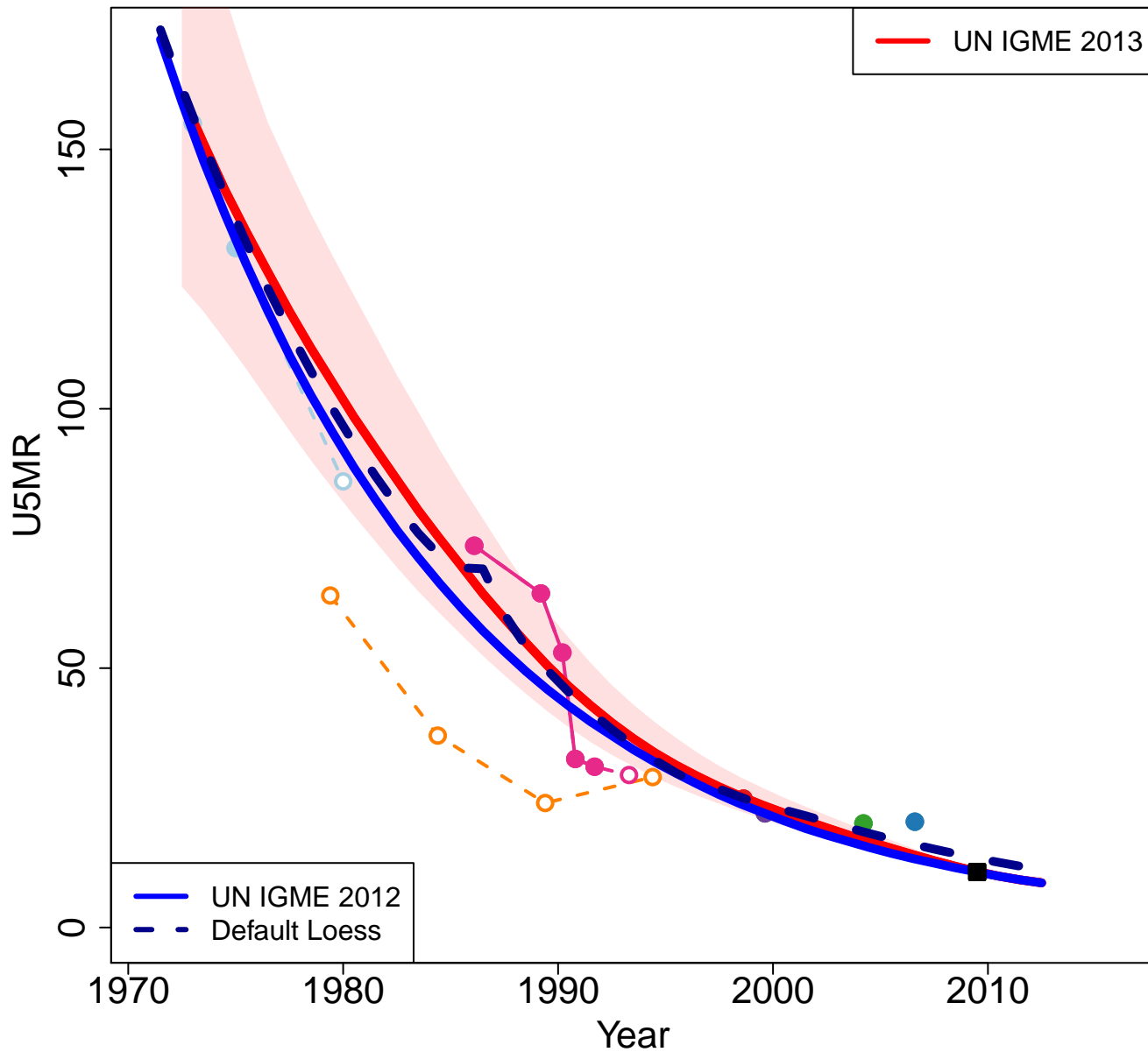

Zoomed in

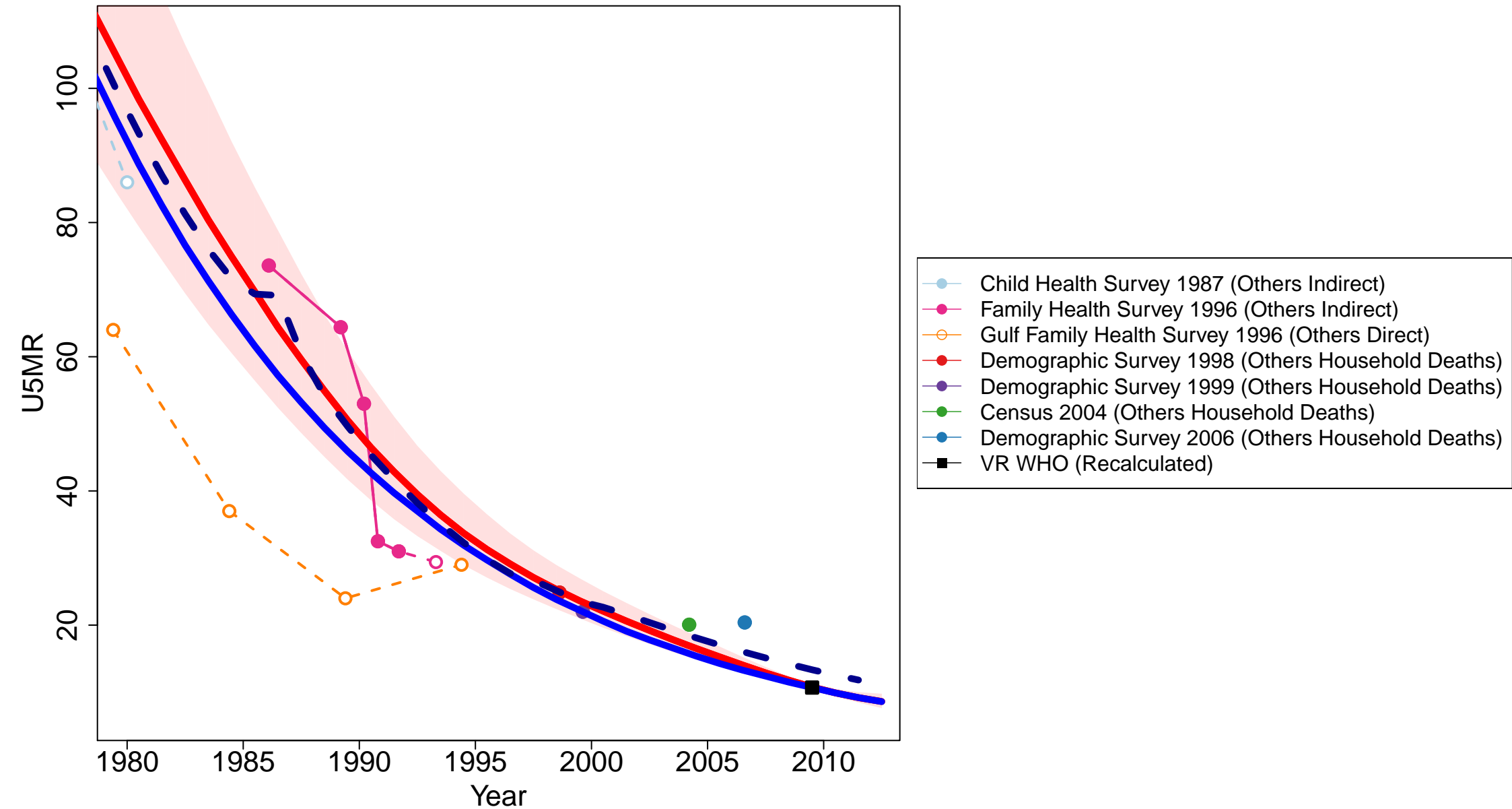

Senegal

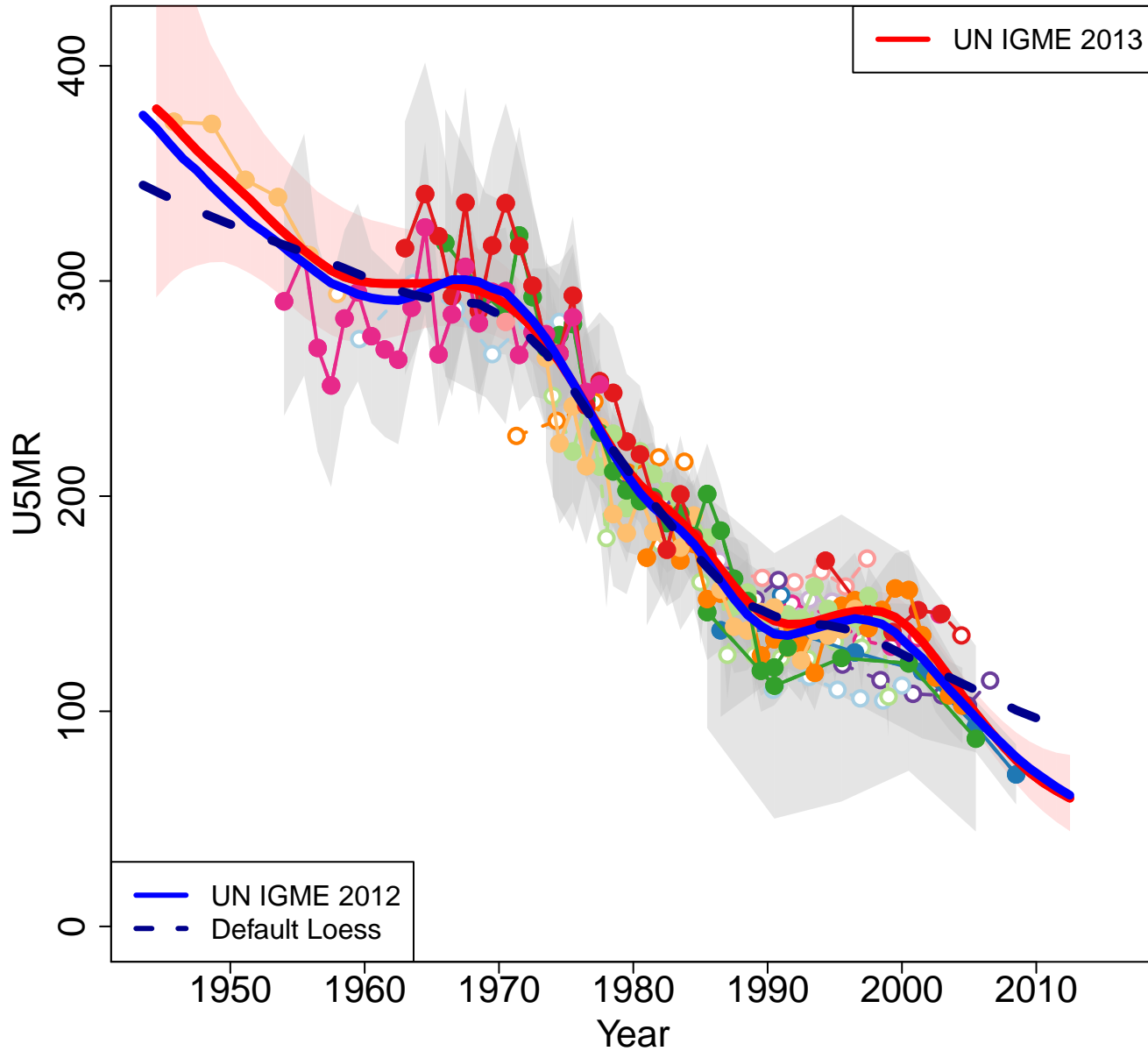

Zoomed in

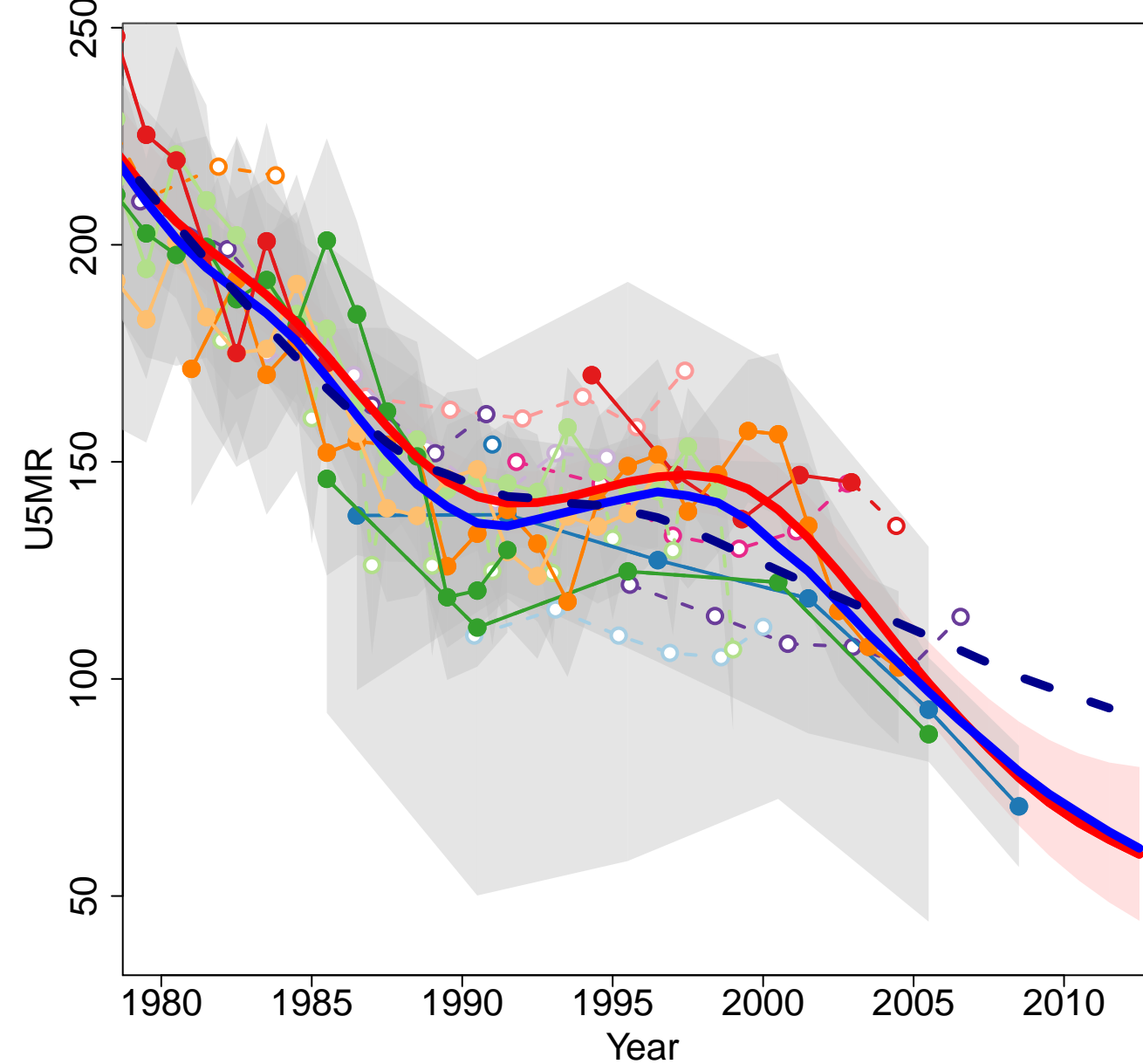

- Survey 1960–1961 (Others Indirect)
- Multiround Survey 1970 (Others Household Deaths)
- Multiround Survey 1978 (Others Household Deaths)
- World Fertility Survey 1978 (Other DHS Indirect)
- World Fertility Survey 1978 (Other DHS Direct)
- Demographic and Health Survey 1986 (DHS Indirect)
- Demographic and Health Survey 1986 (DHS Direct)
- Demographic and Health Survey 1992–1993 (DHS Indirect)
- Demographic and Health Survey 1992–1993 (DHS Direct)
- Multiple Indicator Cluster Survey 1996 (MICS Indirect)
- Demographic and Health Survey 1997 (DHS Indirect)
- Demographic and Health Survey 1997 (DHS Direct)
- Demographic and Health Survey 1999–2000 (DHS Indirect)
- Demographic and Health Survey 1999–2000 (DHS Direct)
- Census 2002 (Census Indirect)
- Demographic and Health Survey 2005 (DHS Indirect)
- Demographic and Health Survey 2005 (DHS Direct)
- Malaria Indicator Survey 2006 (Other DHS Indirect)
- Malaria Indicator Survey 2008–2009 (Other DHS Indirect)
- Malaria Indicator Survey 2008–2009 (Other DHS Direct)
- Demographic and Health Survey 2010–2011 (DHS Direct)

Seychelles

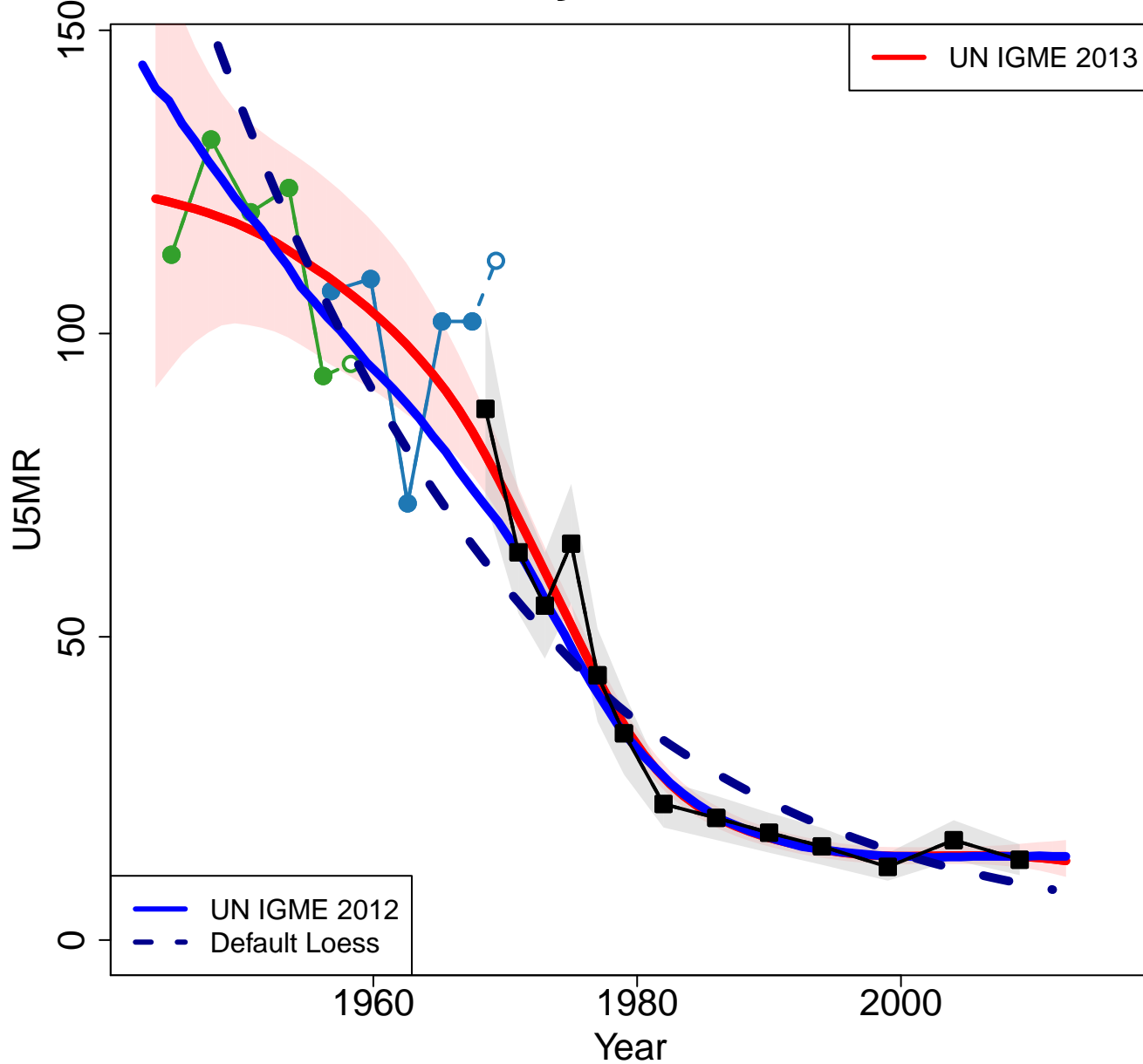

Zoomed in

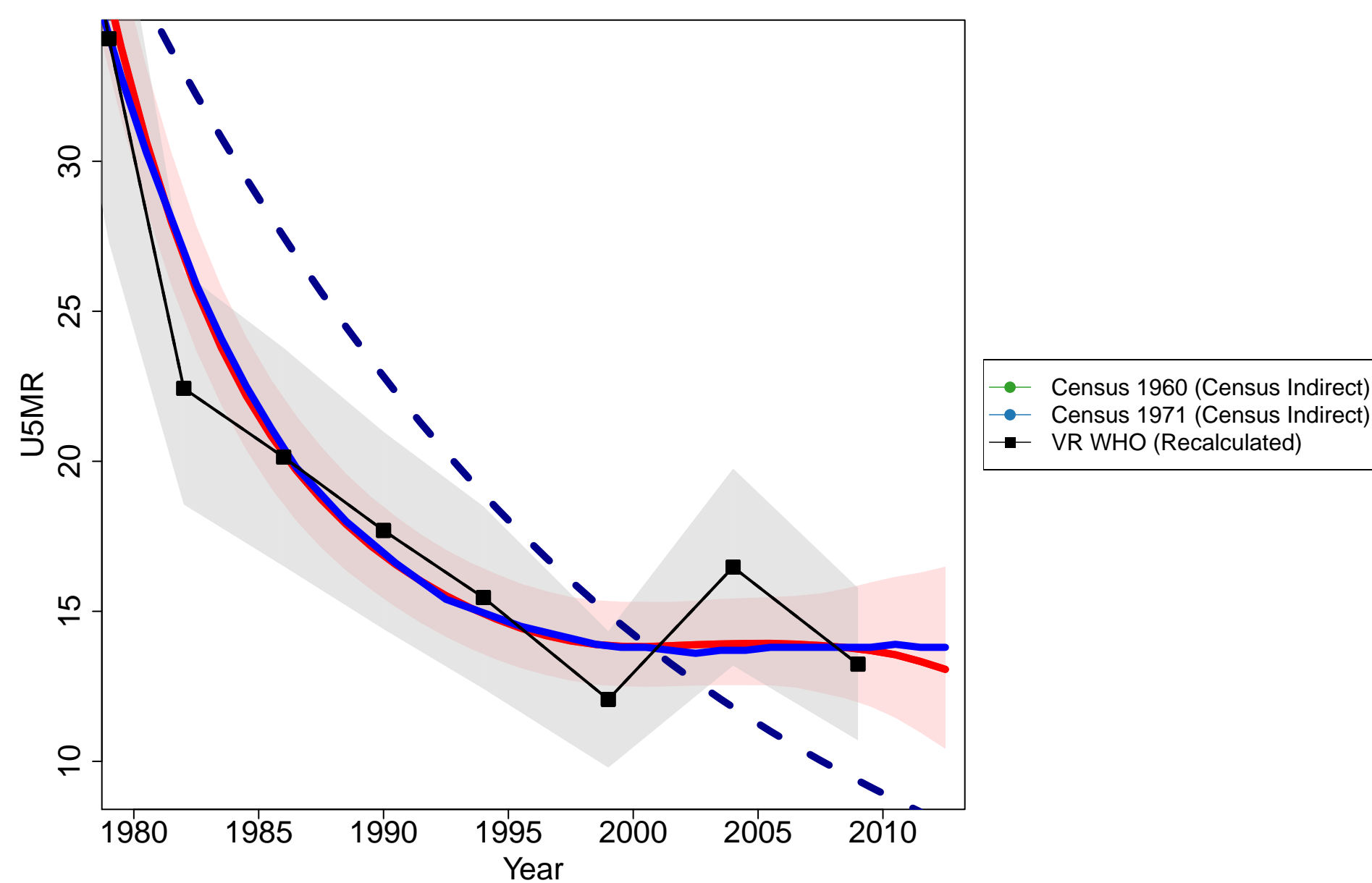

Sierra Leone

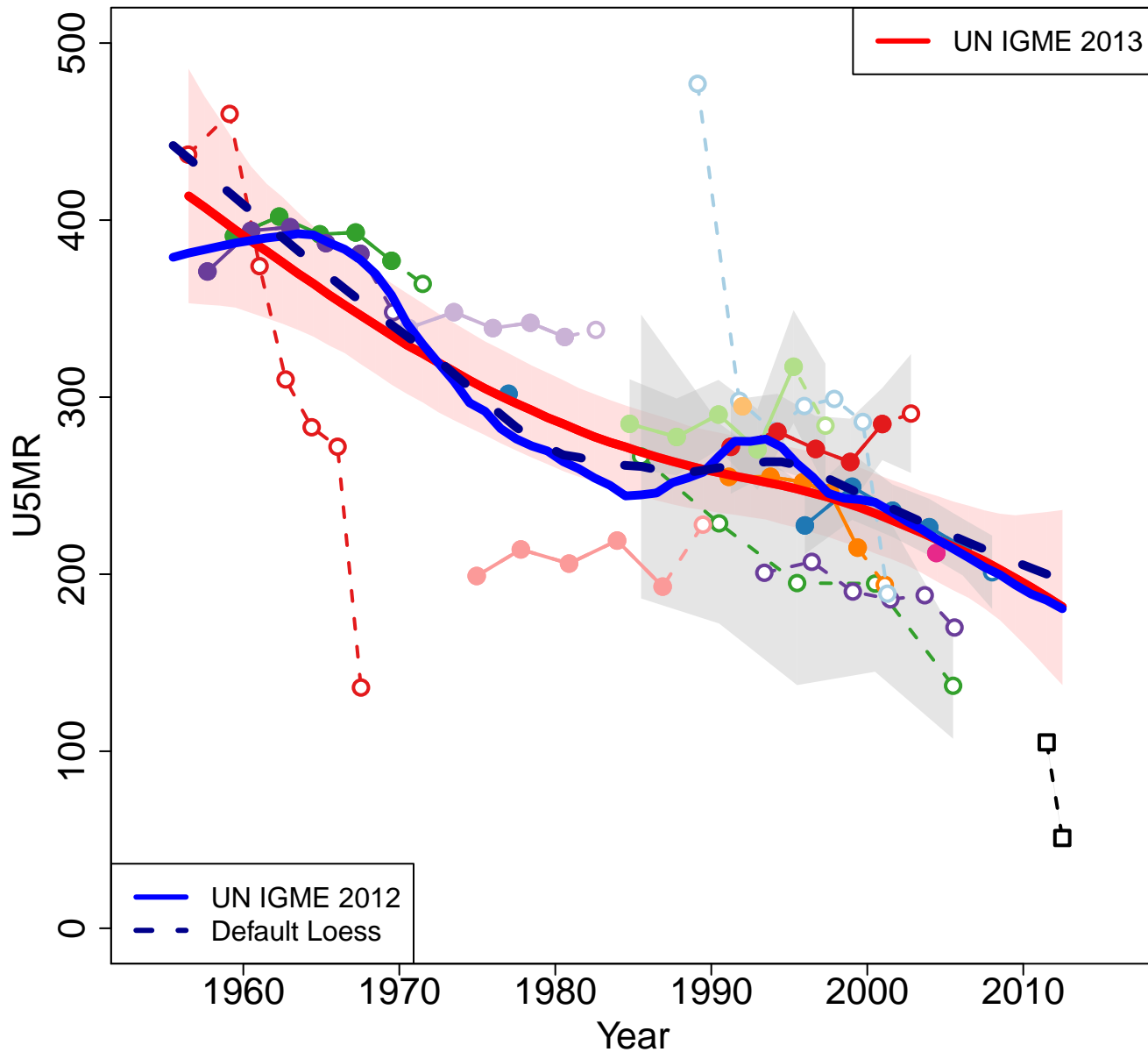

Zoomed in

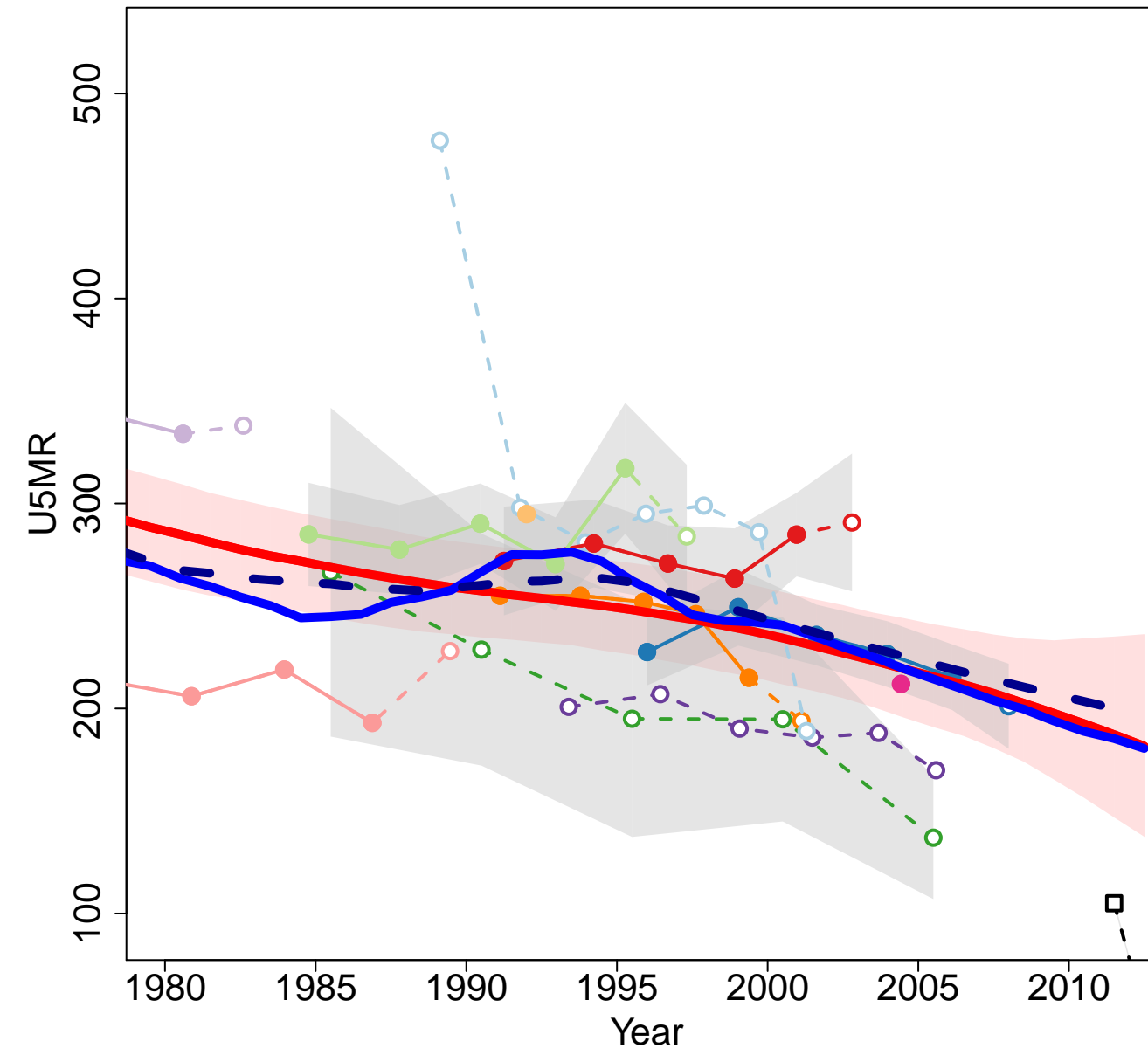

Solomon Islands

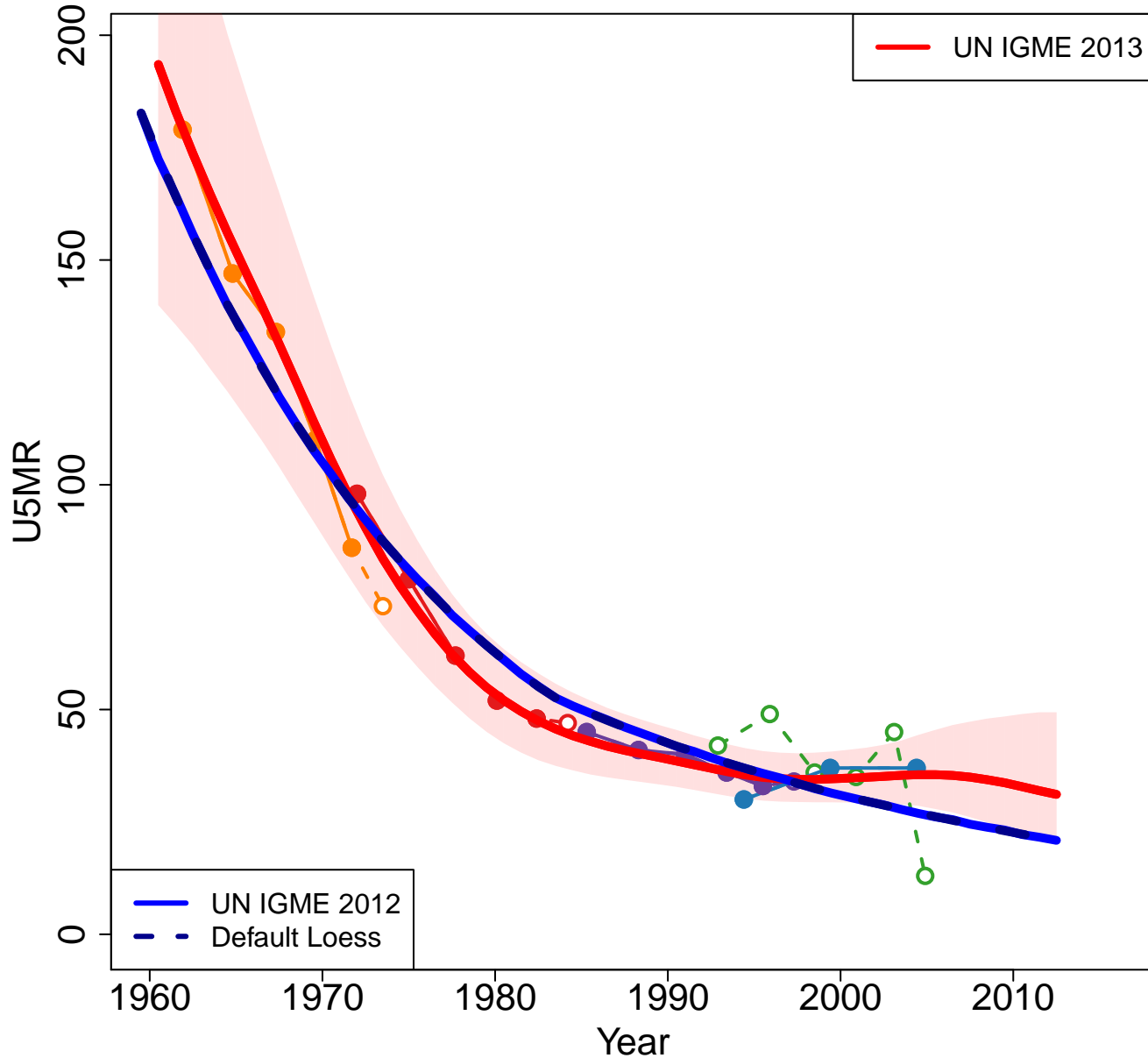

Zoomed in

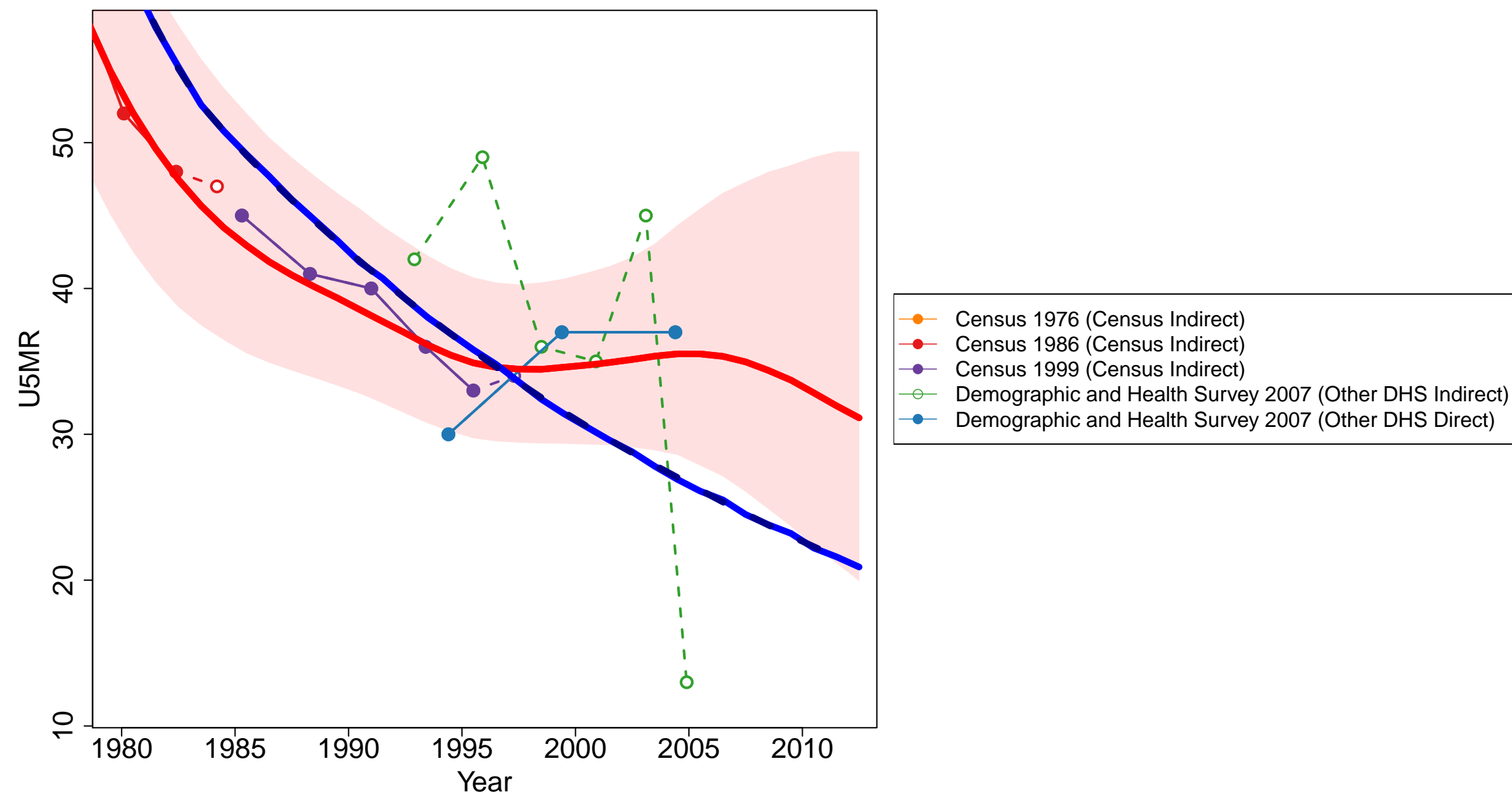

Sri Lanka

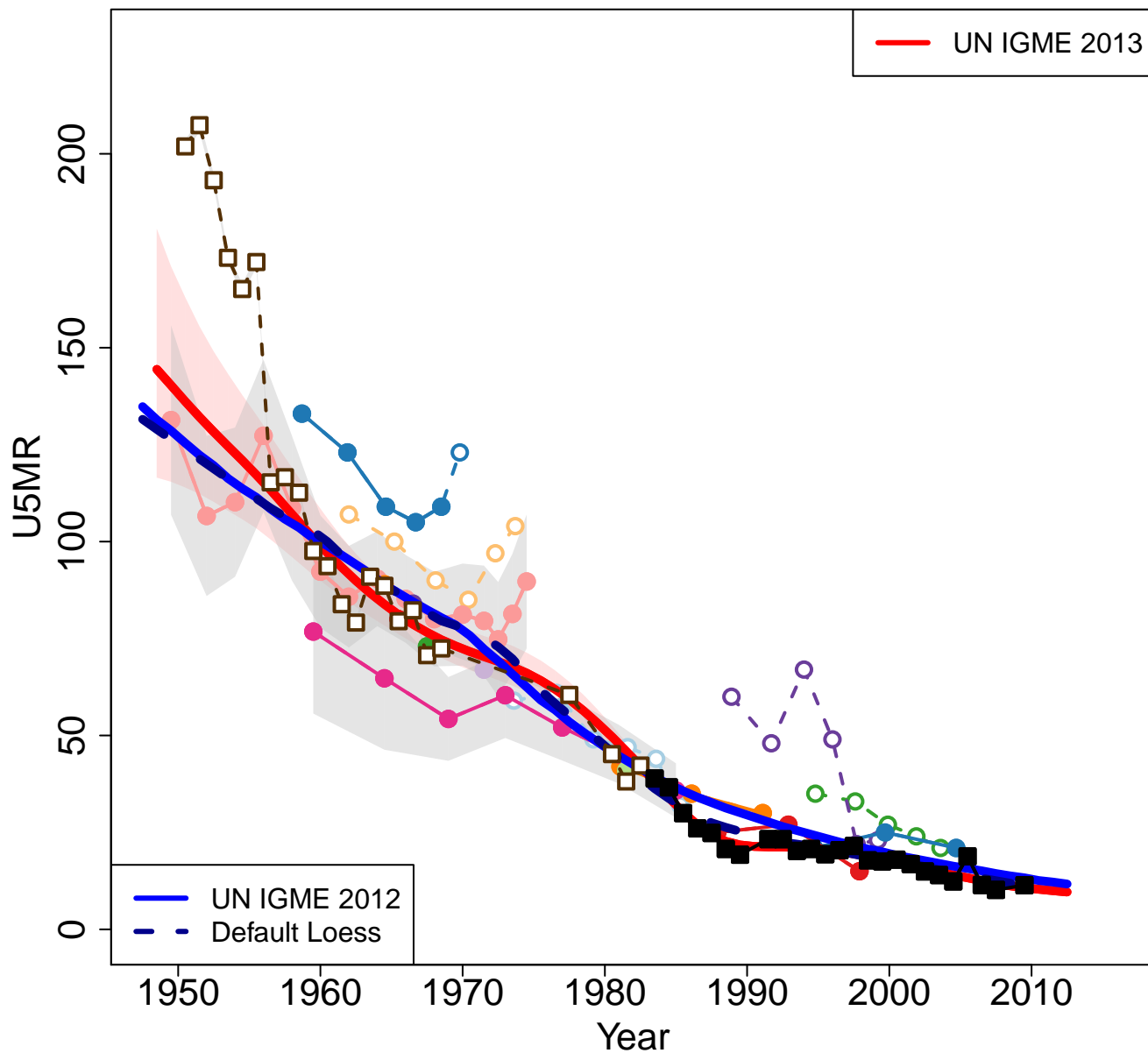

Zoomed in

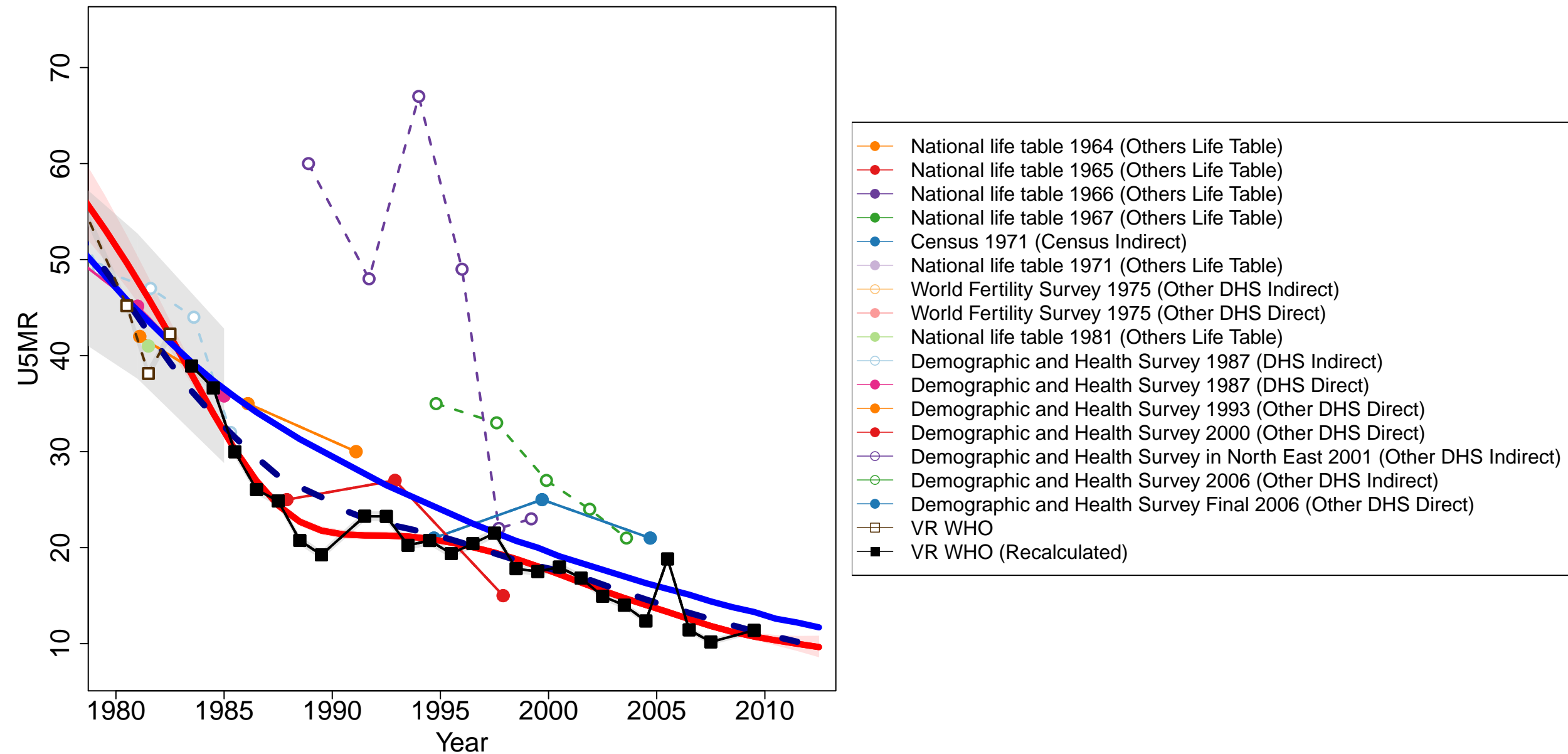

Sudan

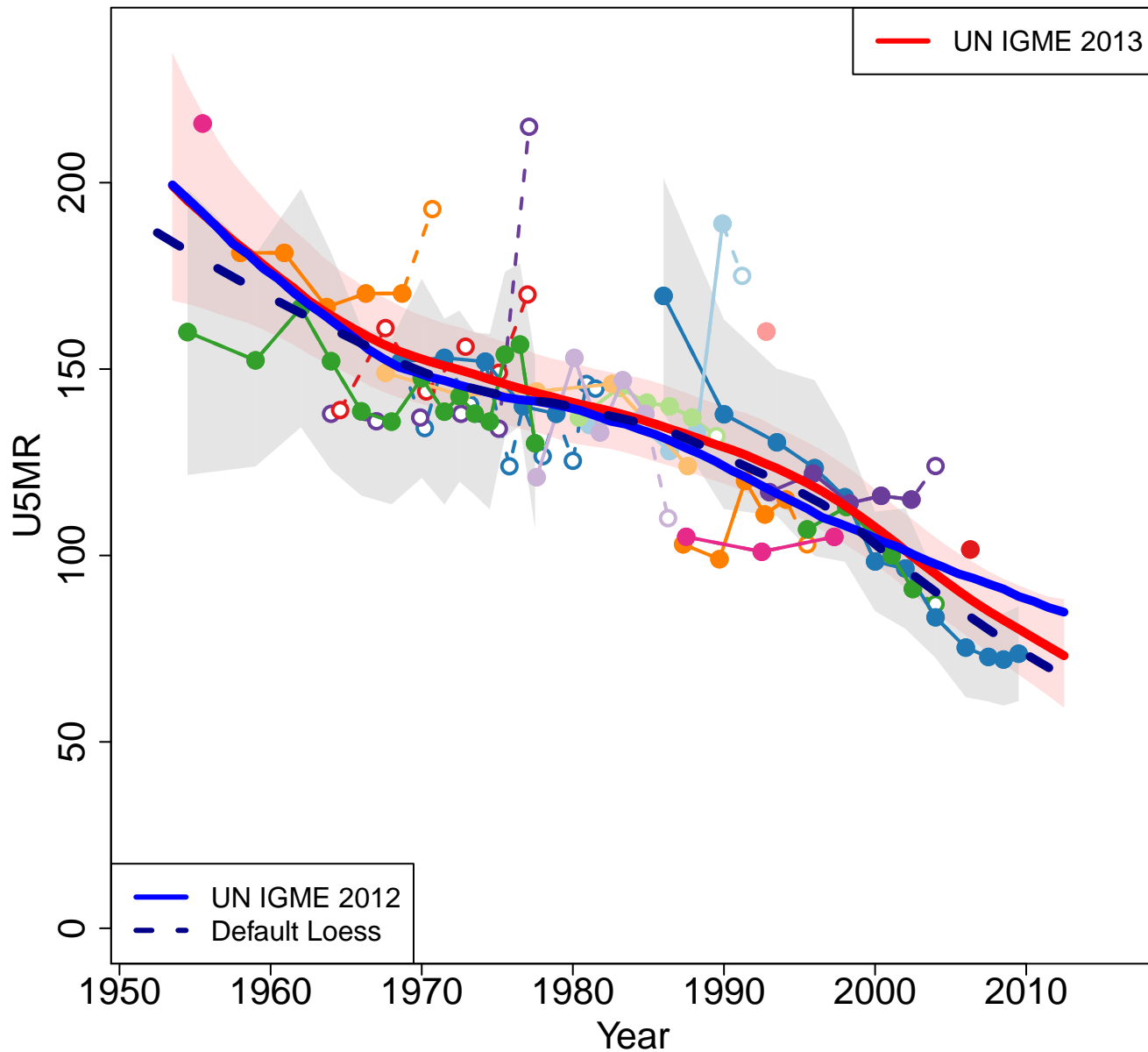

Zoomed in

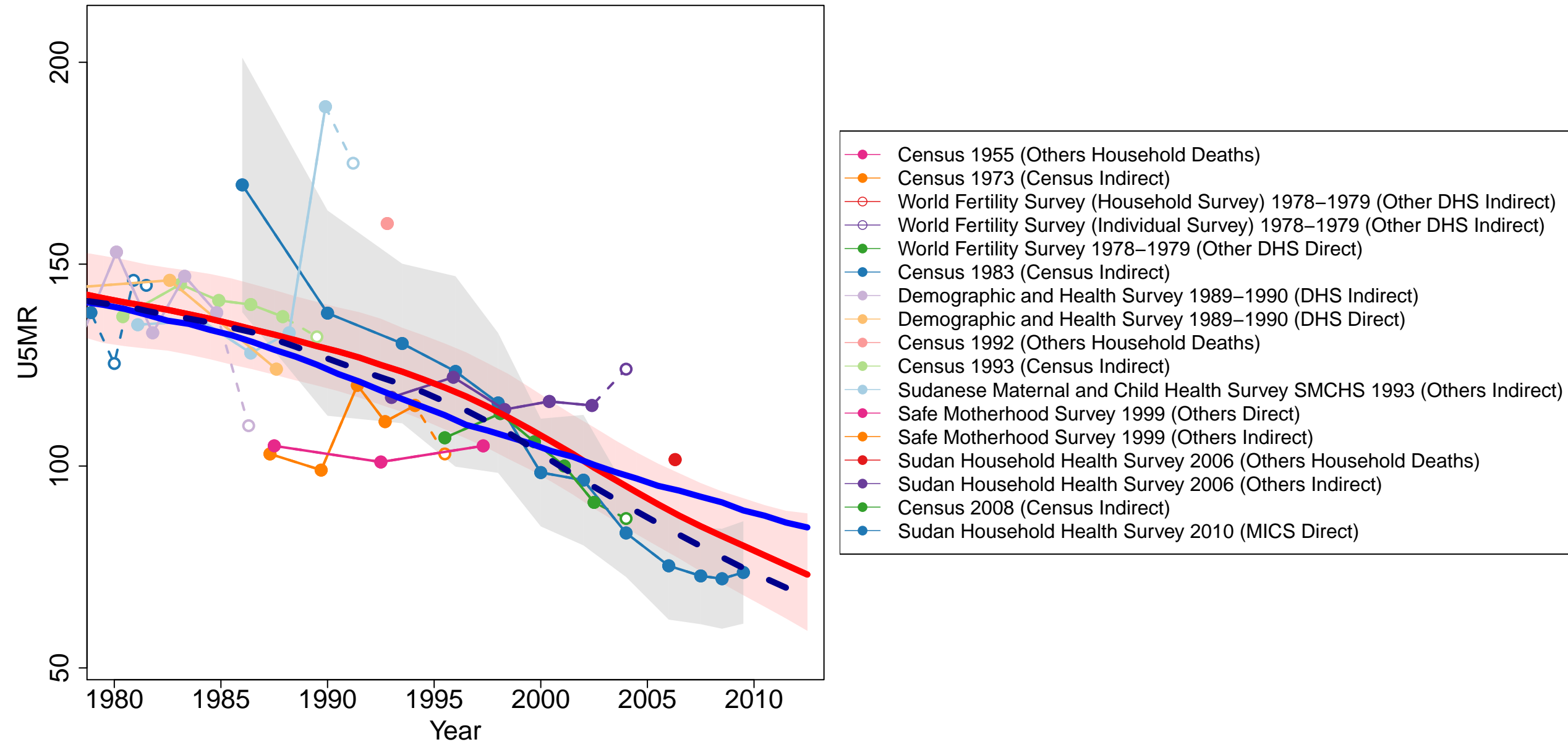

South Sudan

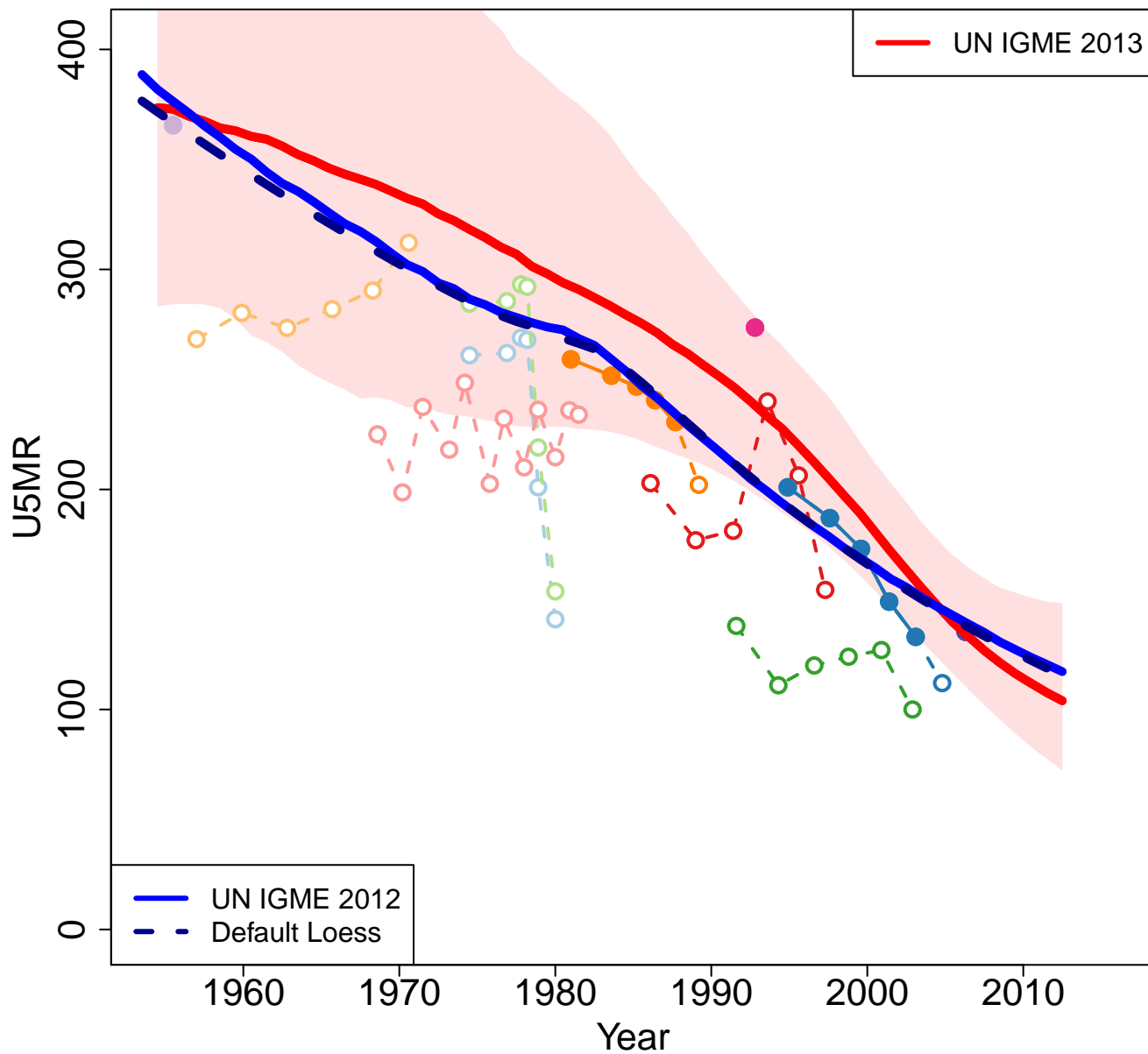

Zoomed in

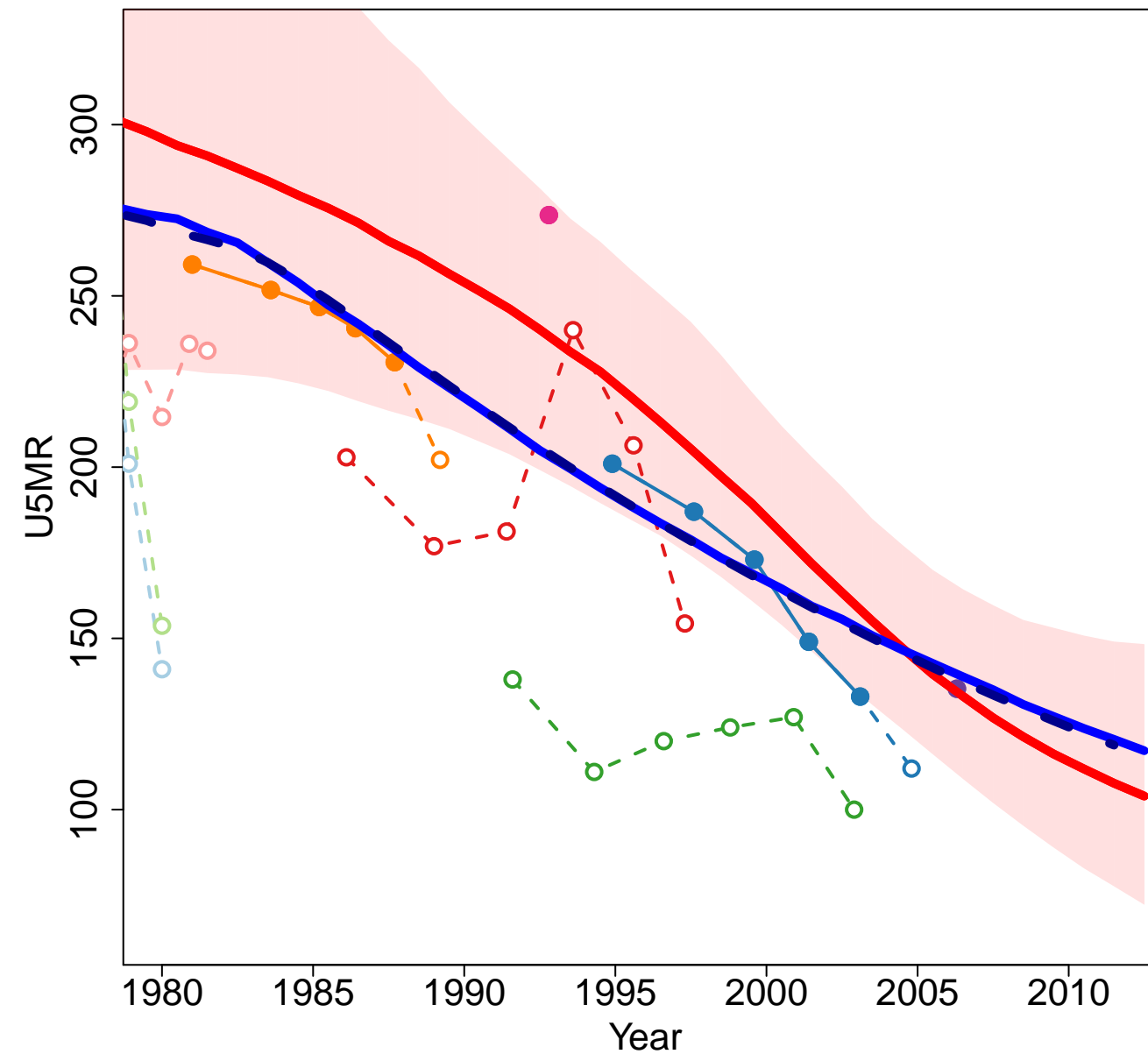

- Census 1955 (Others Household Deaths)
- Census 1973 (Census Indirect)
- Census 1983 (Census Indirect)
- UNICEF Survey 1985 (Others Indirect)
- UNICEF Survey (Urban) 1985 (Others Indirect)
- Census 1992 (Others Household Deaths)
- Census 1993 (Census Indirect)
- Demography of Forced Migration Project DFMP survey 1999 (Others Indirect)
- Sudan Household Health Survey 2006 (Others Household Deaths)
- Sudan Household Health Survey 2006 (Others Indirect)
- Census 2008 (Census Indirect)

Suriname

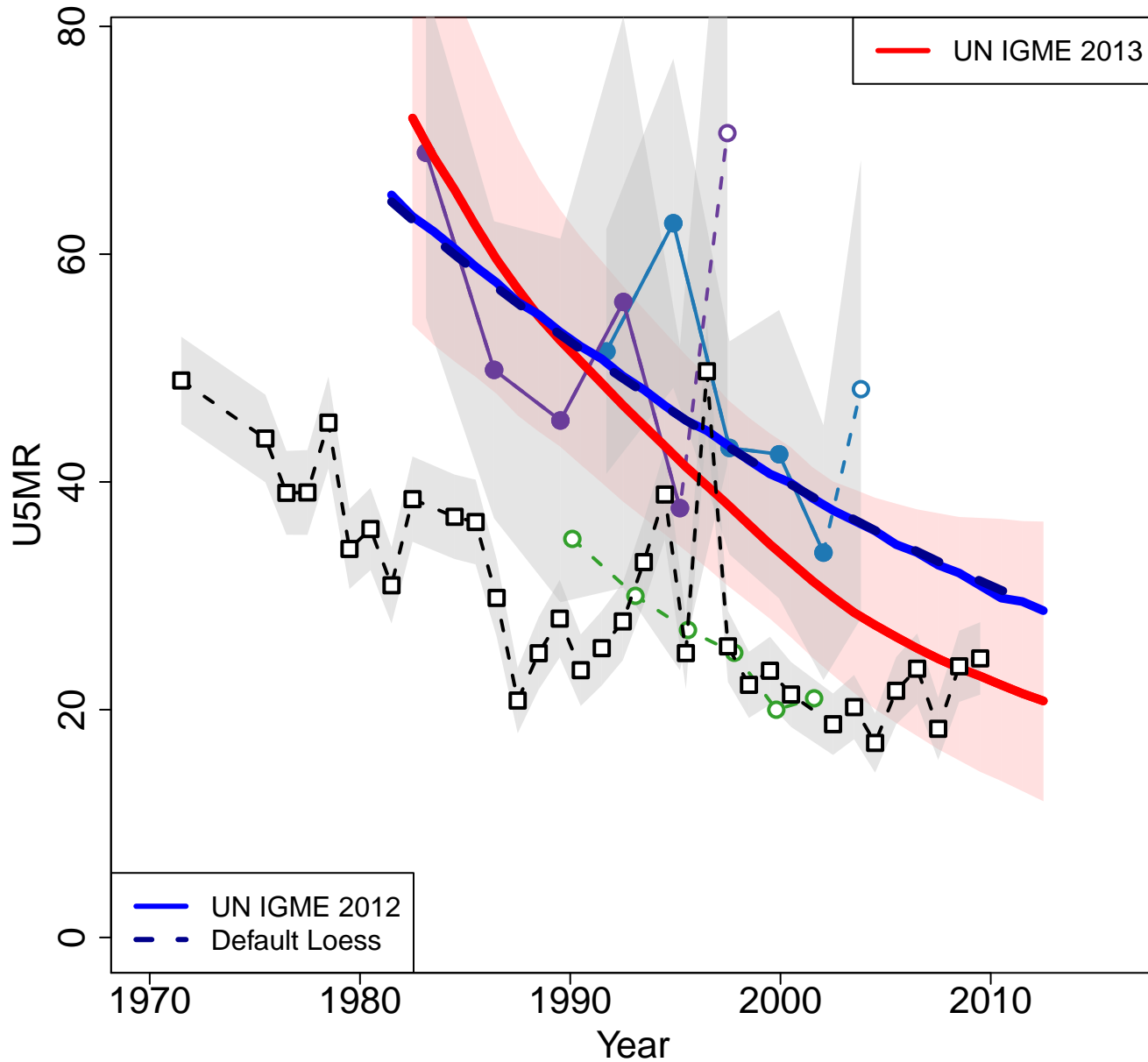

Zoomed in

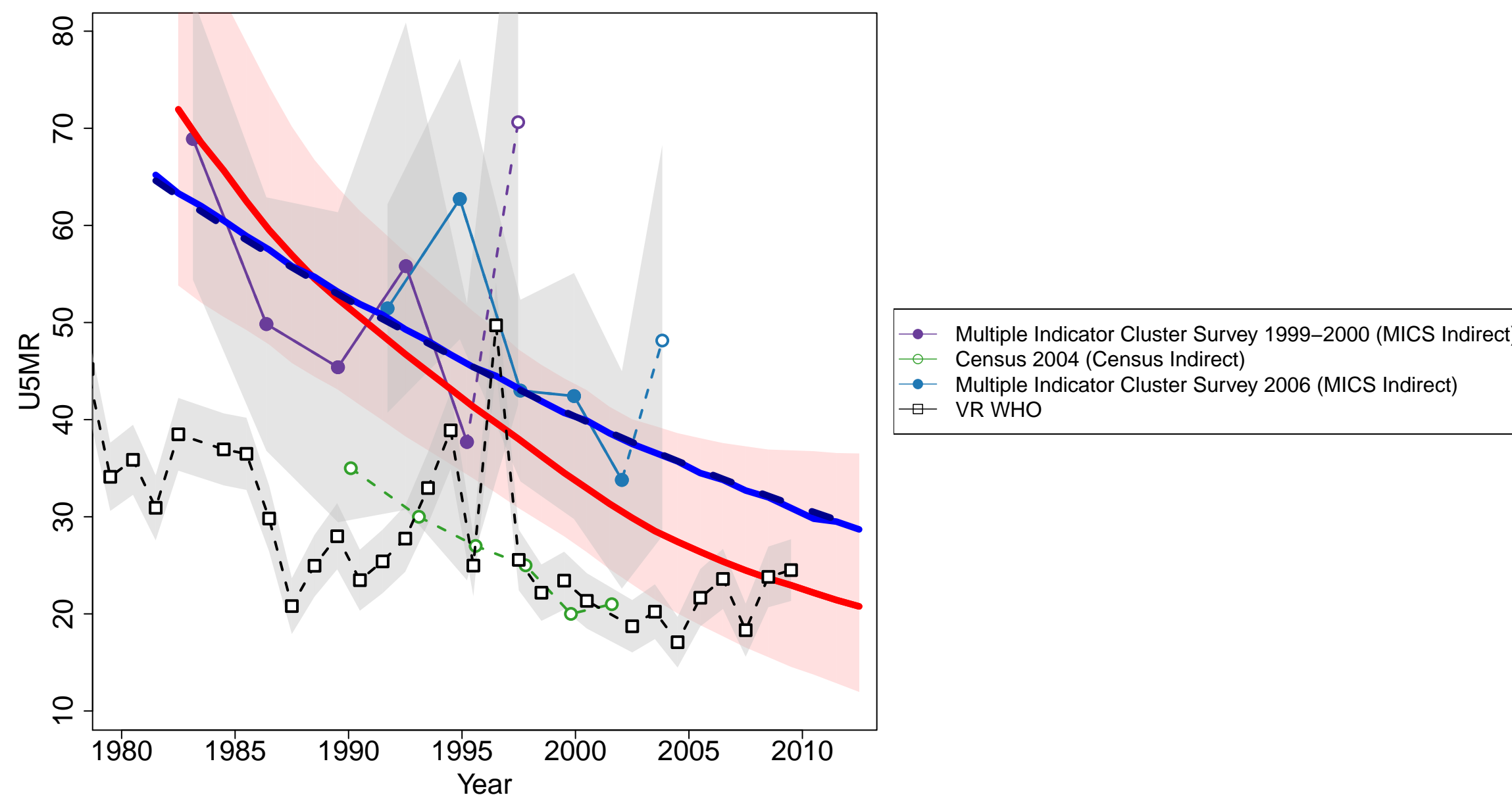

Syria

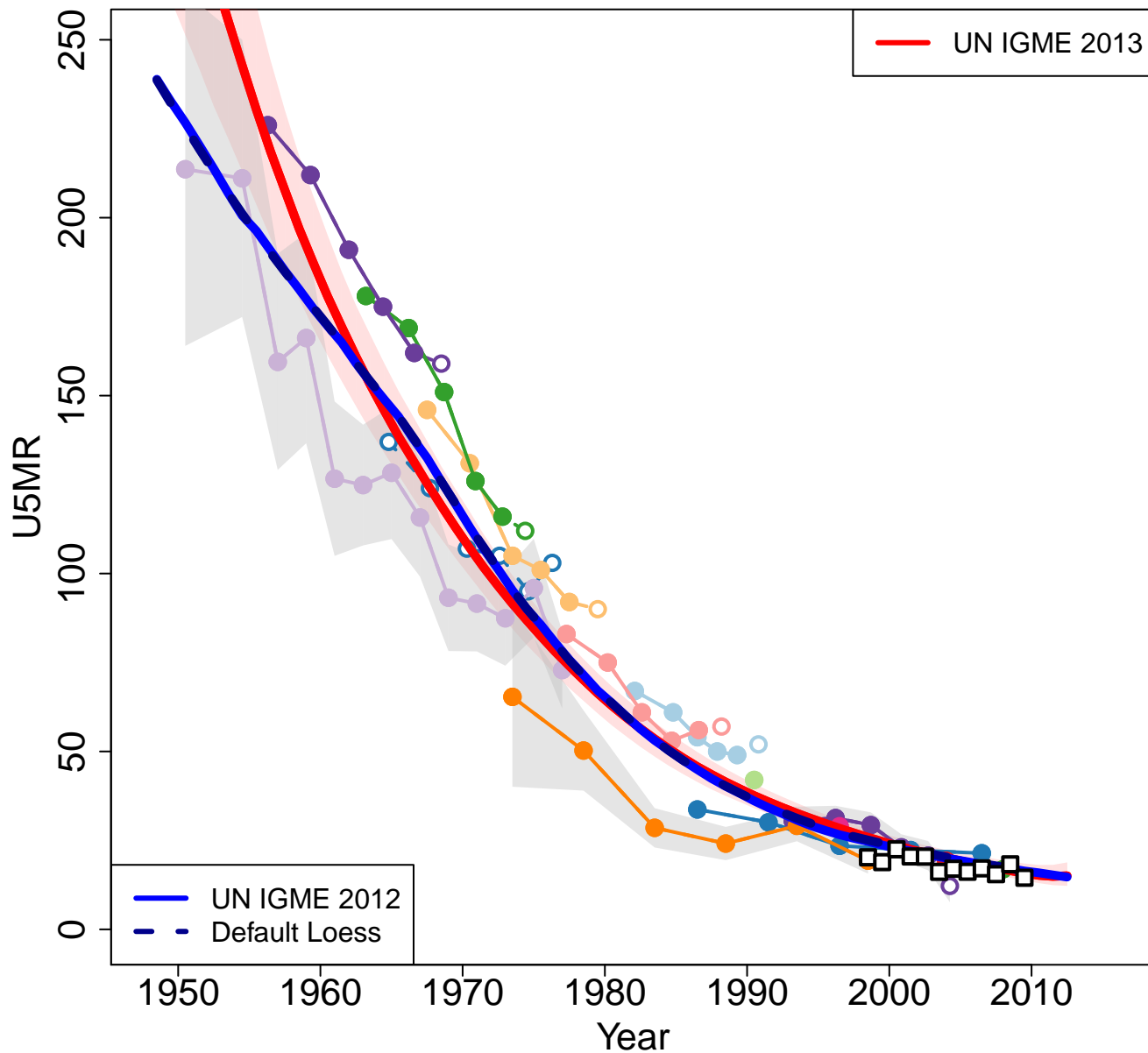

Zoomed in

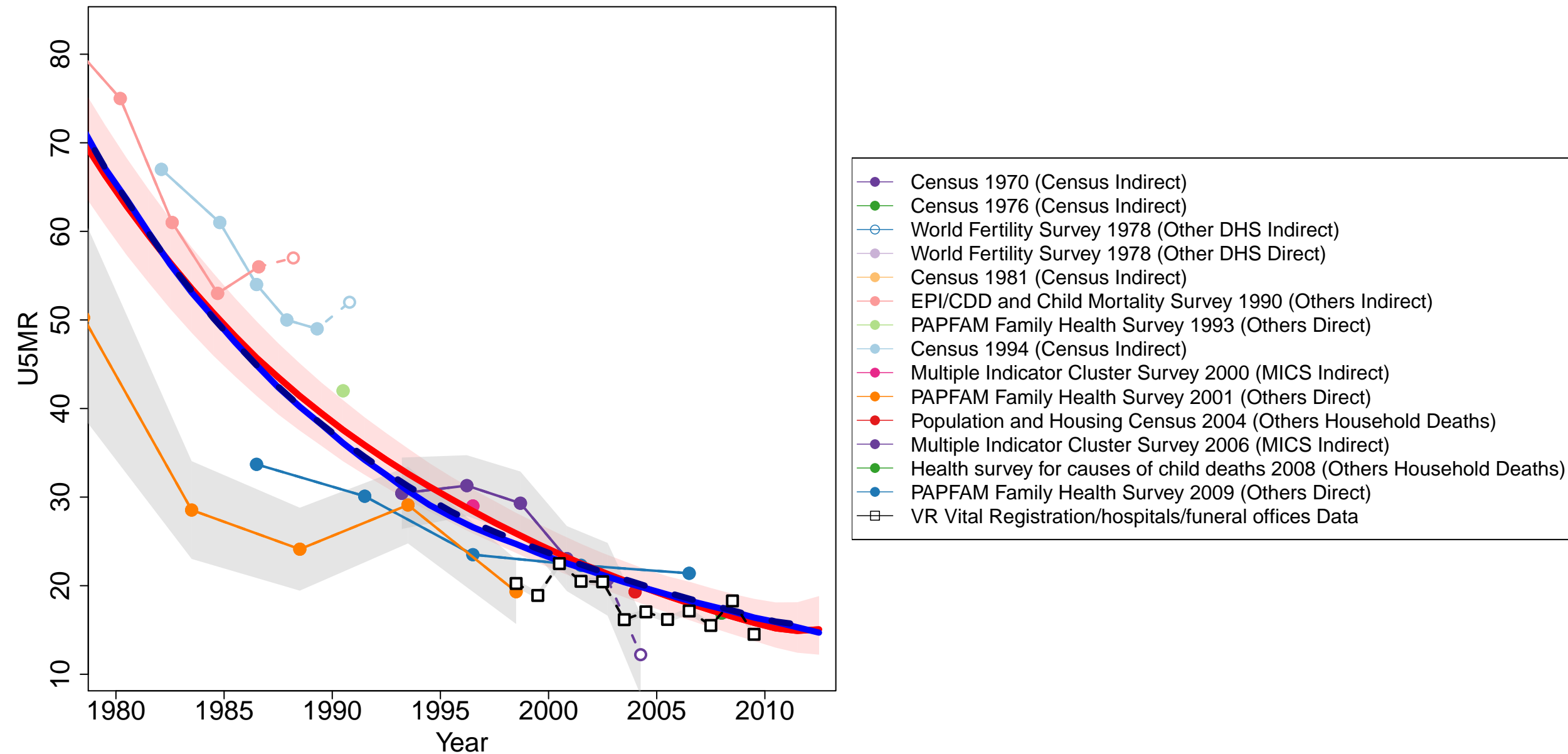

Tajikistan

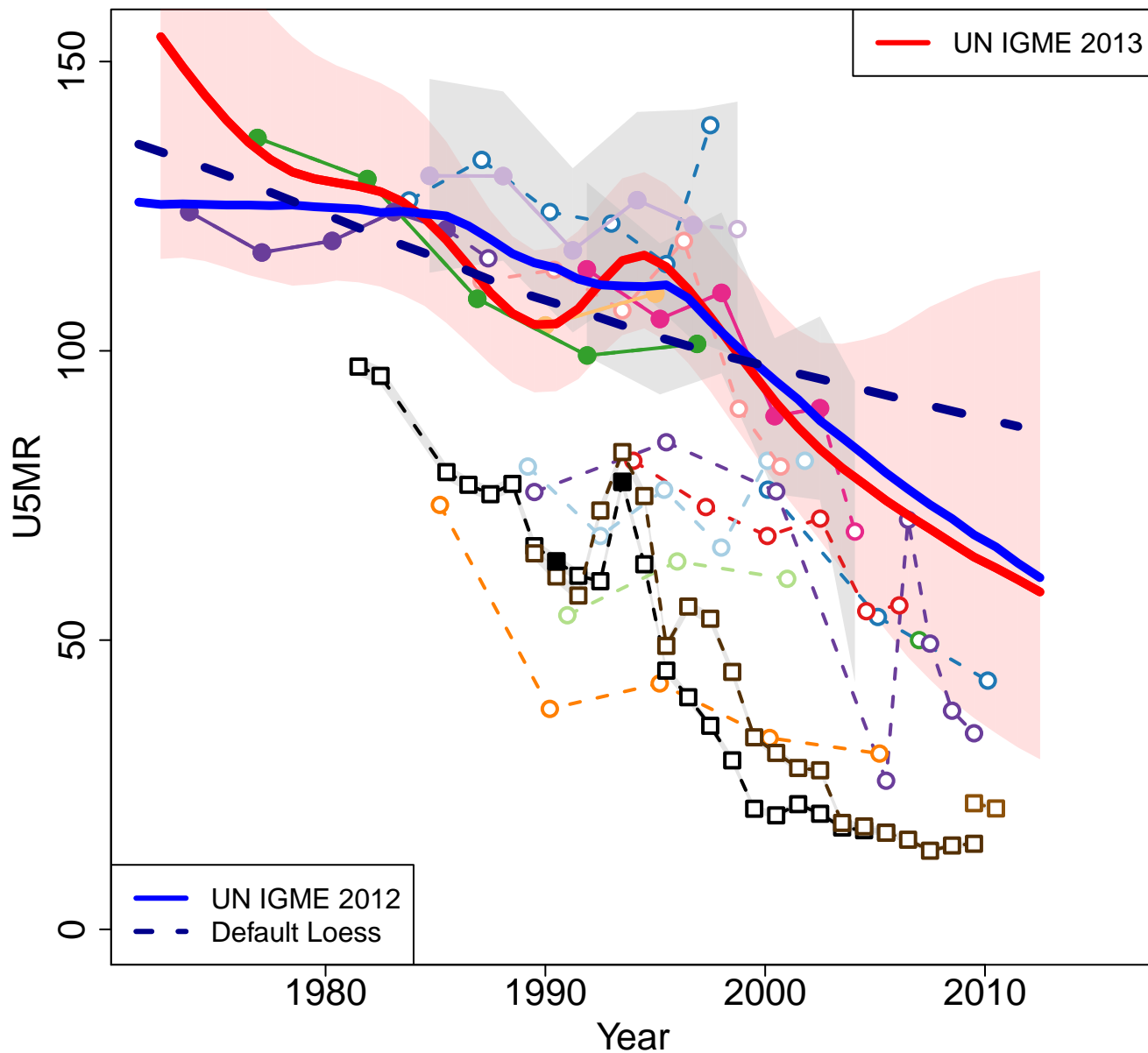

Zoomed in

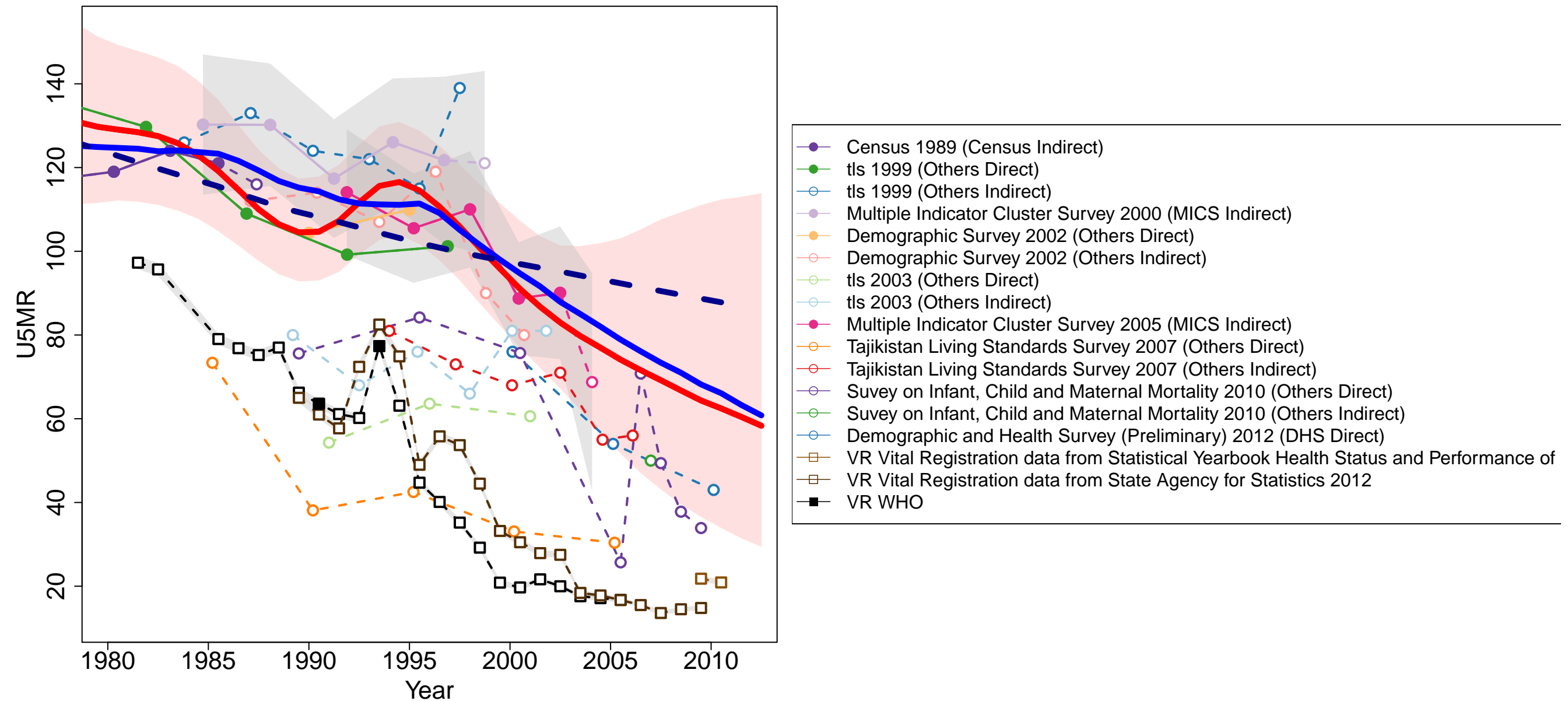

Macedonia

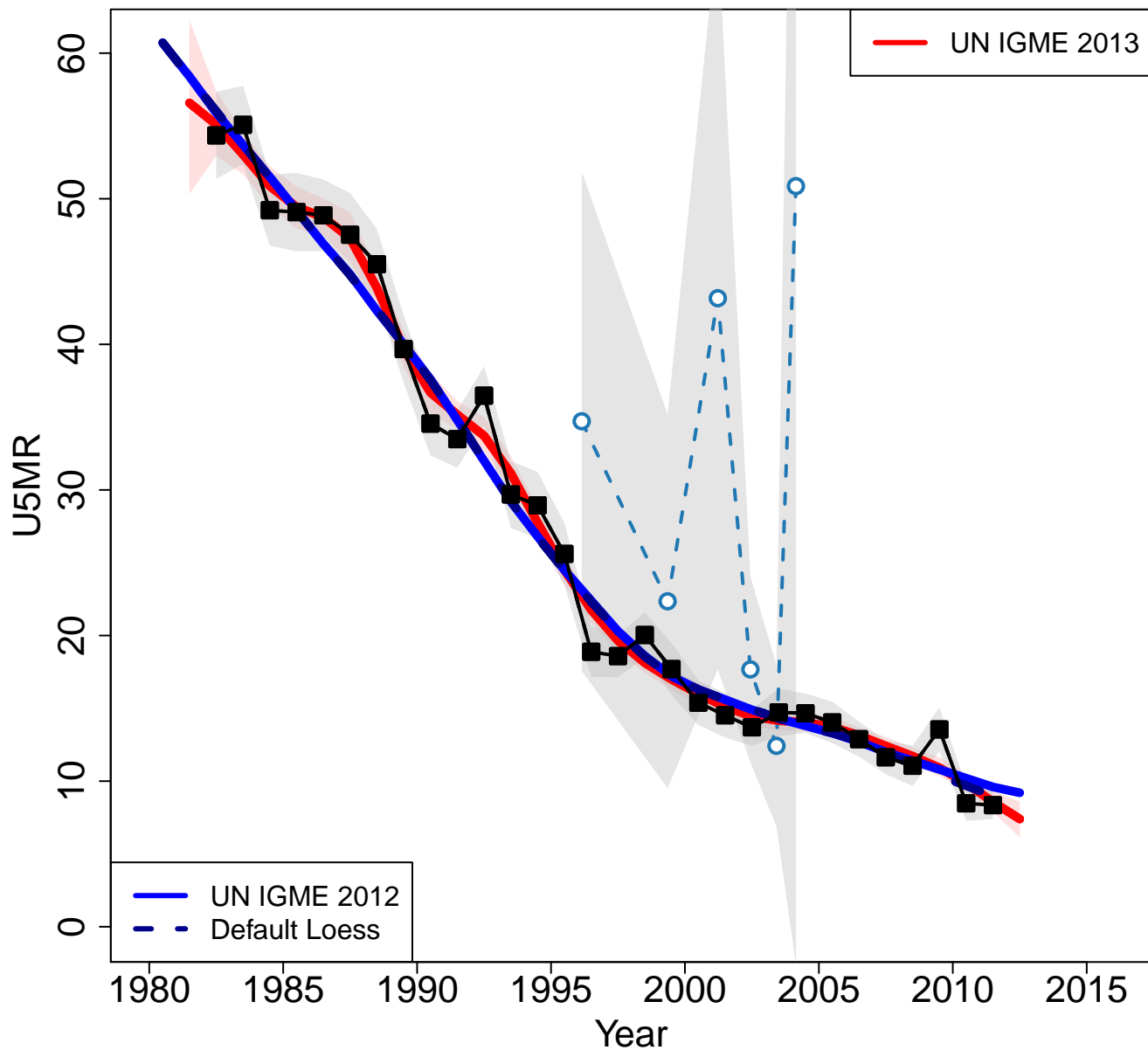

Zoomed in

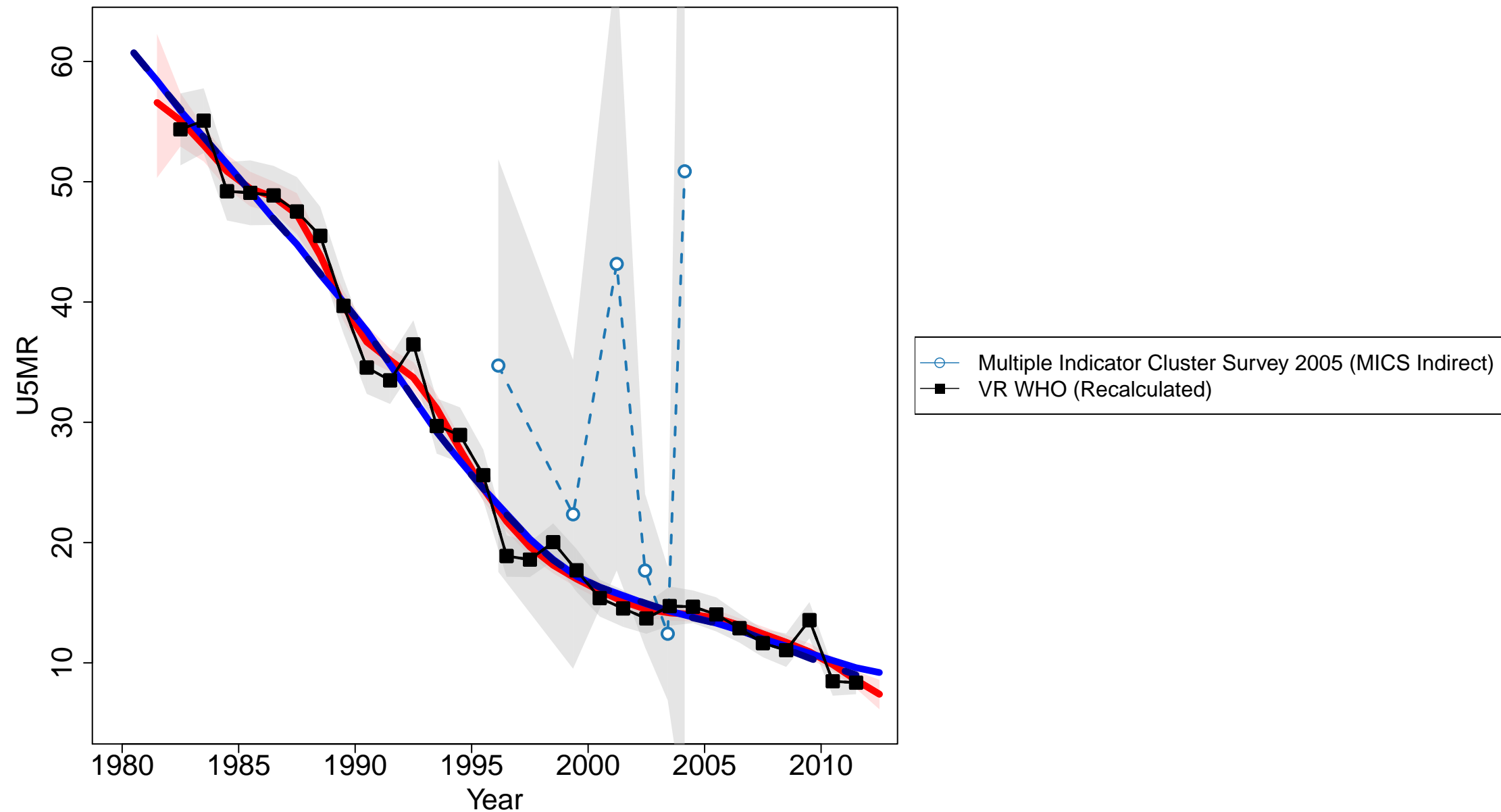

Thailand

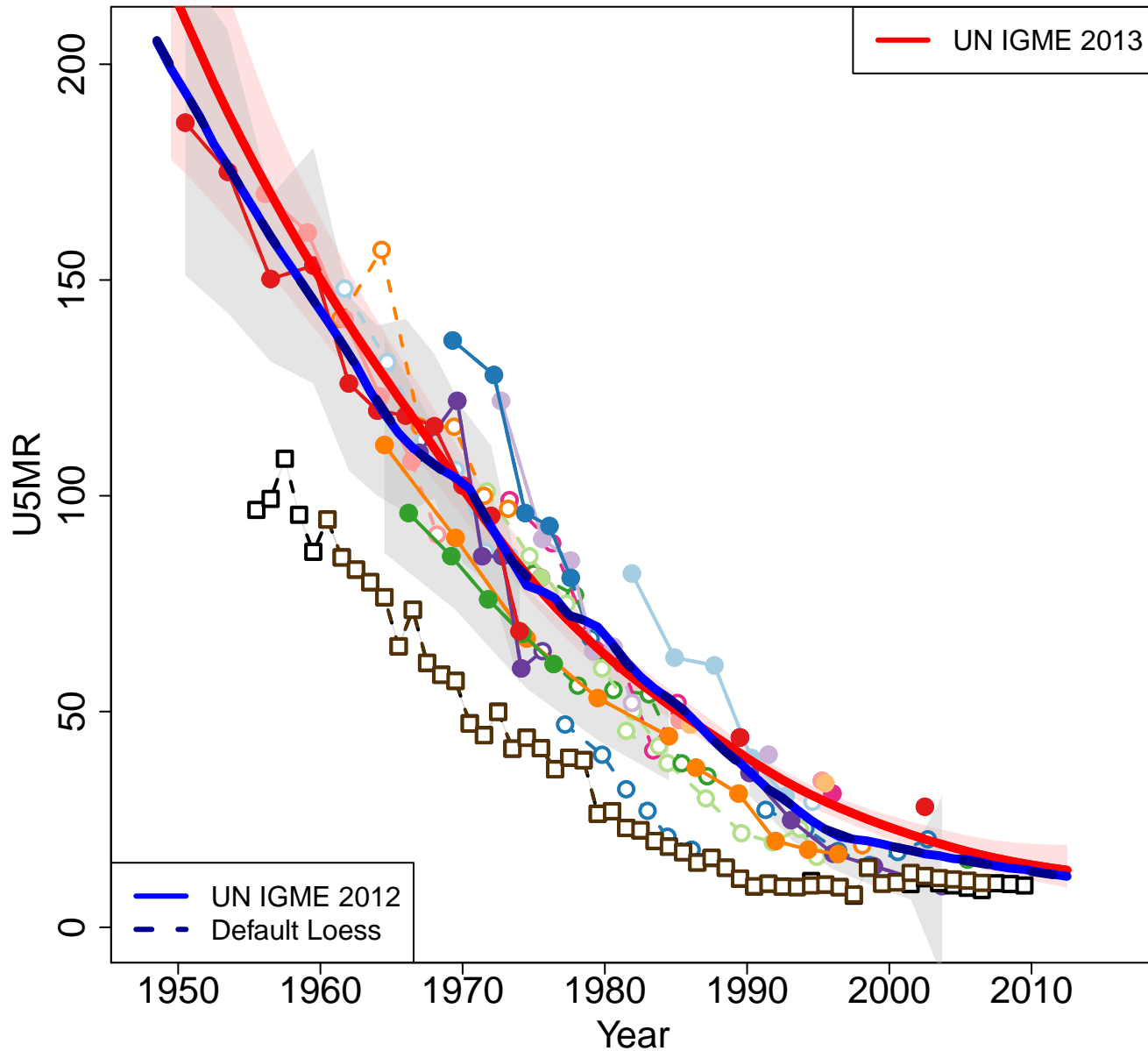

Zoomed in

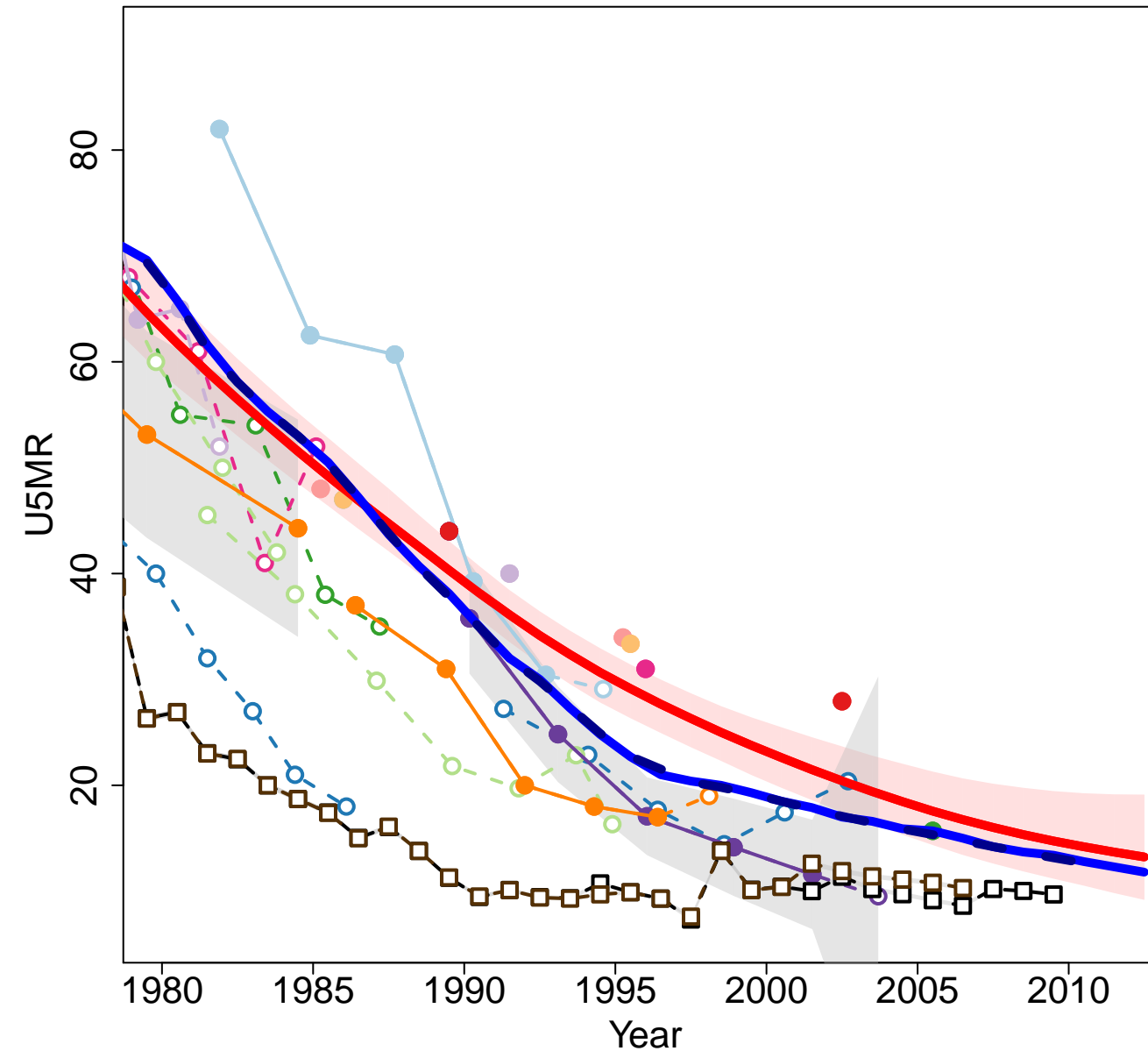

- Census 1970 (Census Indirect)
- Survey of Population Change 1974–1975 (Others Direct)
- Survey of Population Change 1974–1975 (Others Indirect)
- National Life Tables 1975 (Others Life Table)
- World Fertility Survey 1975 (Other DHS Indirect)
- World Fertility Survey 1975 (Other DHS Direct)
- National Fertility Survey 1979 (Others Indirect)
- Census 1980 (Census Indirect)
- Contraceptive Prevalence Survey 1981 (Others Indirect)
- Contraceptive Prevalence Survey 1984 (Others Indirect)
- Survey of Population Change 1985–1986 (Others Direct)
- Life Table by Hill 1980–1990 Intercensal Death 1985 (Others Life Table)
- Survey of Population Change 1985–1986 (Others Indirect)
- National Life Tables 1986 (Others Life Table)
- Demographic and Health Survey 1987 (DHS Indirect)
- Demographic and Health Survey 1987 (DHS Direct)
- Survey of Population Change 1989 (Others Direct)
- National Life Tables 1989 (Others Life Table)
- Survey of Population Change 1989 (Others Indirect)
- Census 1990 (Census Indirect)
- National Life Tables 1991 (Others Life Table)
- Survey of Population Change 1995 (Others Direct)
- Life Table by Hill 1990–2000 Intercensal Death 1995 (Others Life Table)
- Survey of Population Change 1995 (Others Indirect)
- Contraceptive Prevalence Survey 1996 (Others Indirect)
- National Life Tables 1996 (Others Life Table)
- Census 2000 (Census Indirect)
- Life Table in 2002 by Hill 2002 (Others Life Table)
- Multiple Indicator Cluster Survey 2005–2006 (MICS Indirect)
- Survey of Population Change 2005–2006 (Others Direct)
- Survey of Population Change 2005–2006 (Others Indirect)
- VR Vital Registration
- VR WHO

Timor Leste

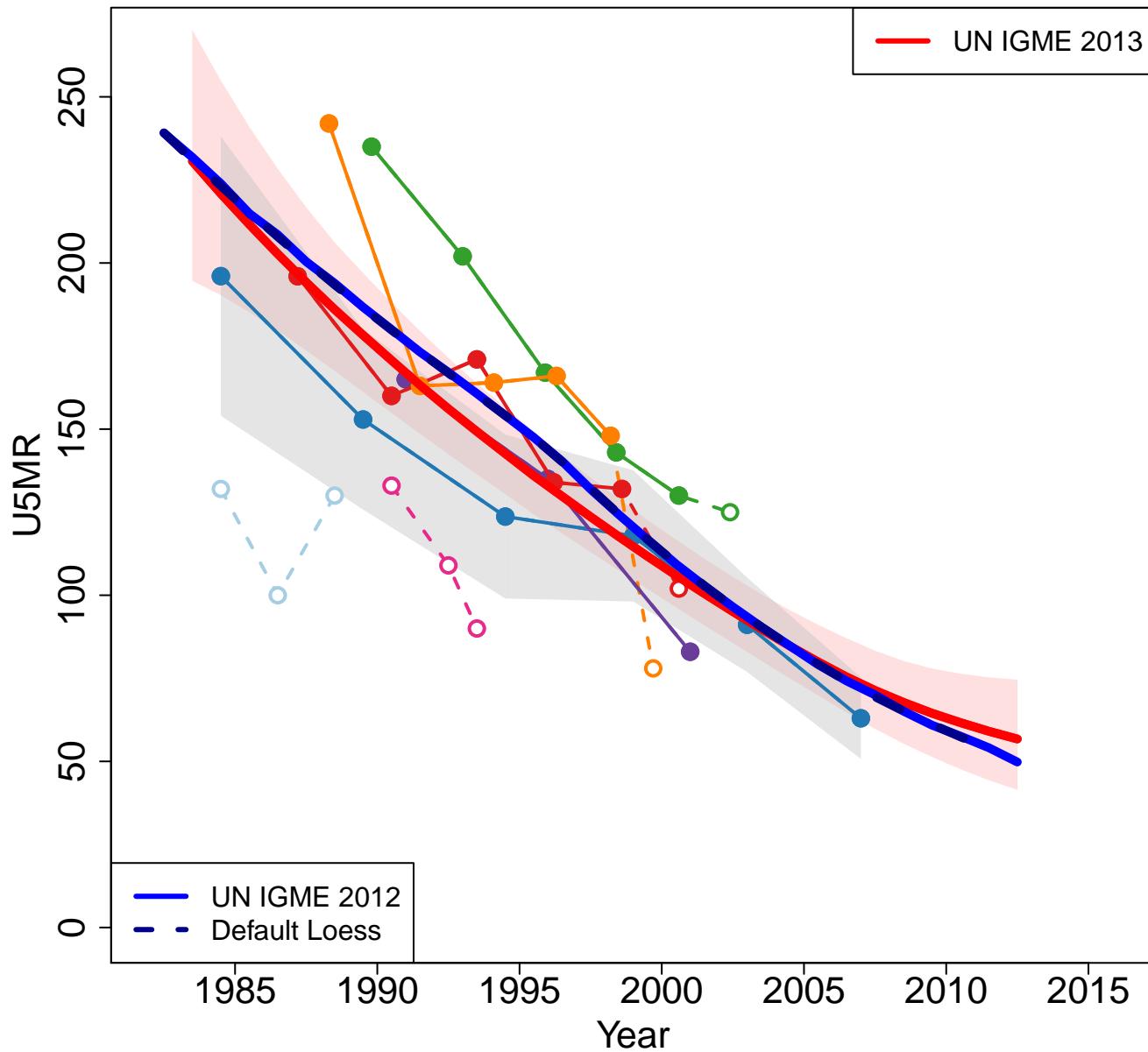

Zoomed in

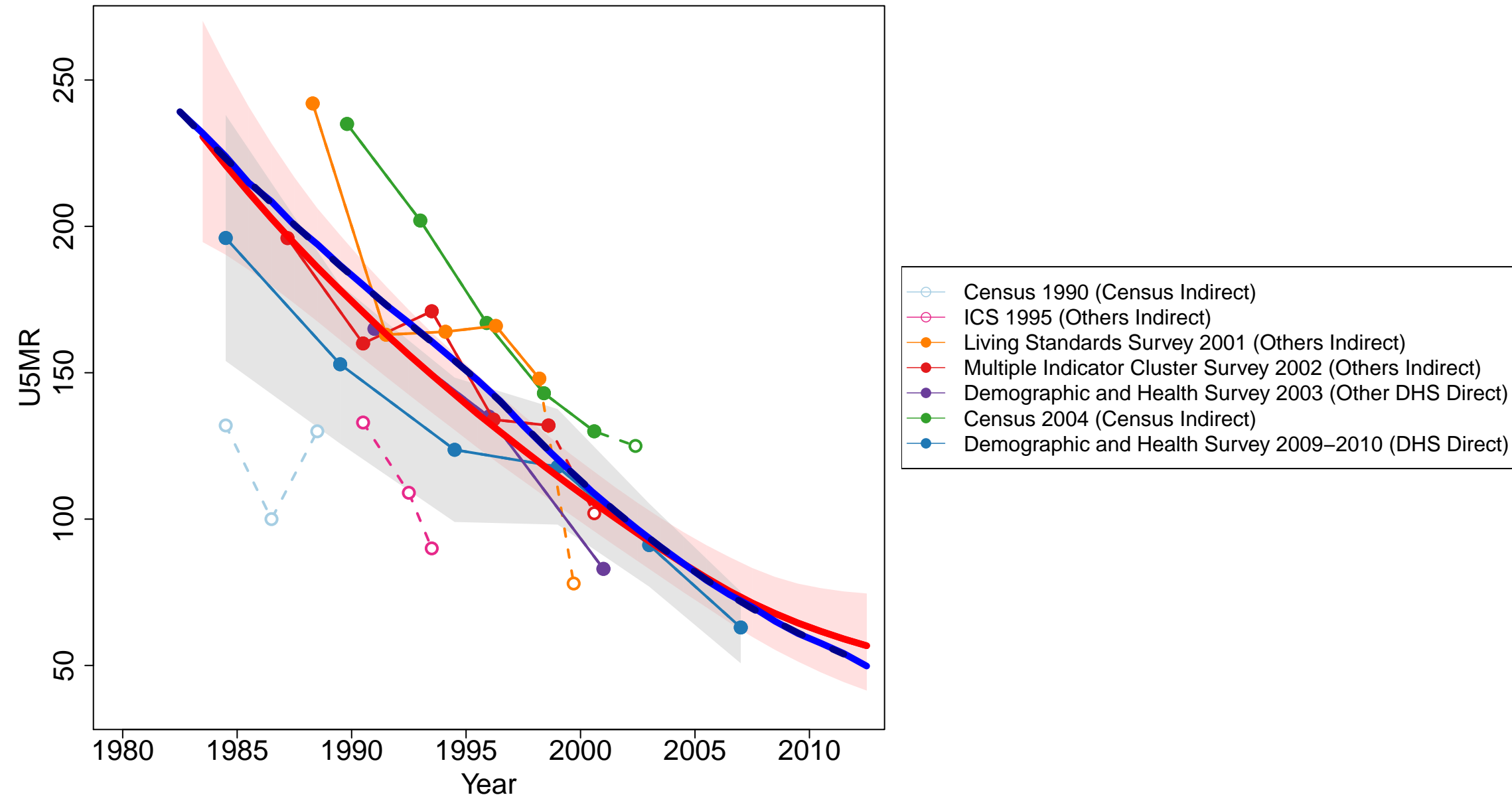

Togo

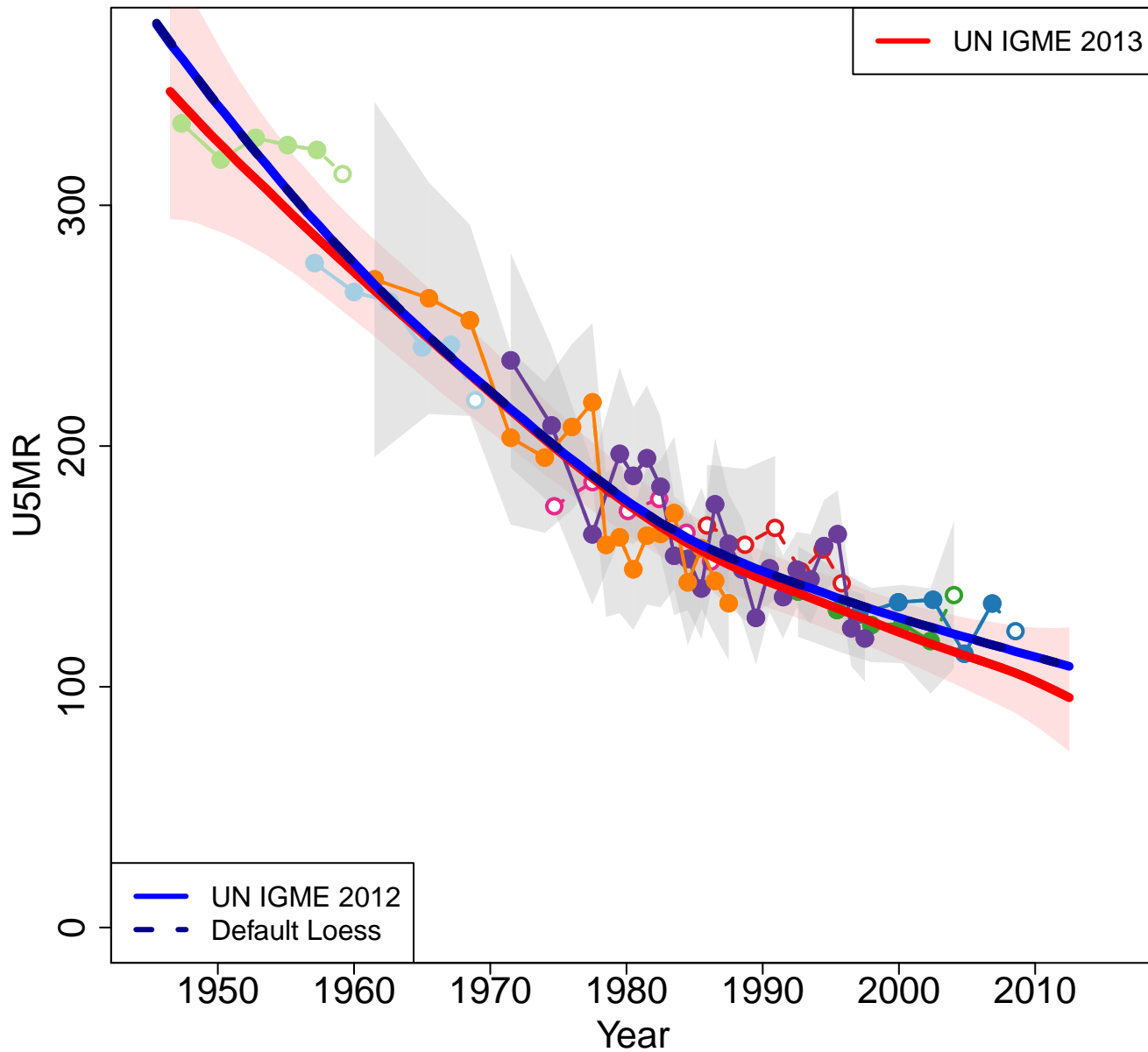

Zoomed in

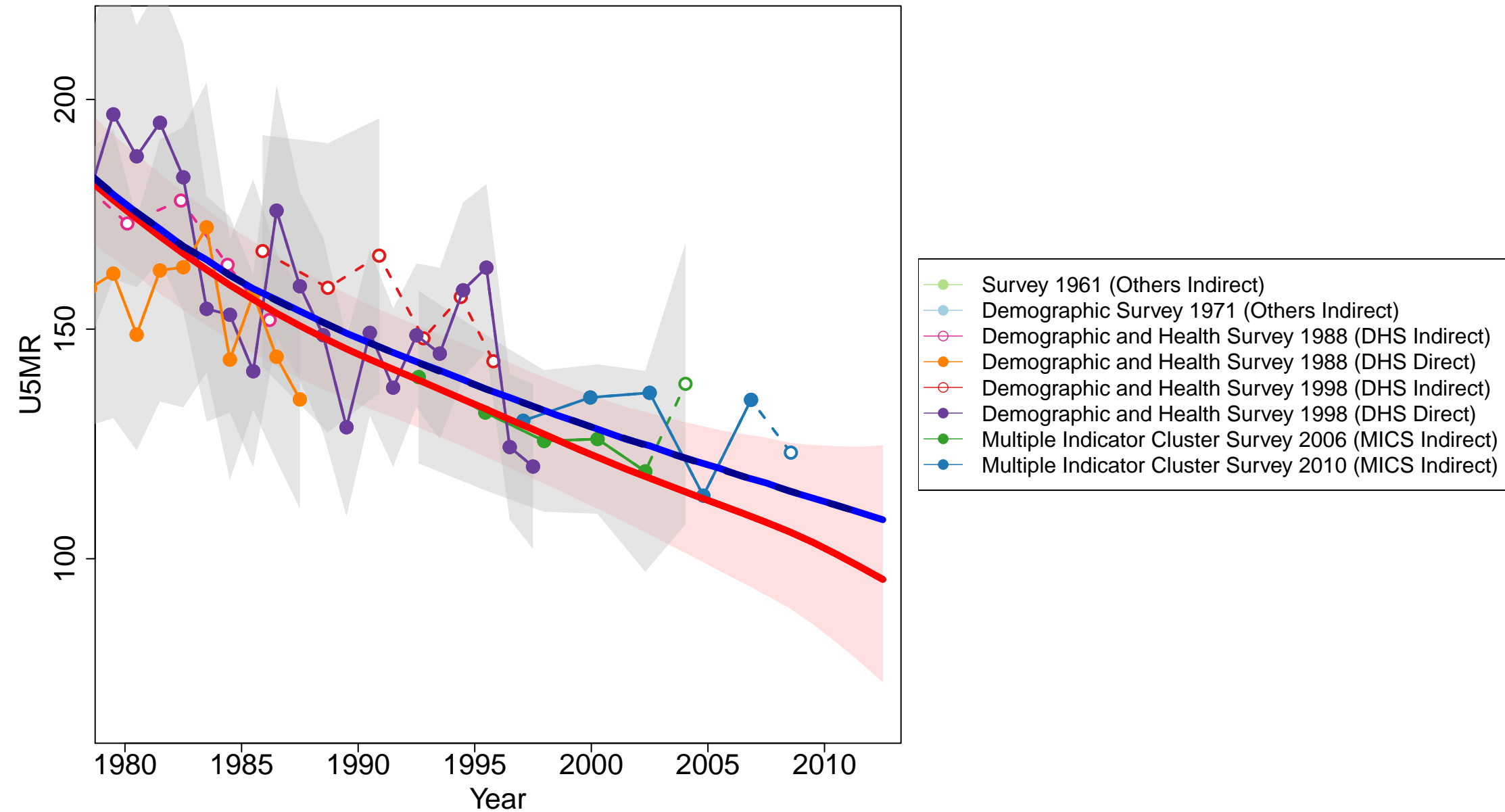

Tonga

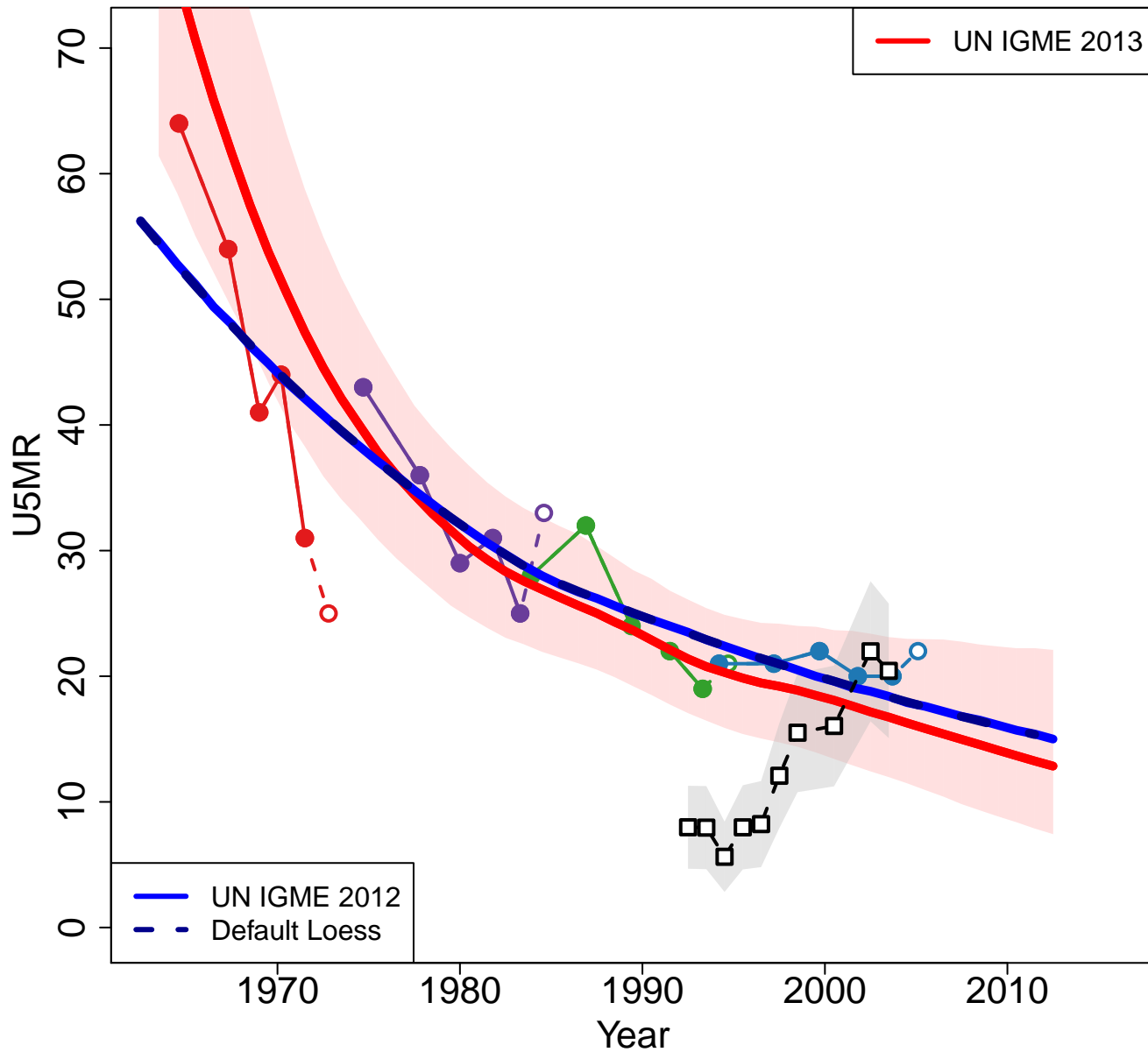

Zoomed in

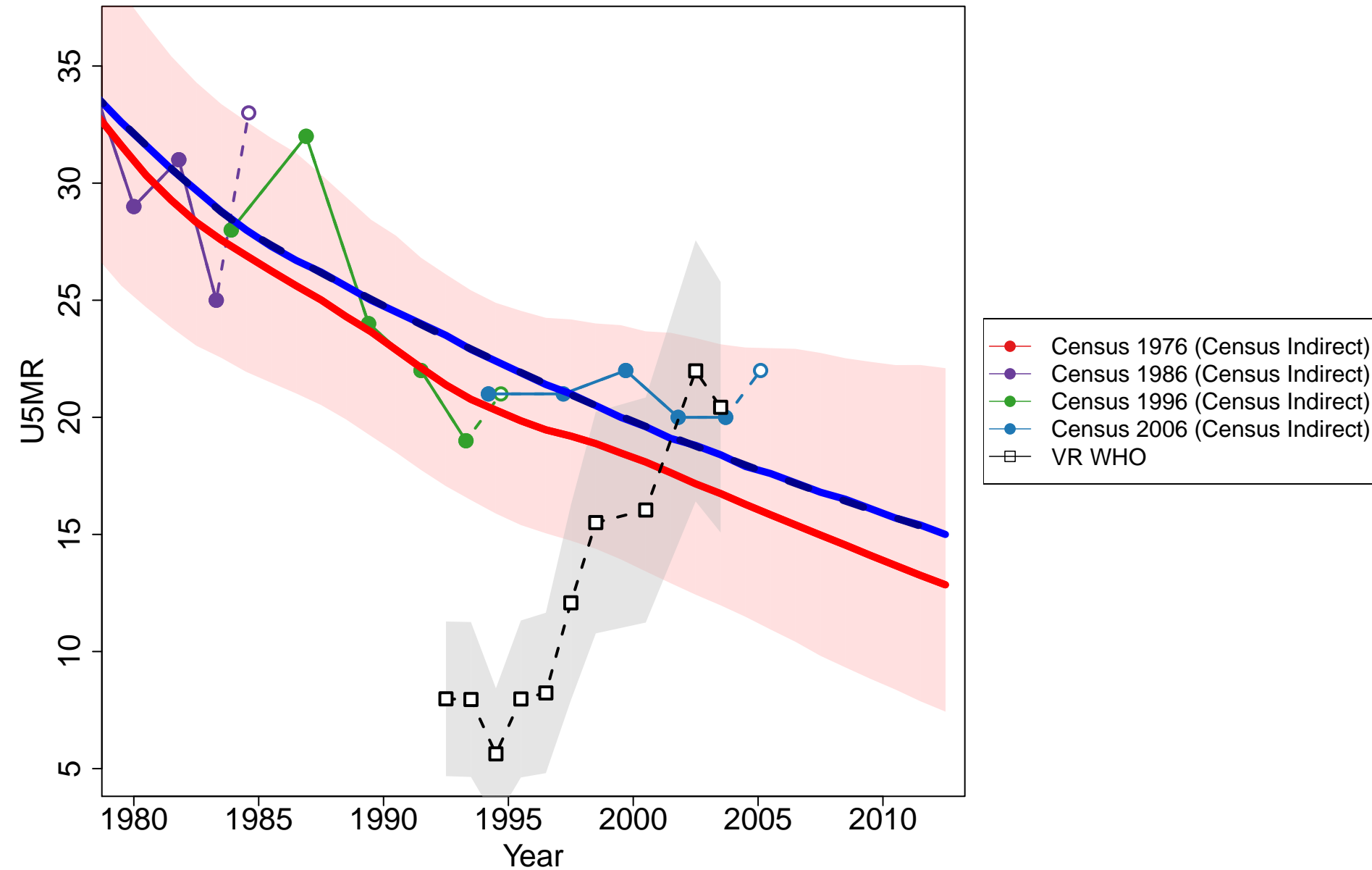

Trinidad & Tobago

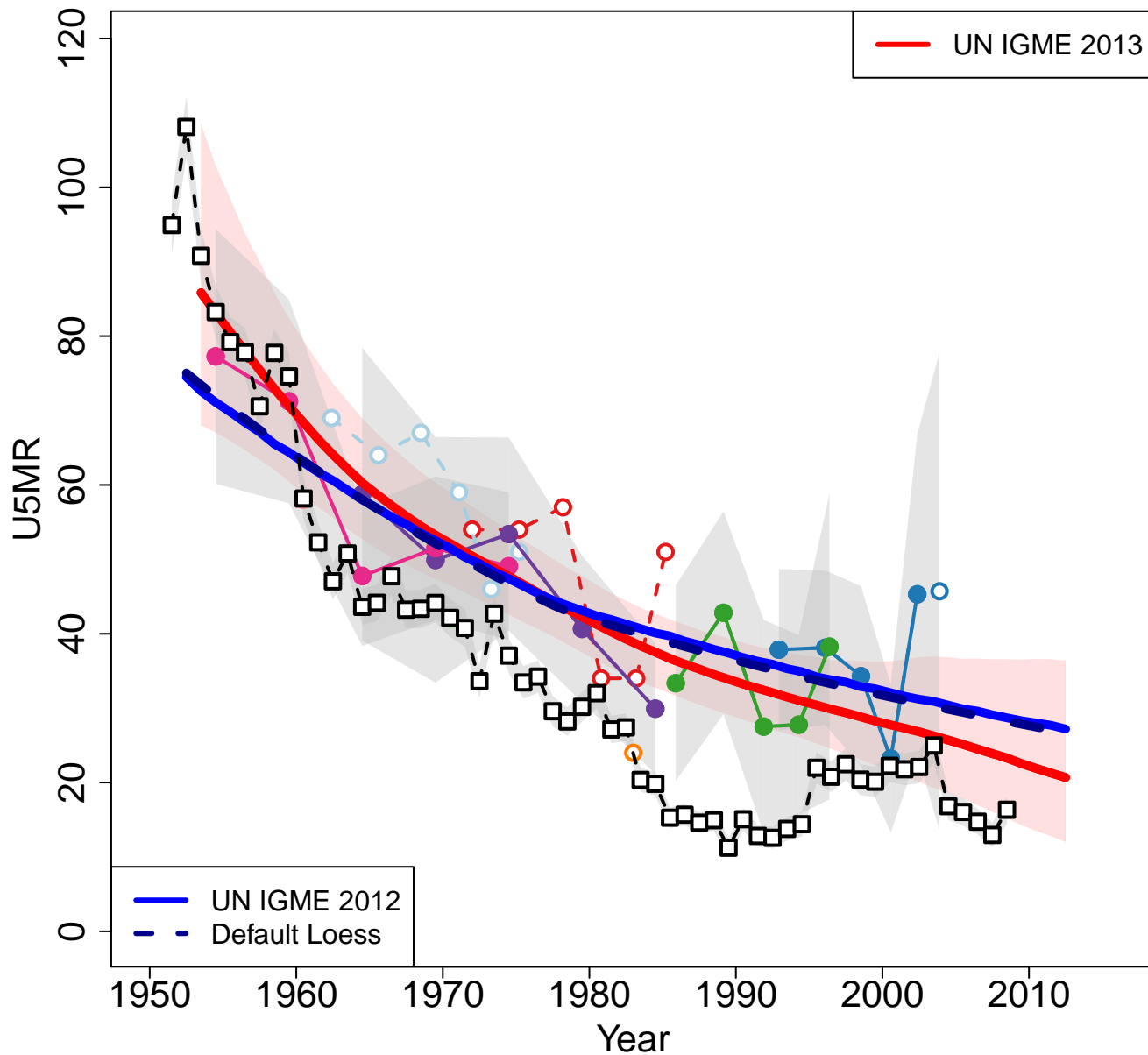

Zoomed in

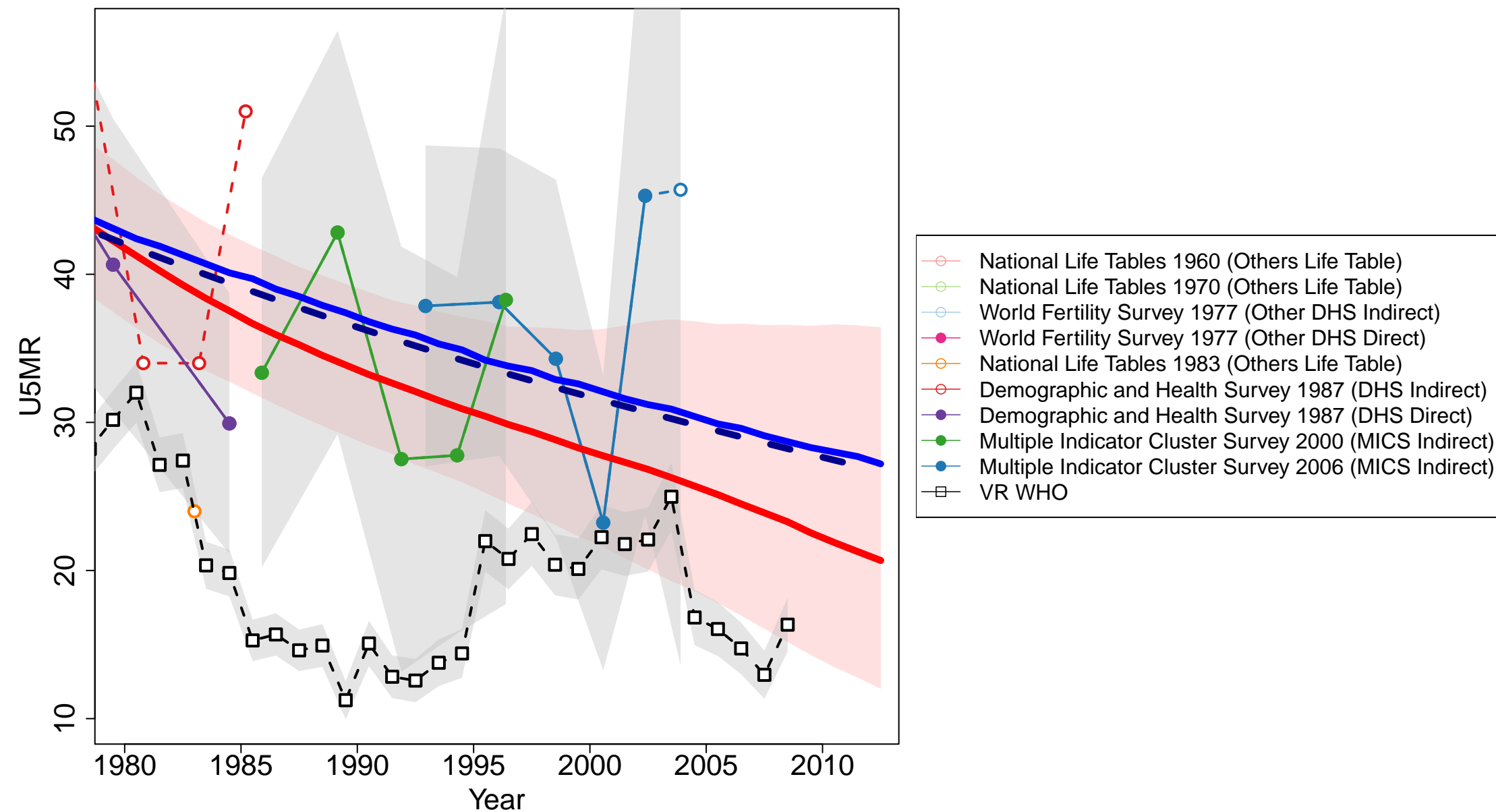

Tunisia

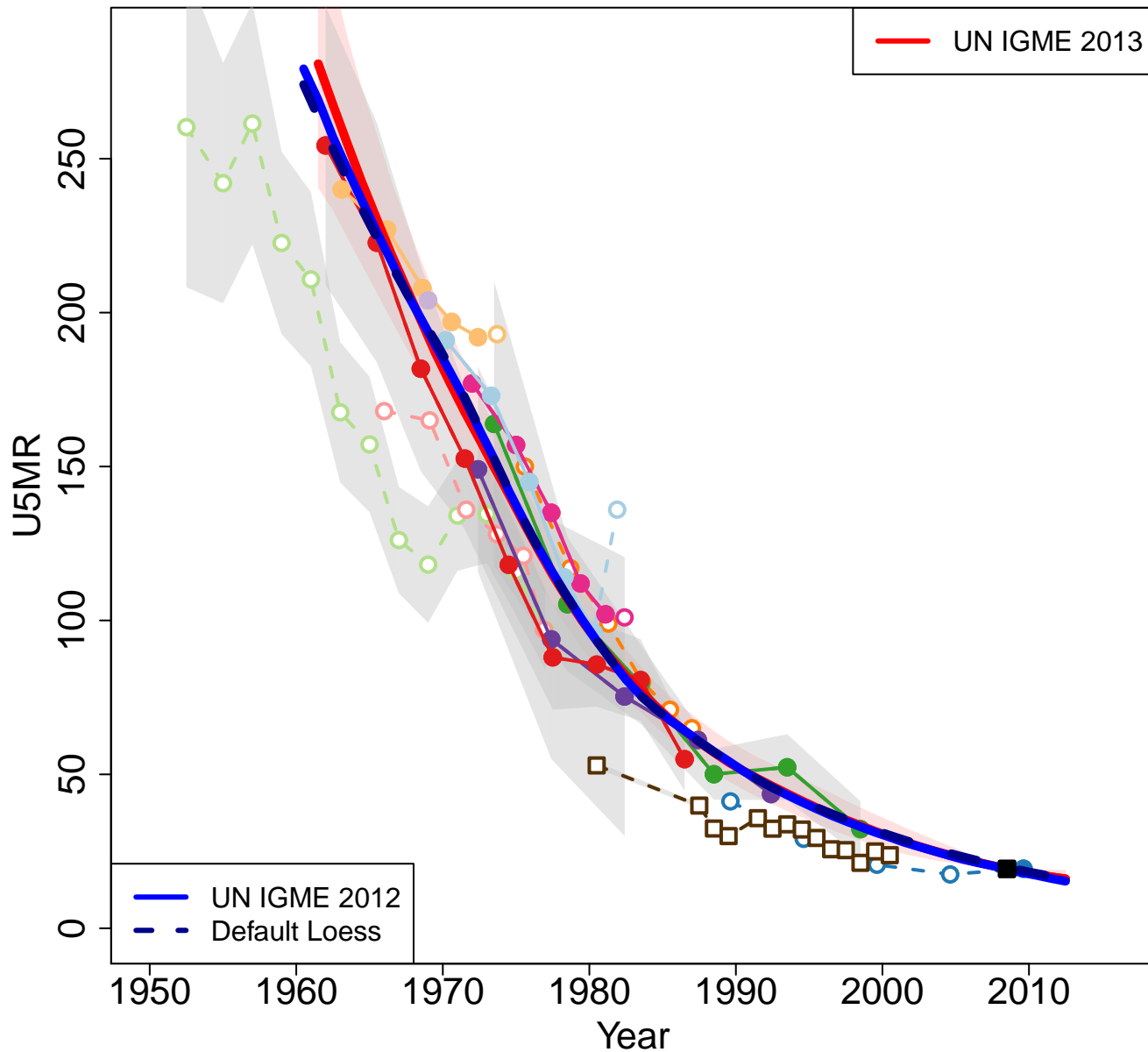

Zoomed in

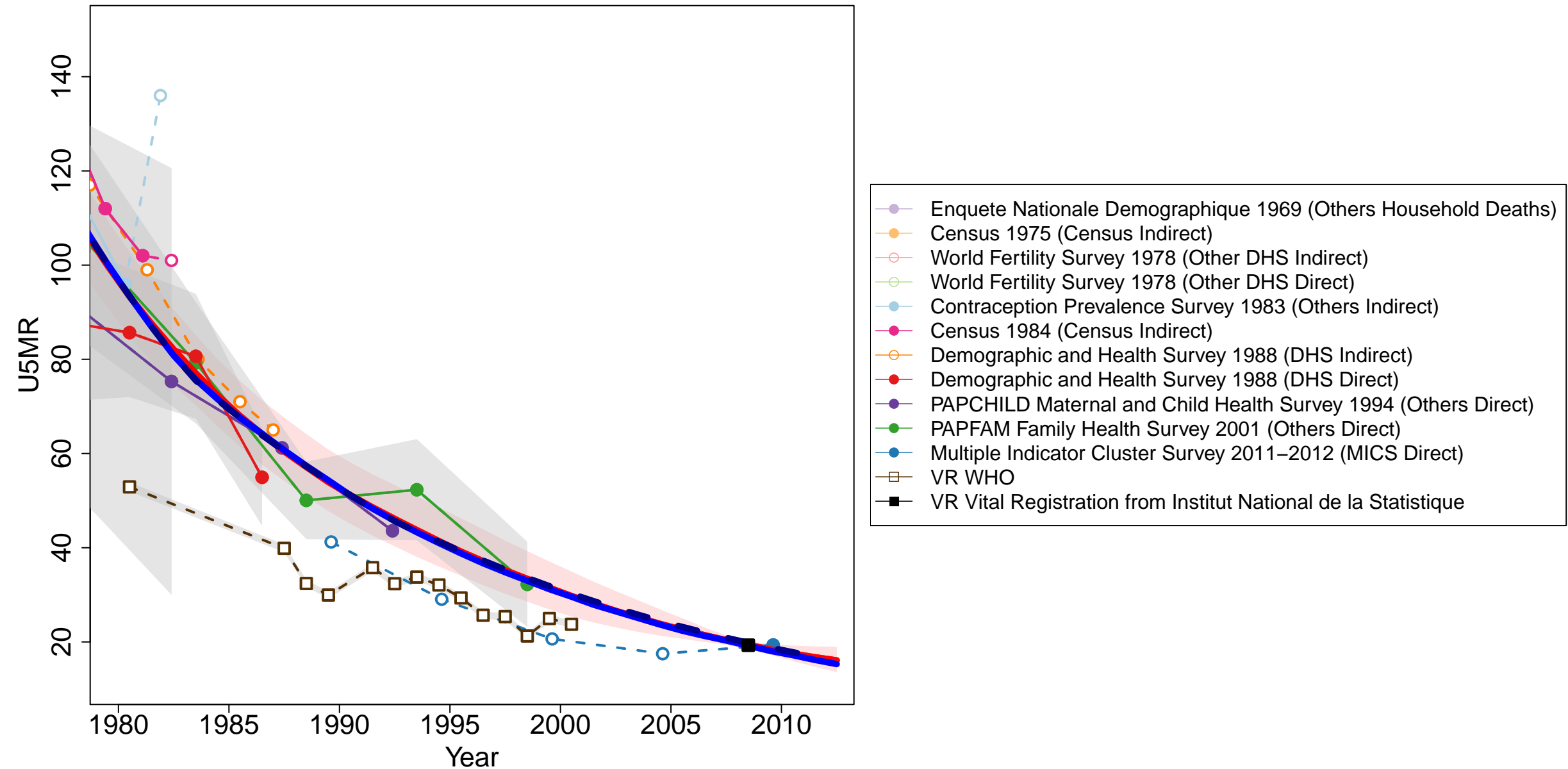

Turkey

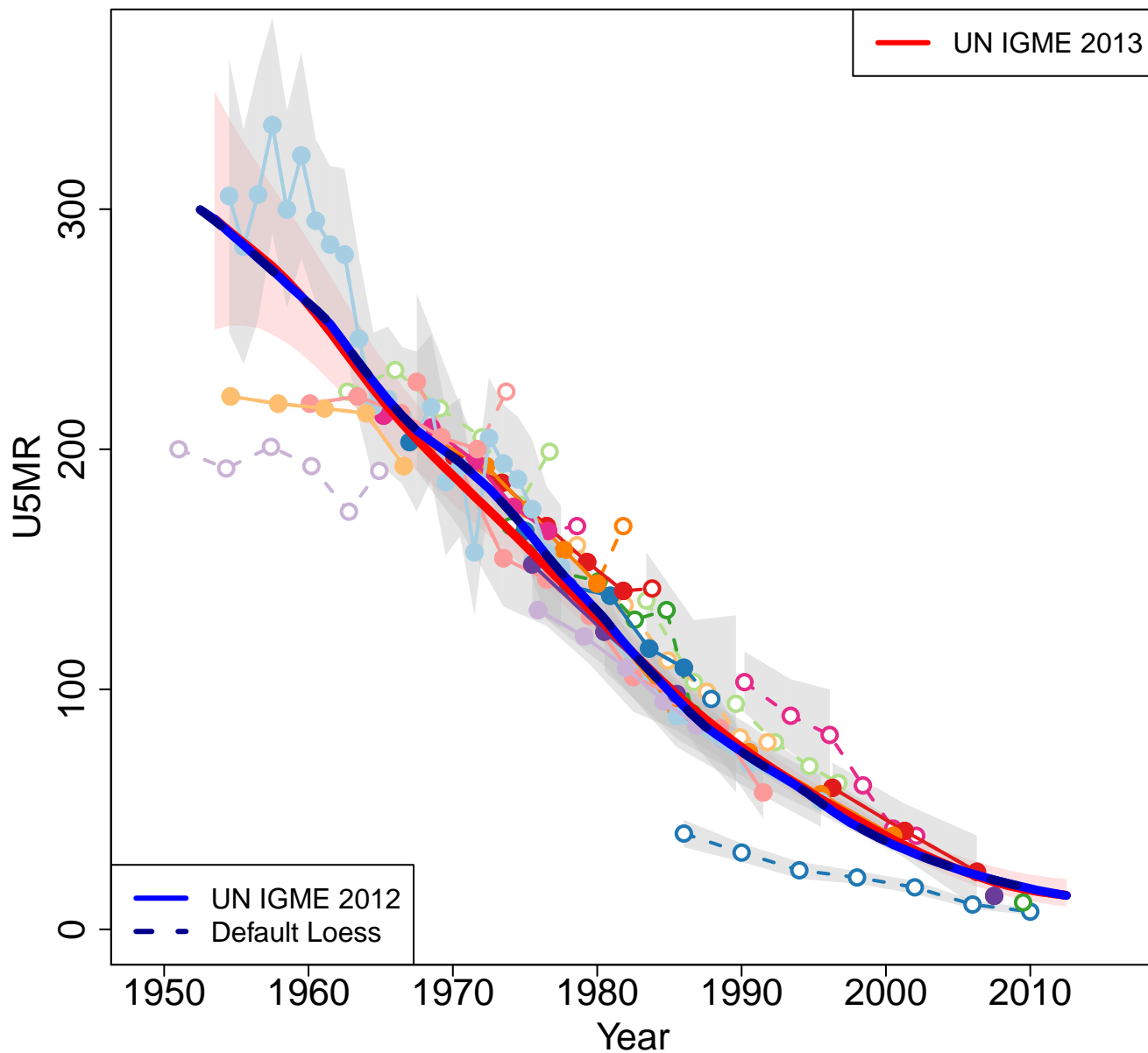

Zoomed in

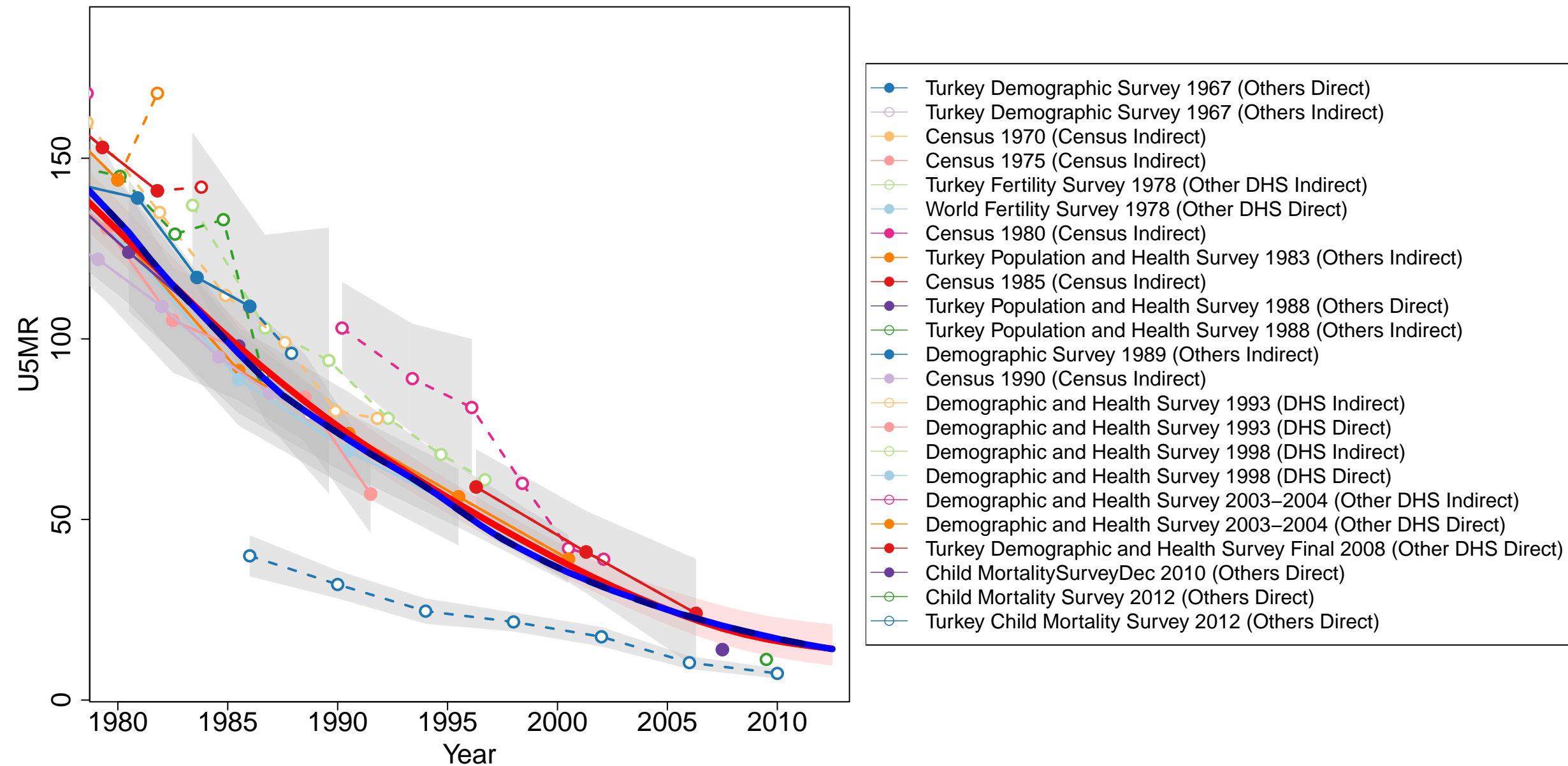

Turkmenistan

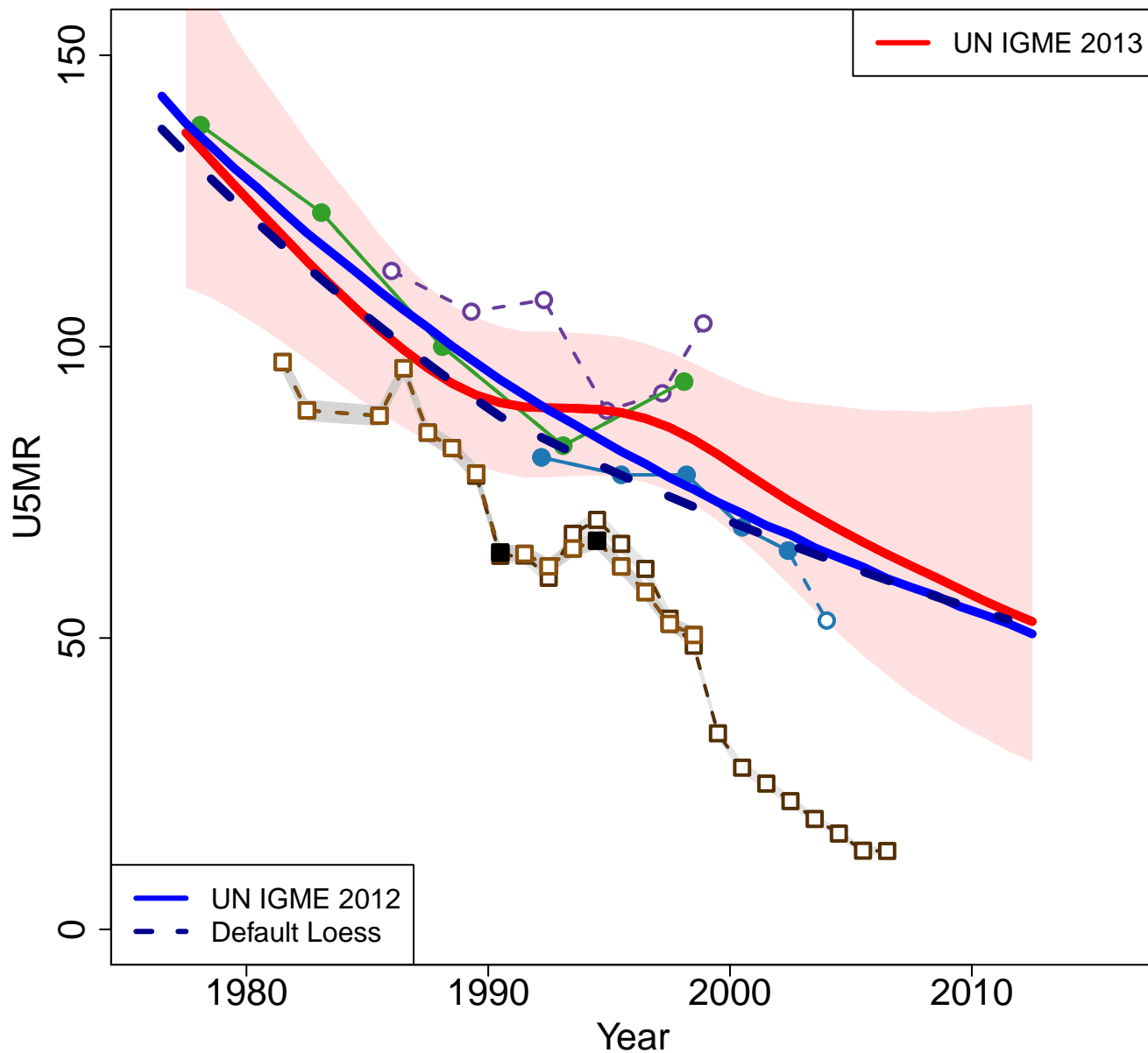

Zoomed in

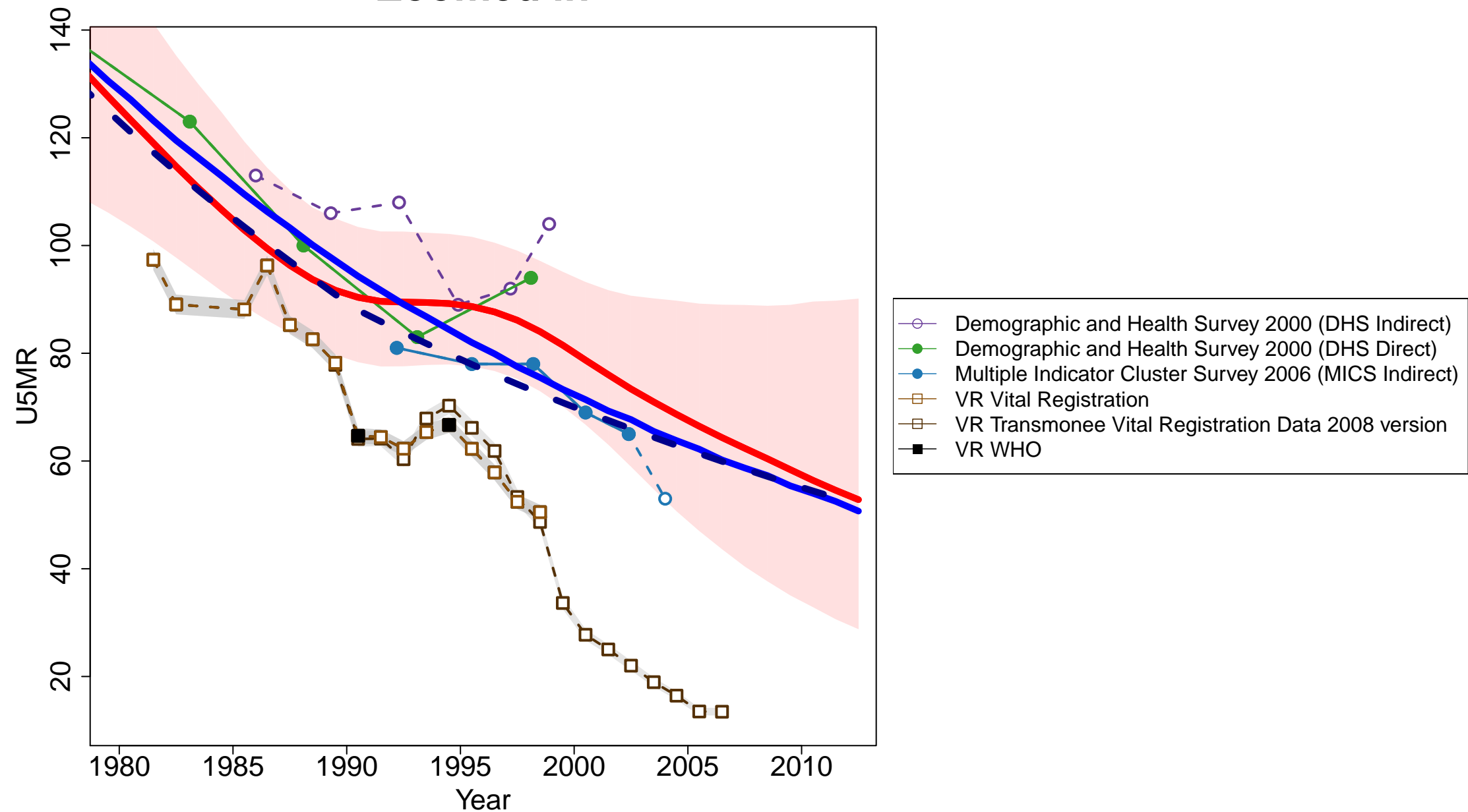

Tuvalu

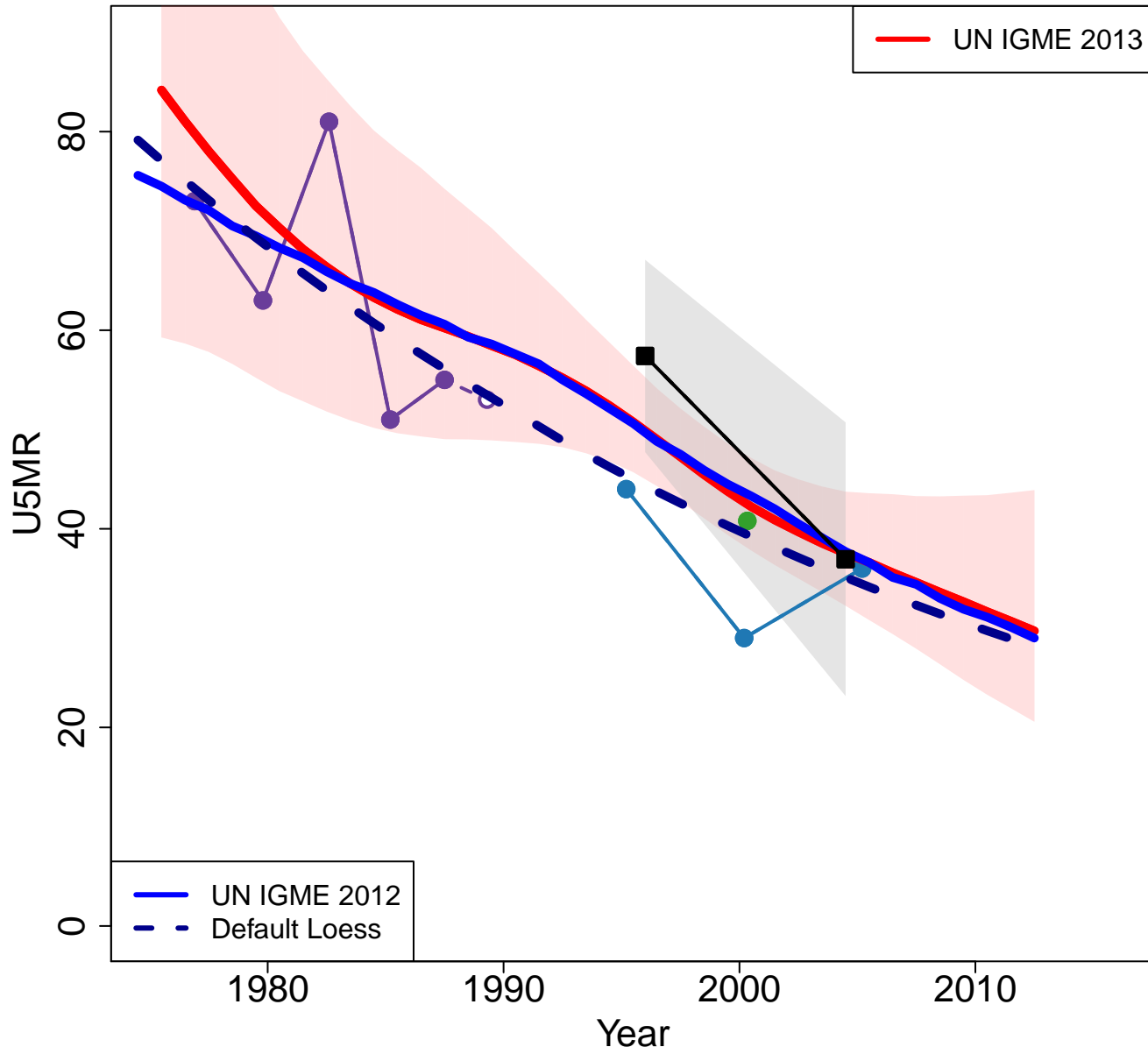

Zoomed in

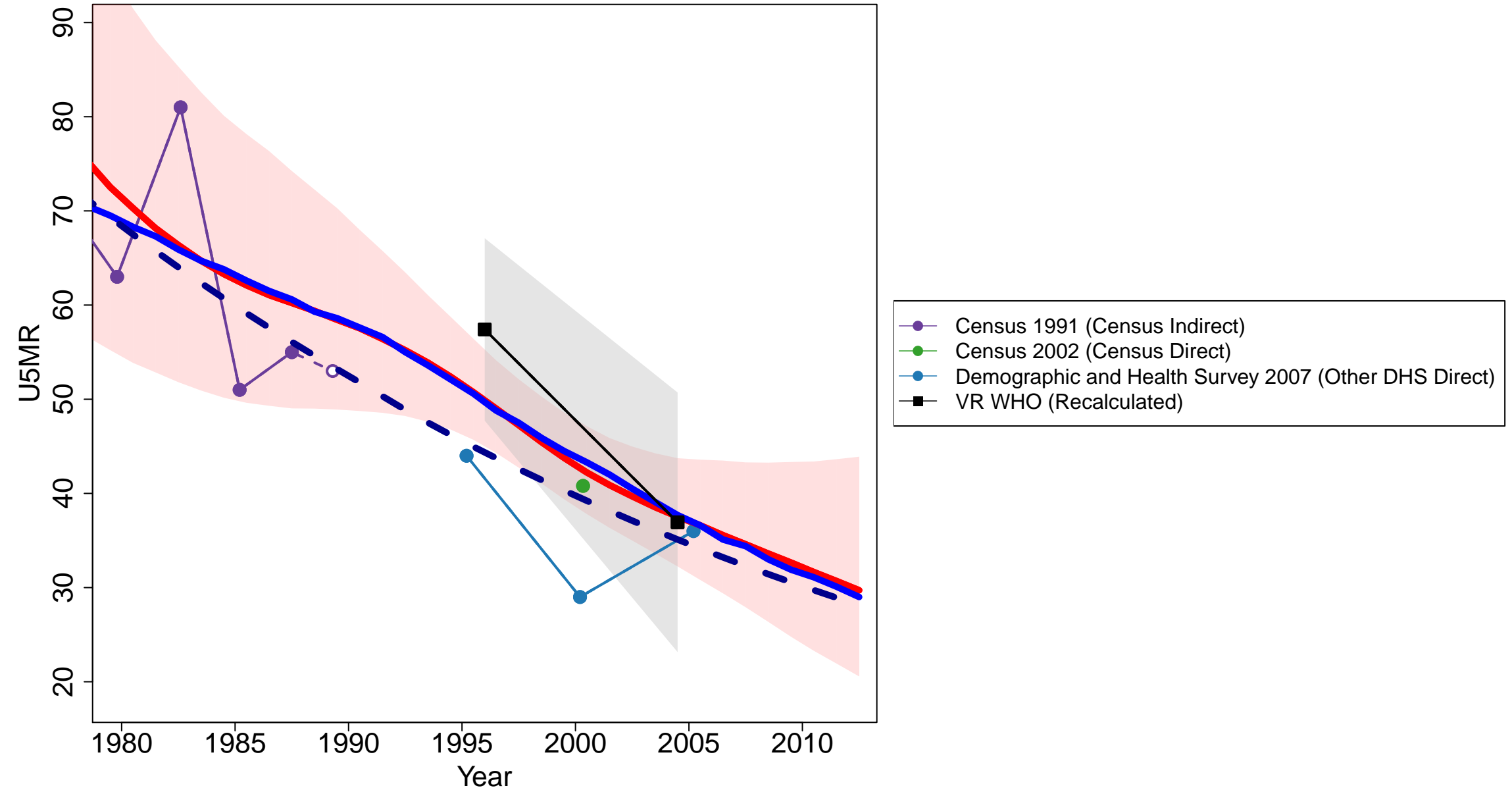

Ukraine

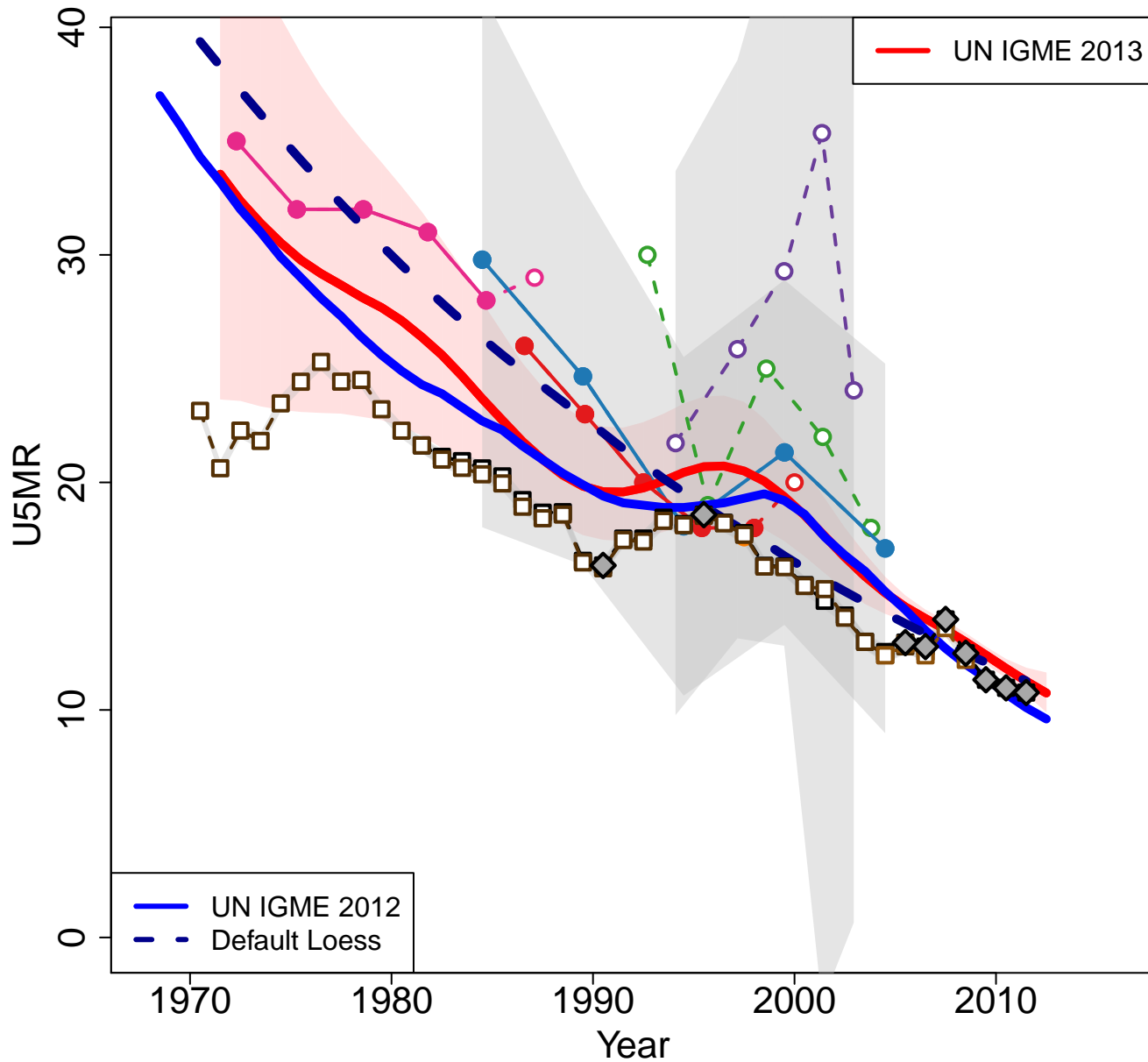

Zoomed in

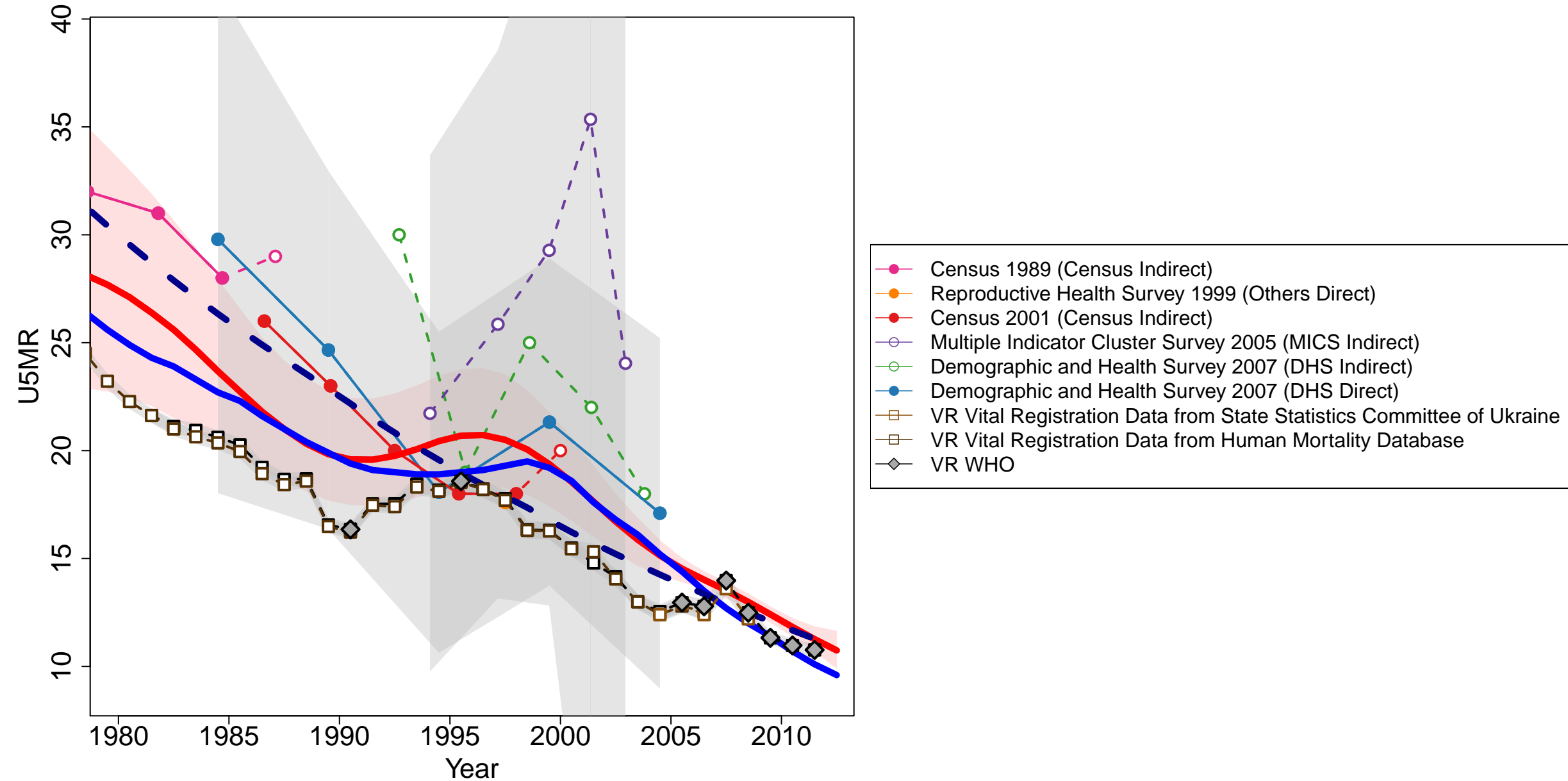

United Arab Emirates

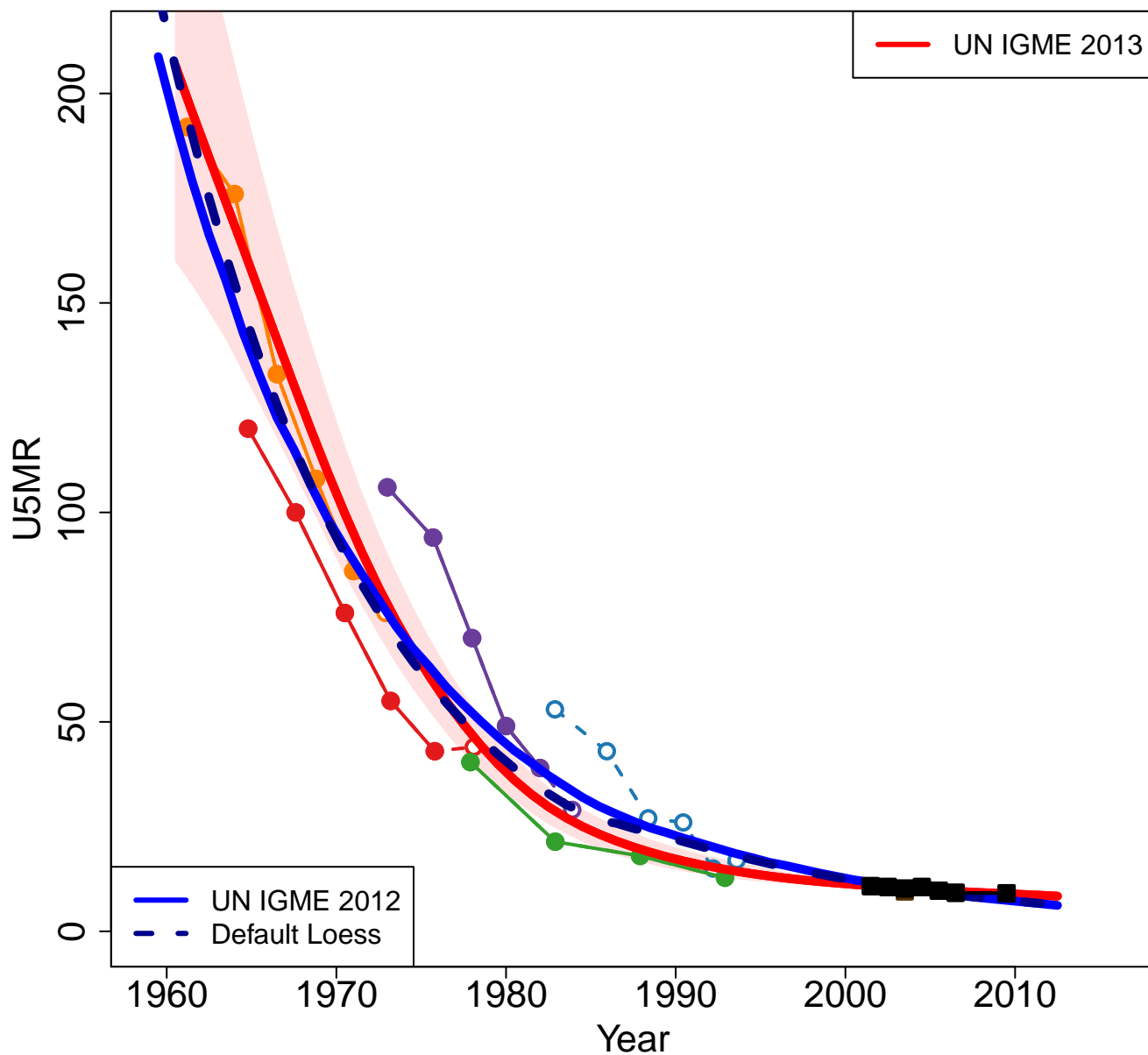

Zoomed in

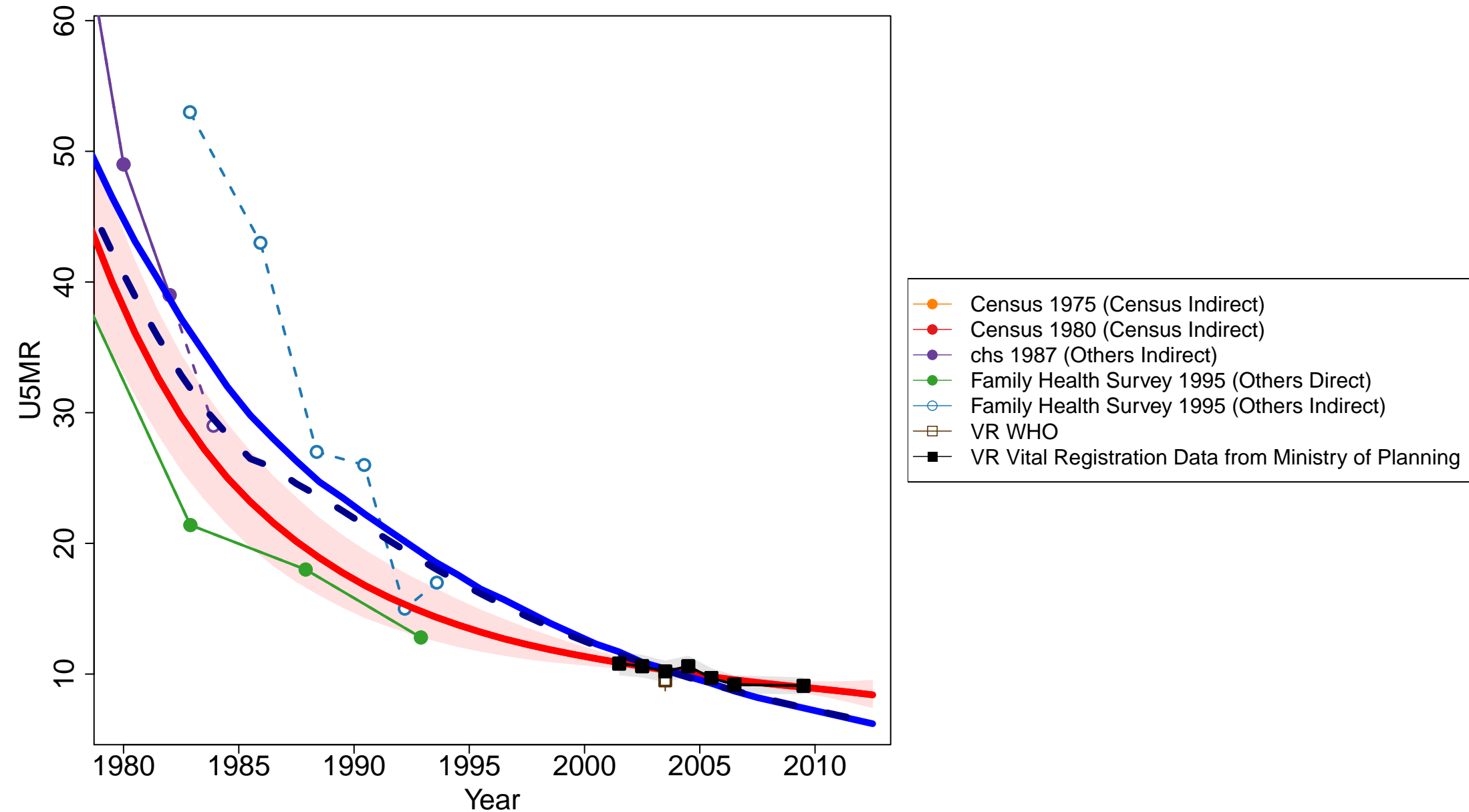

Uruguay

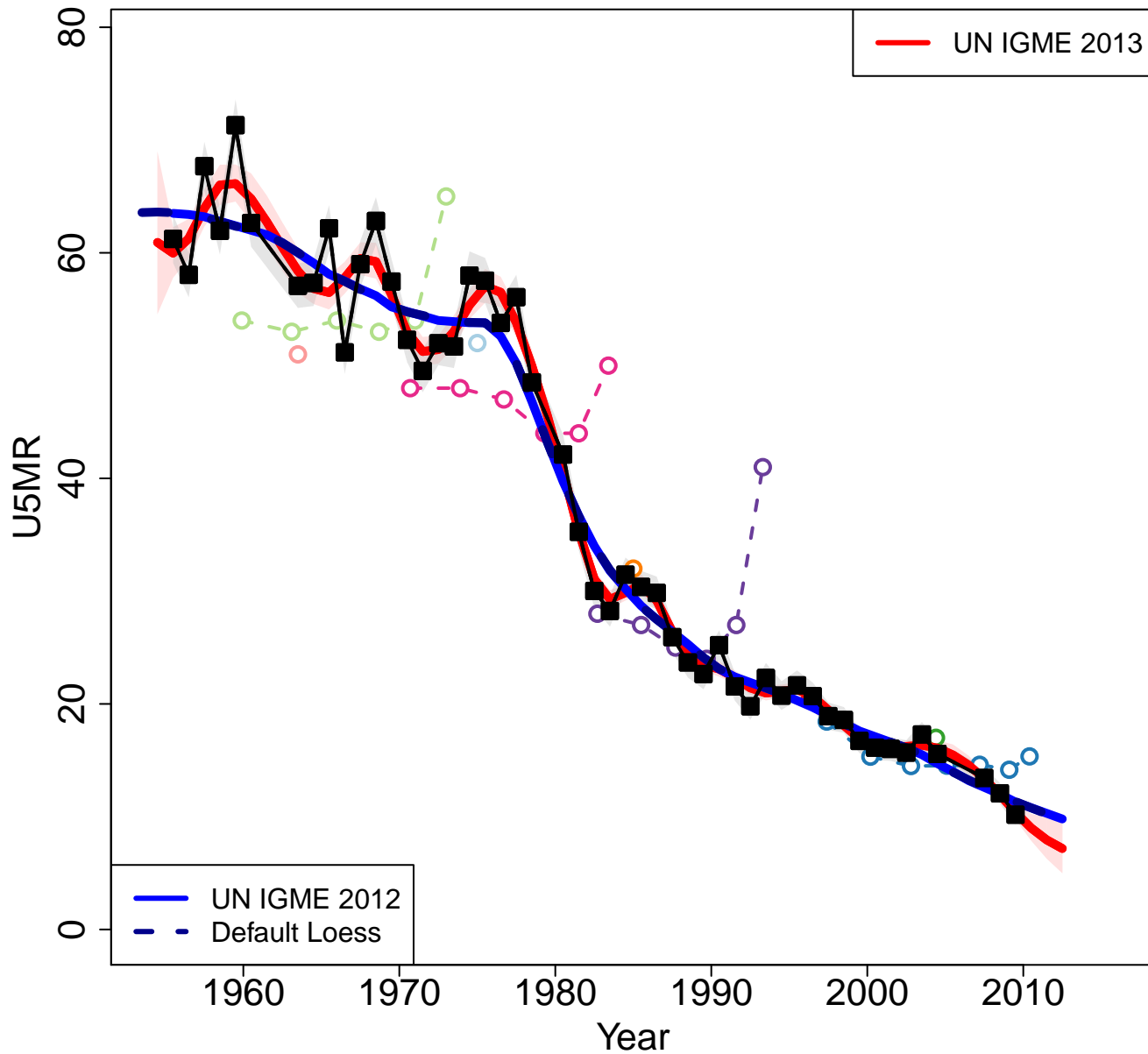

Zoomed in

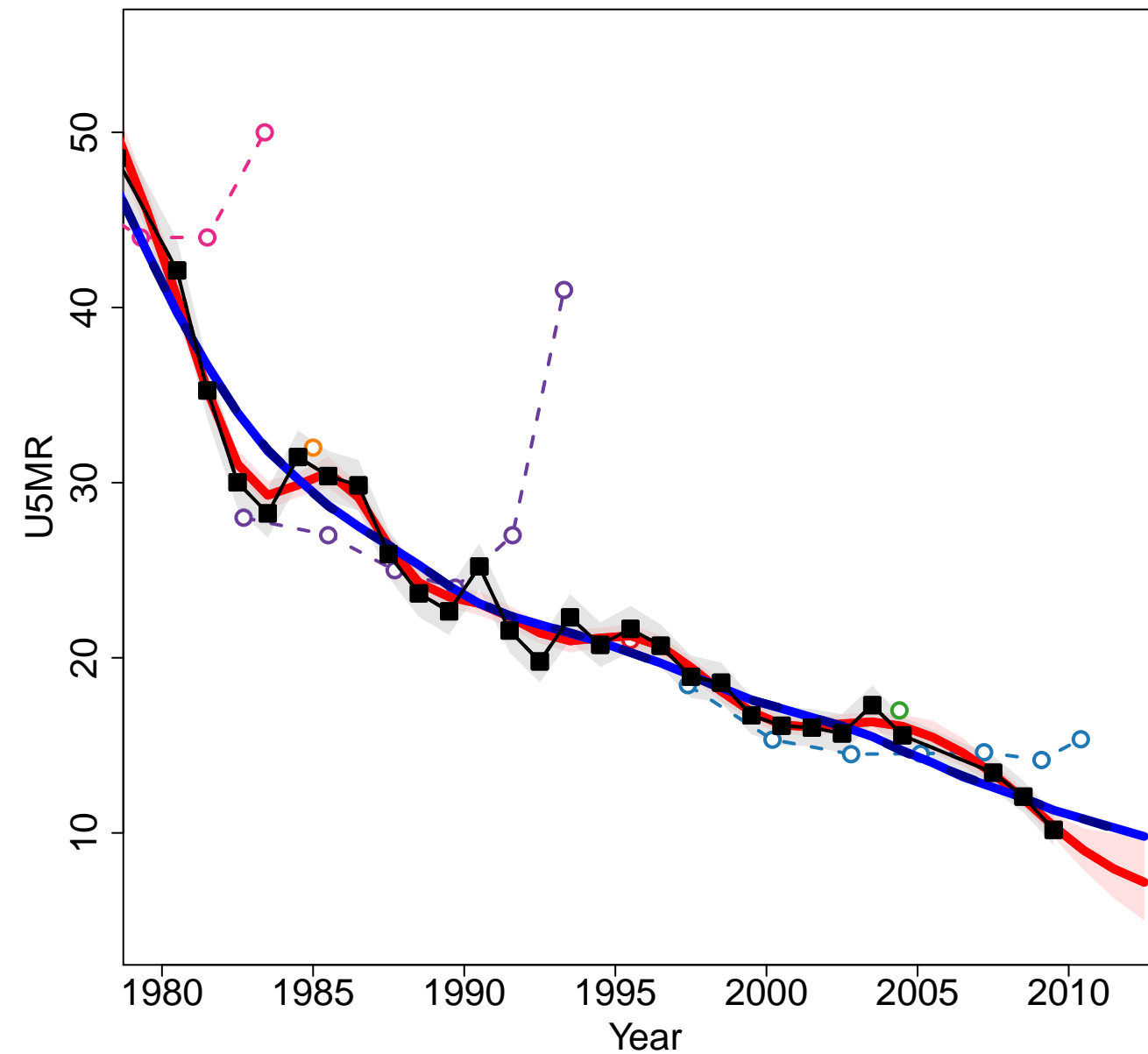

Uzbekistan

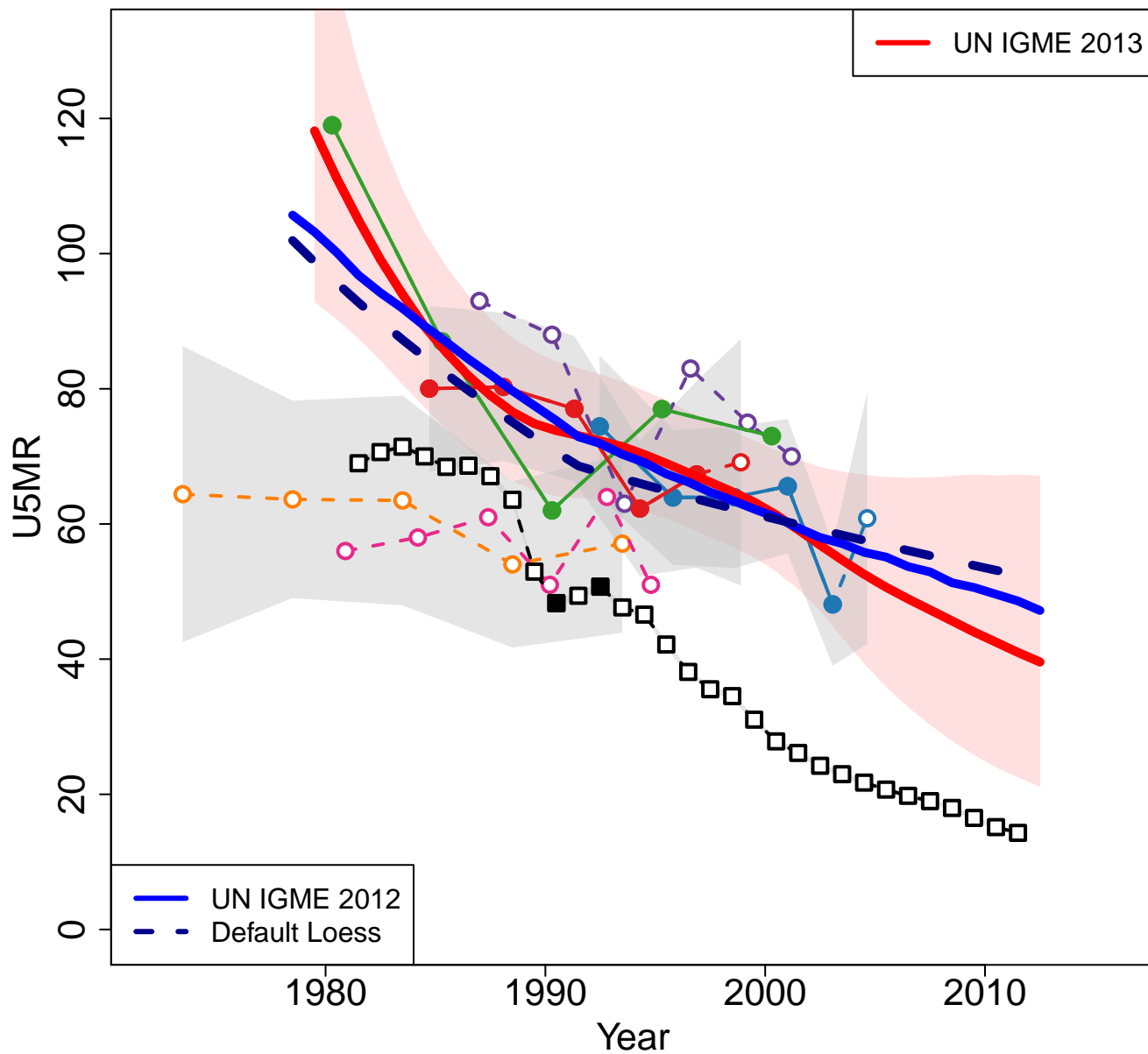

Zoomed in

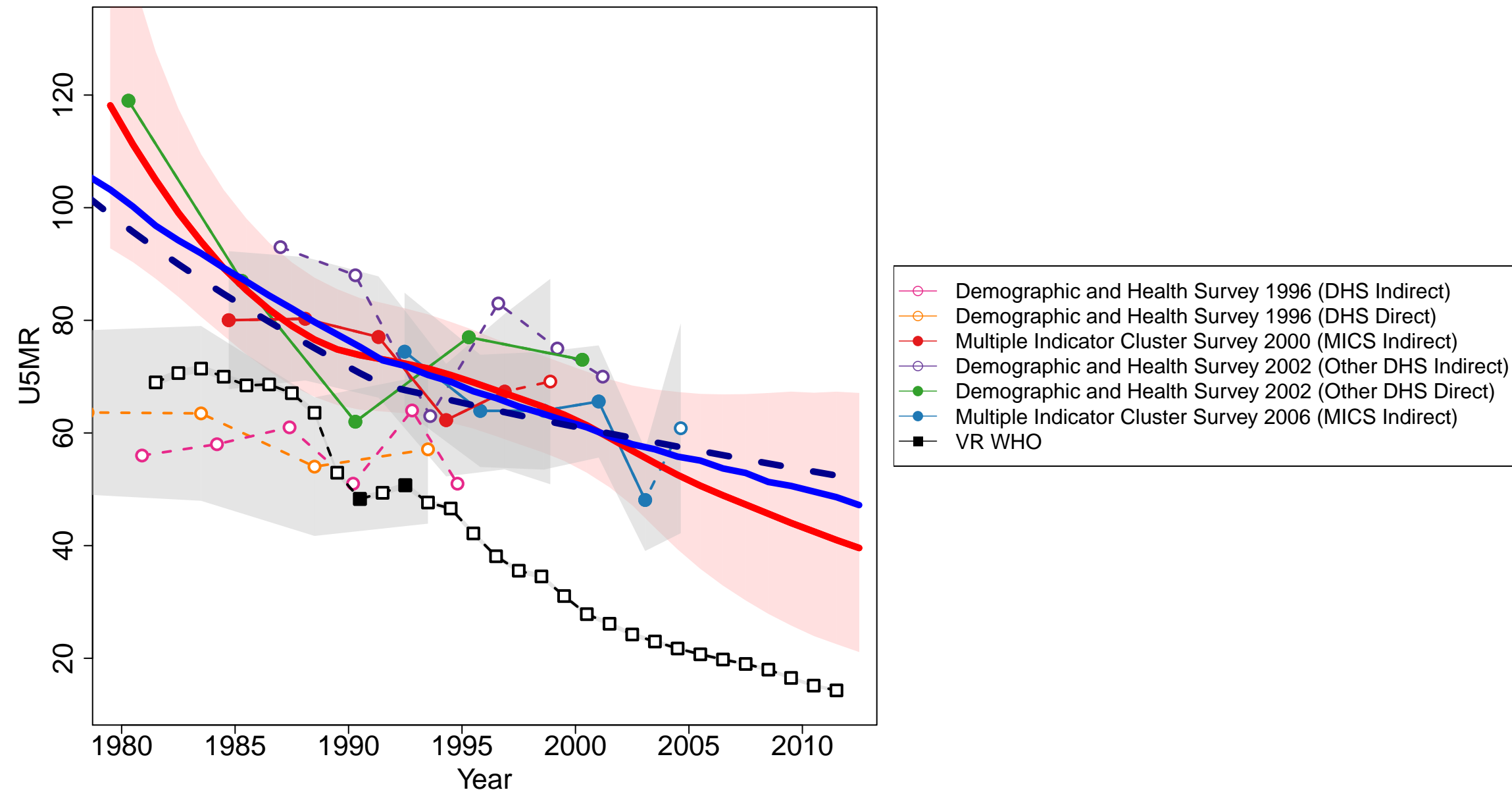

Vanuatu

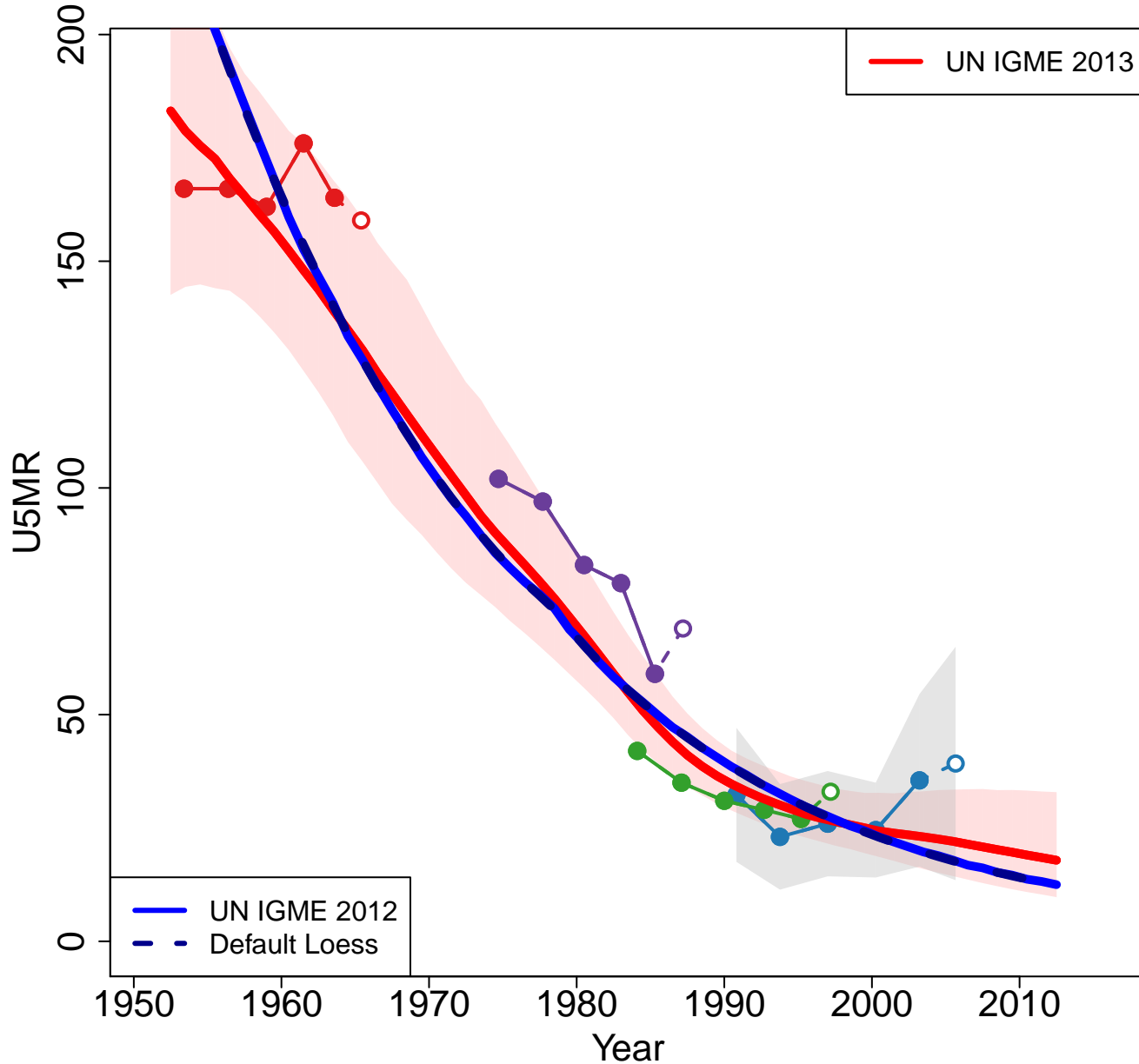

Zoomed in

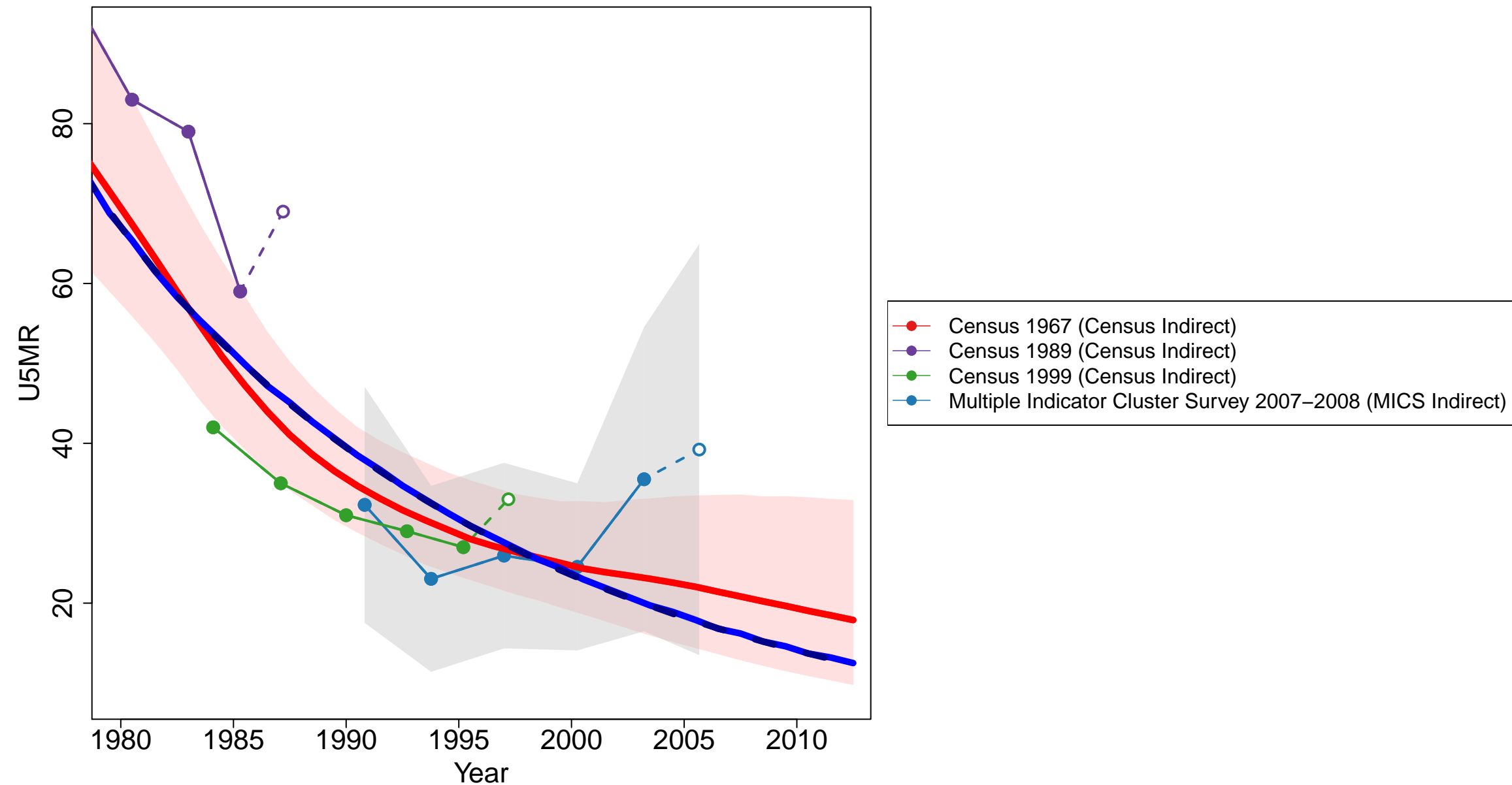

Venezuela

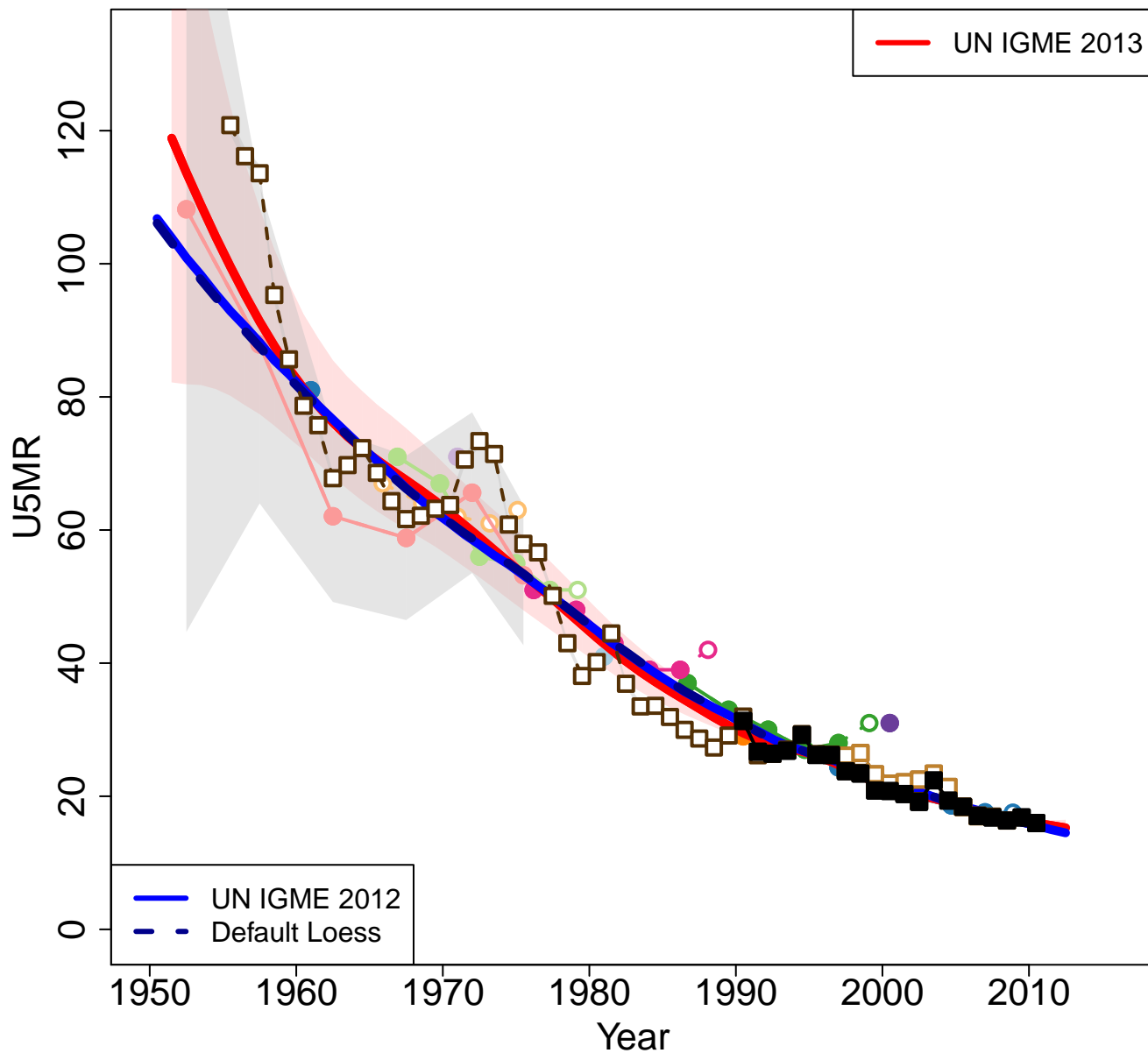

Zoomed in

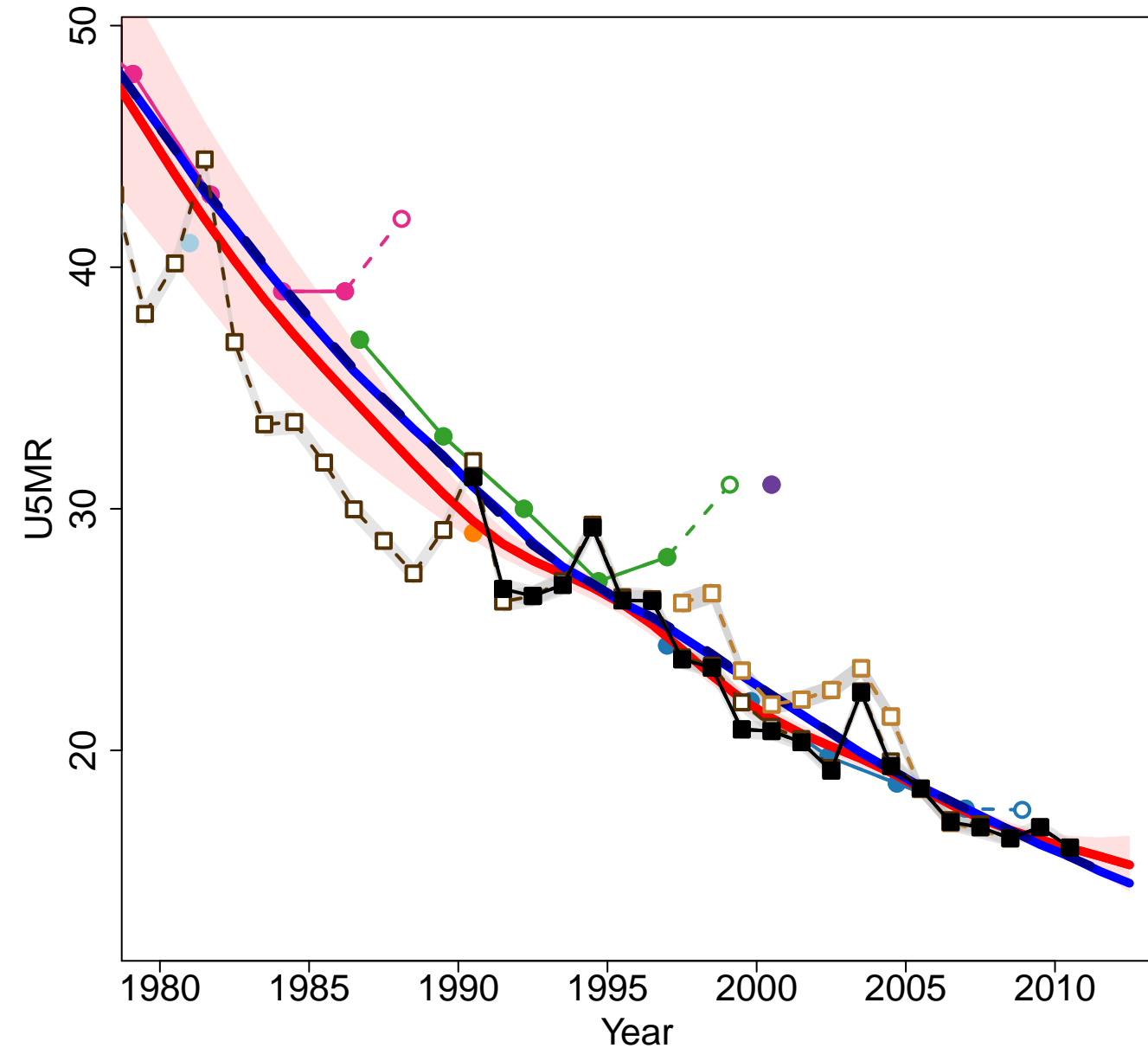

Vietnam

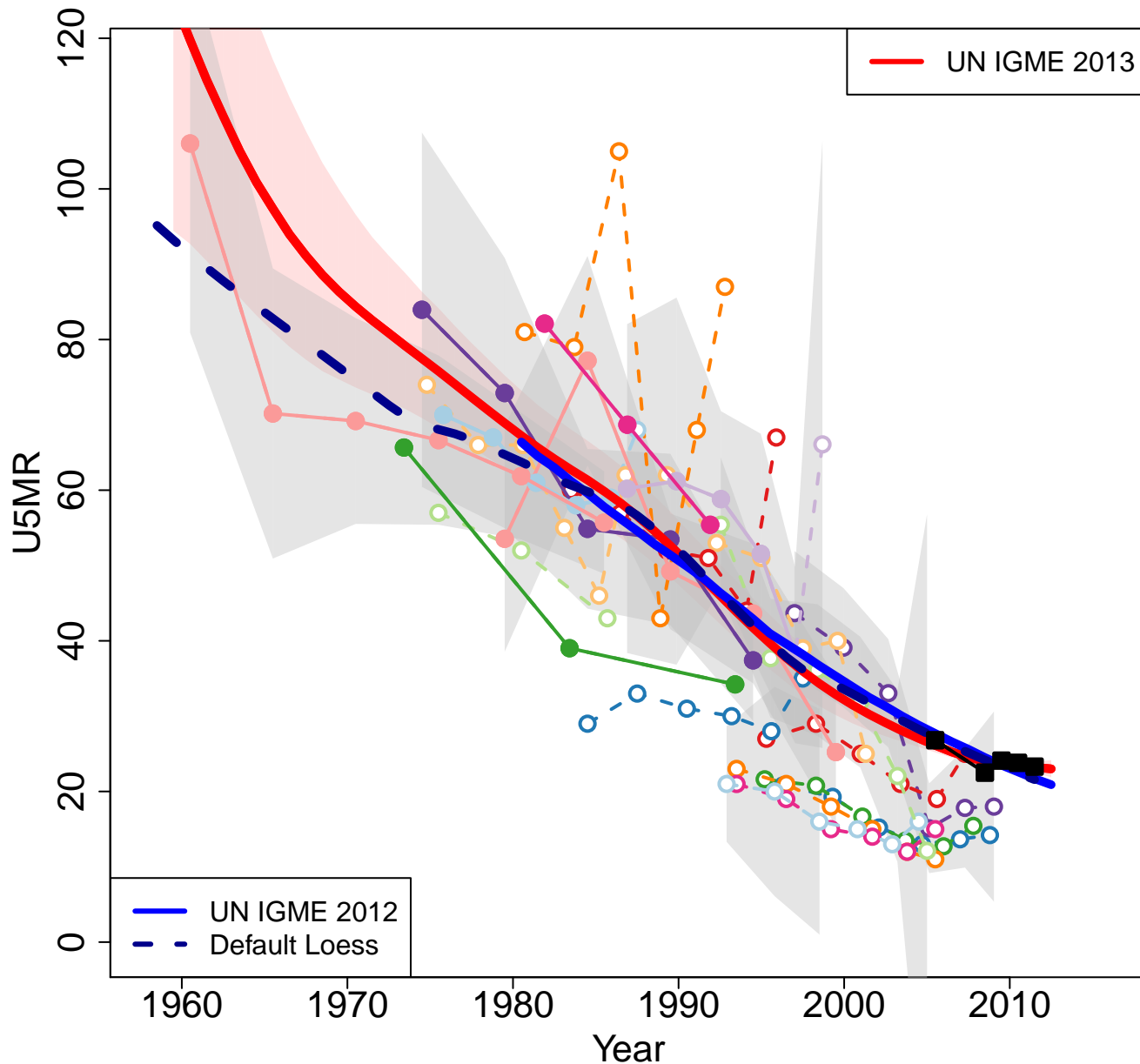

Zoomed in

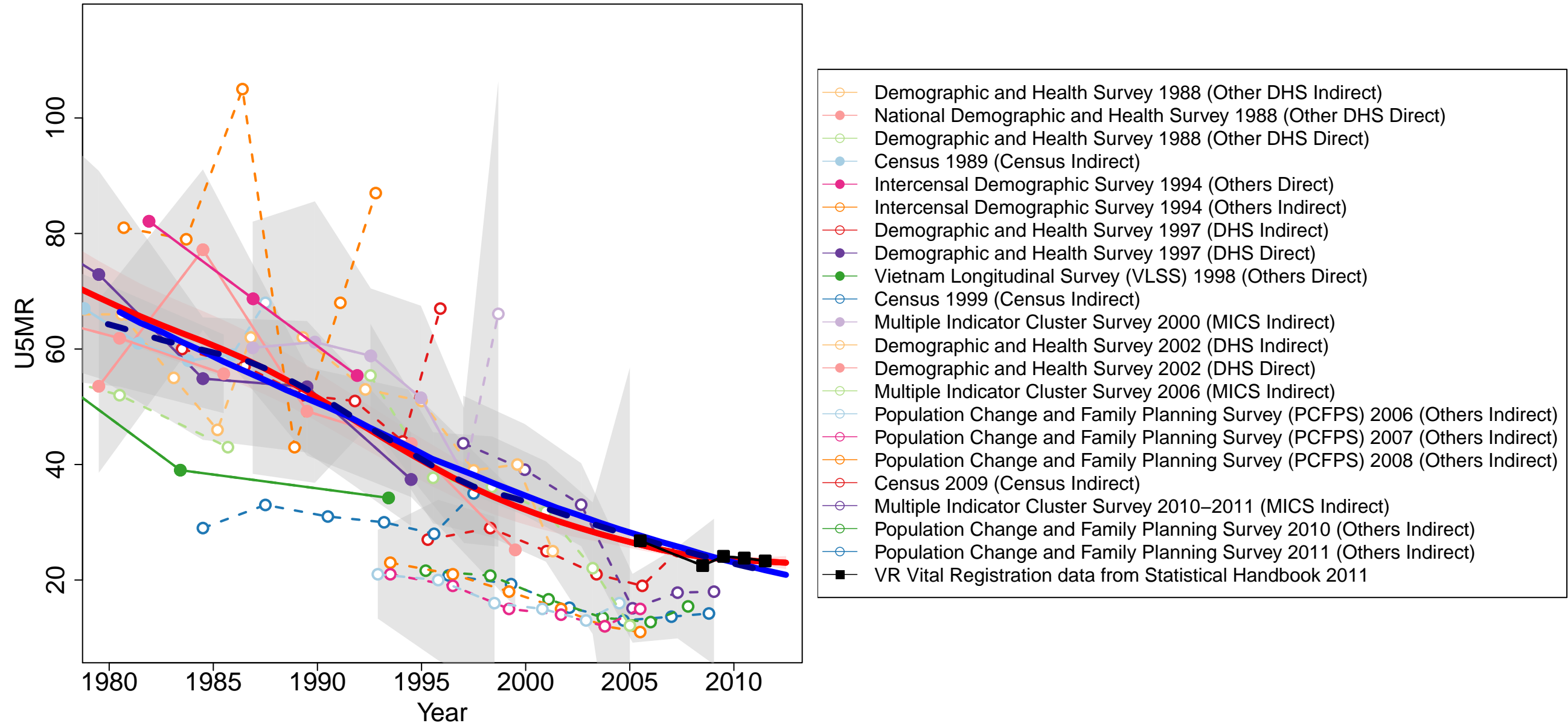

Yemen

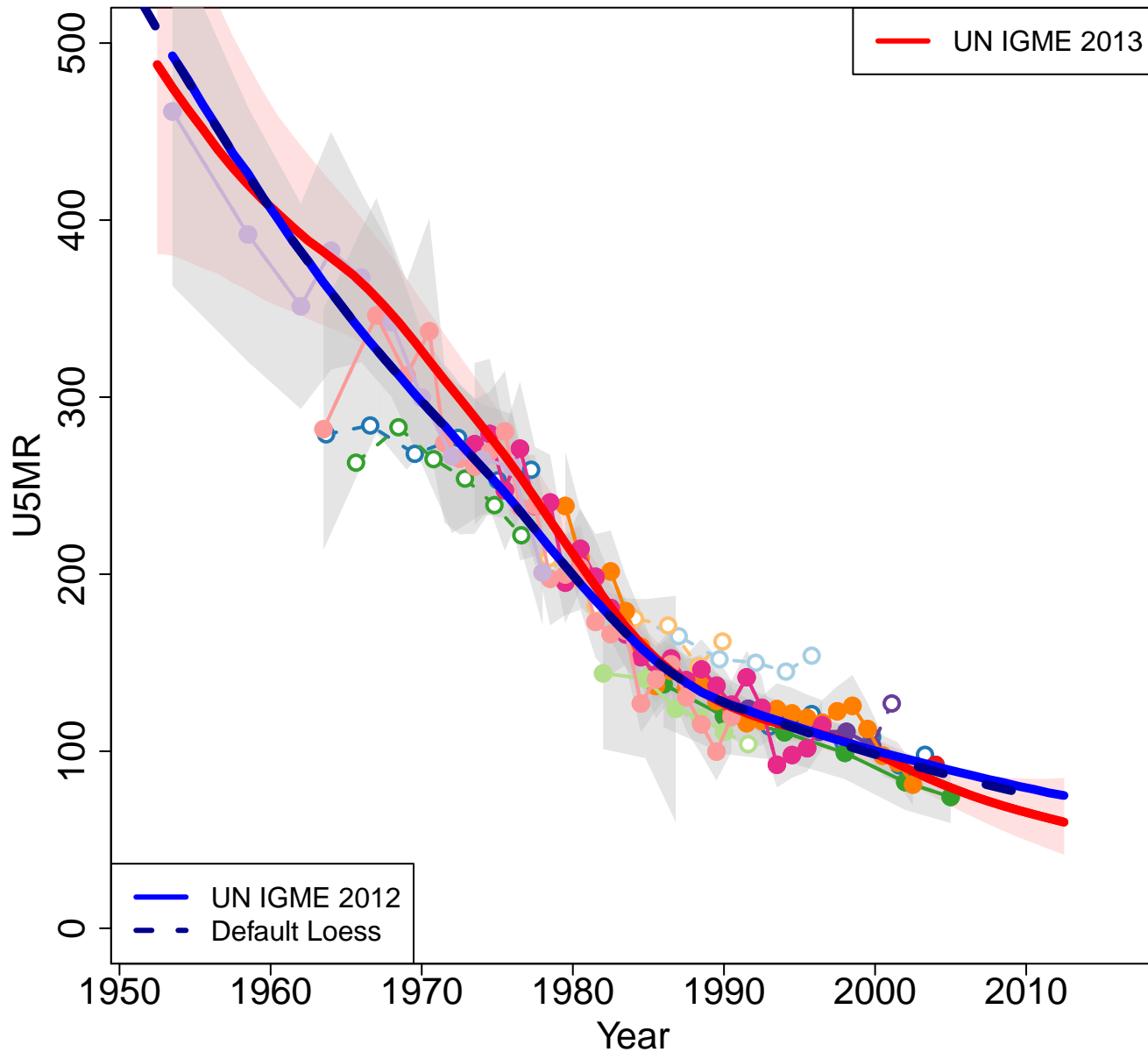

Zoomed in

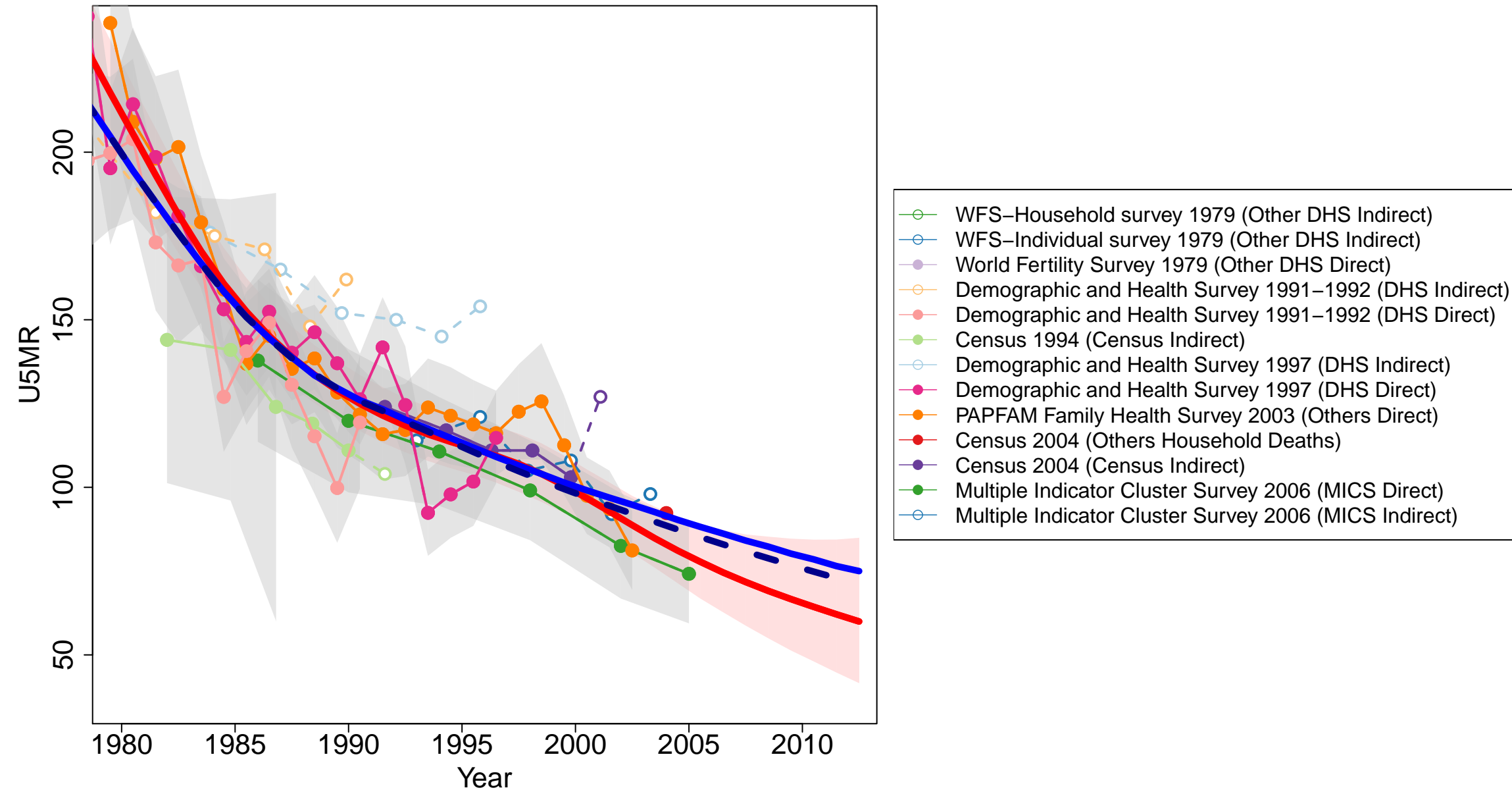
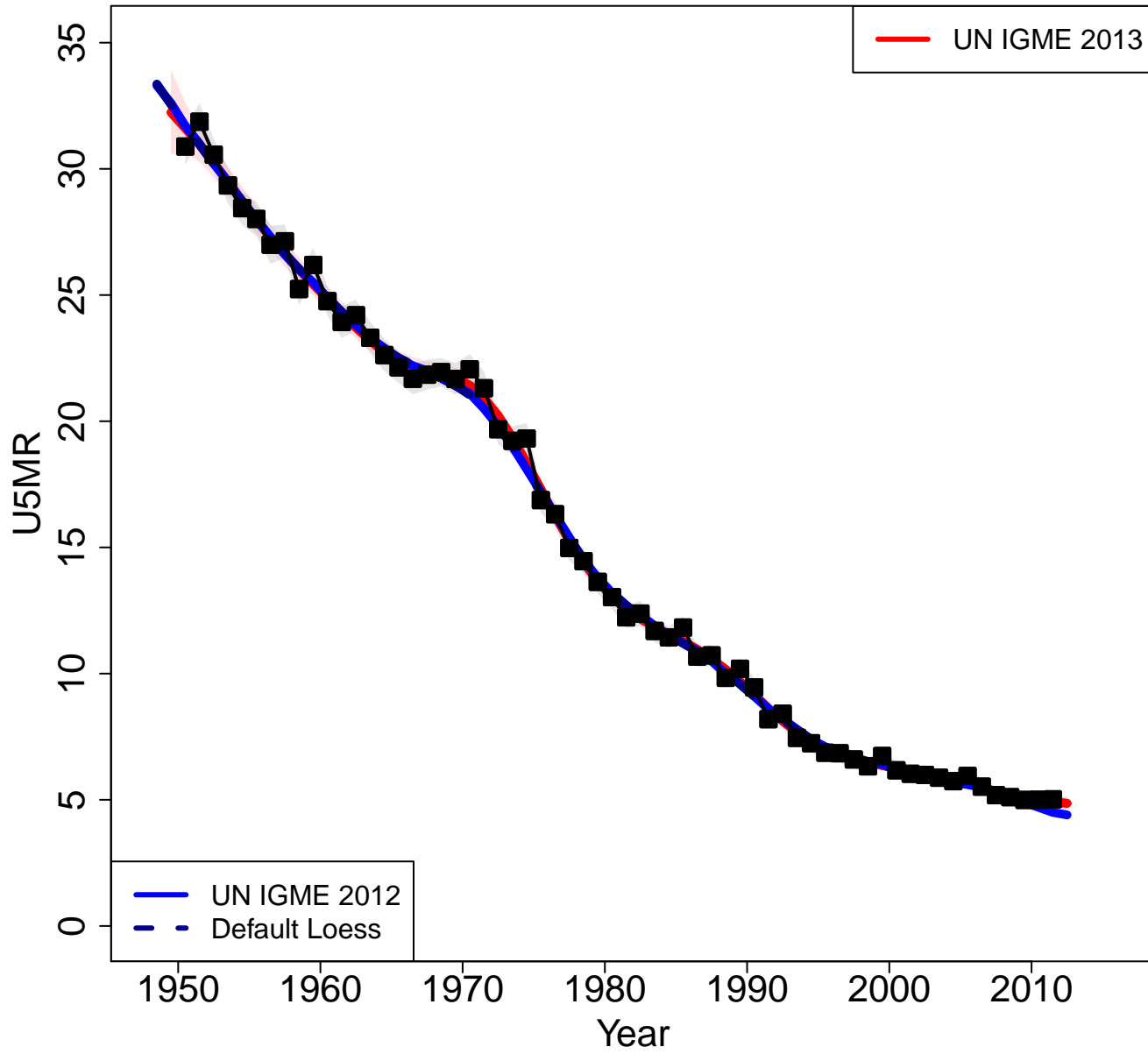
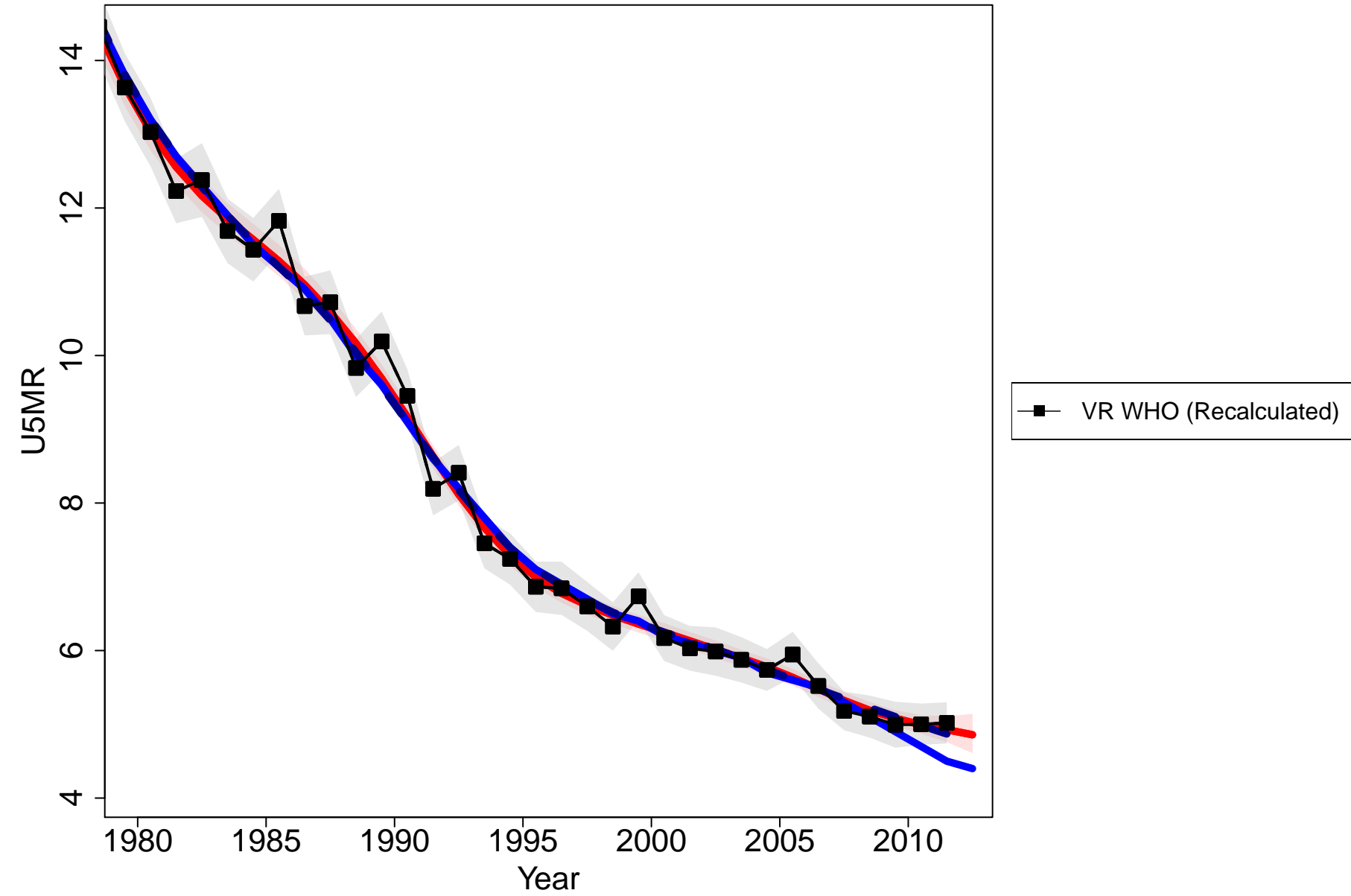

Figure 1 is a line graph showing the evolution of the global mean annual concentration of atmospheric methane (ppb) from 1960 to 2013. The x-axis represents the Year (1960 to 2010), and the y-axis represents the Methane concentration (ppb) (1500 to 2000). The graph includes data from UN IGME 2012 (solid blue line), UN IGME 2013 (solid red line), and a Default Loess fit (dashed blue line). It also shows various other data series: pink circles, green circles, brown squares, black squares, and blue circles, some connected by dashed lines. A shaded red area indicates a confidence interval around the 2013 data.

Australia



Zoomed in



Austria

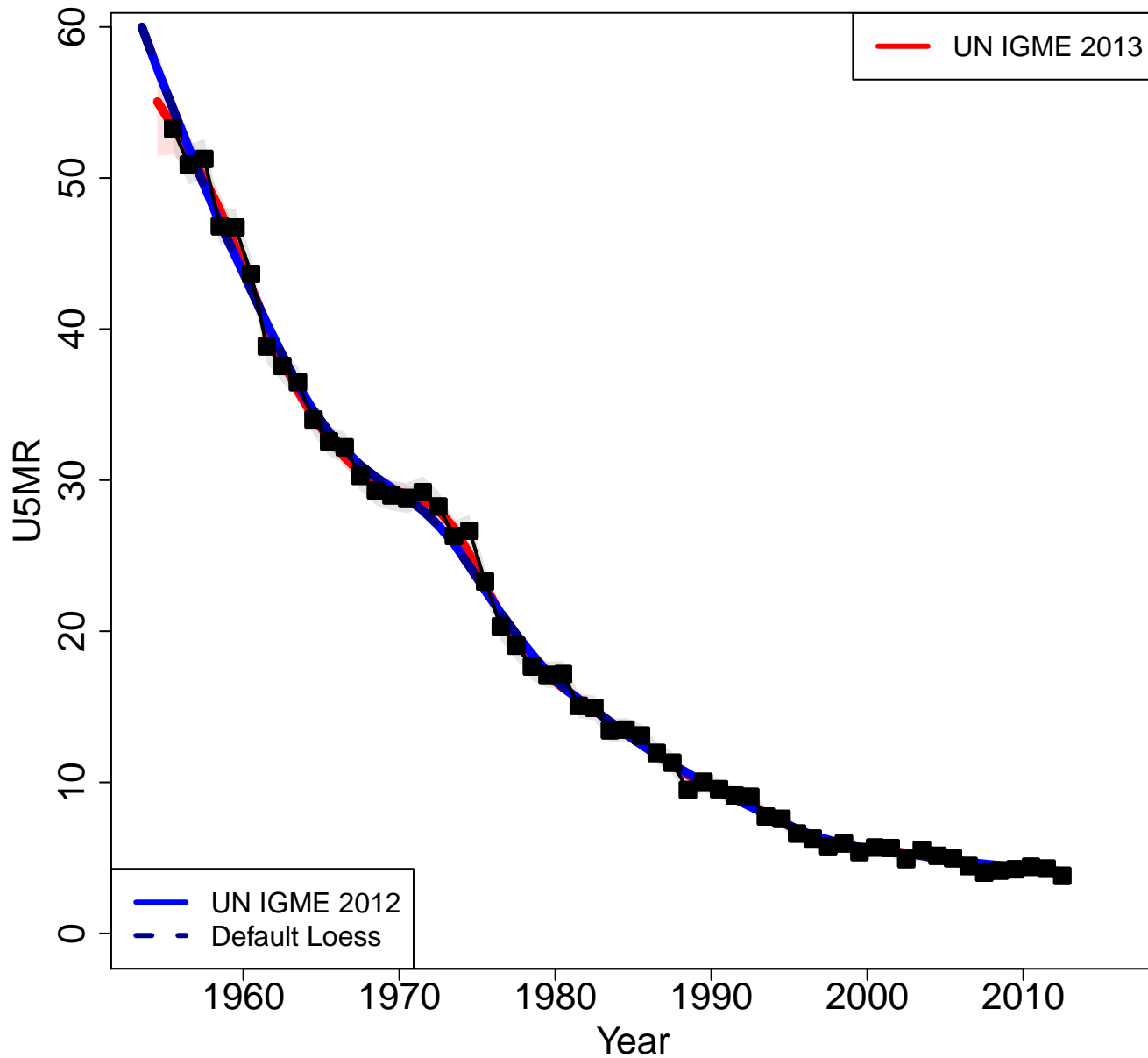

Zoomed in

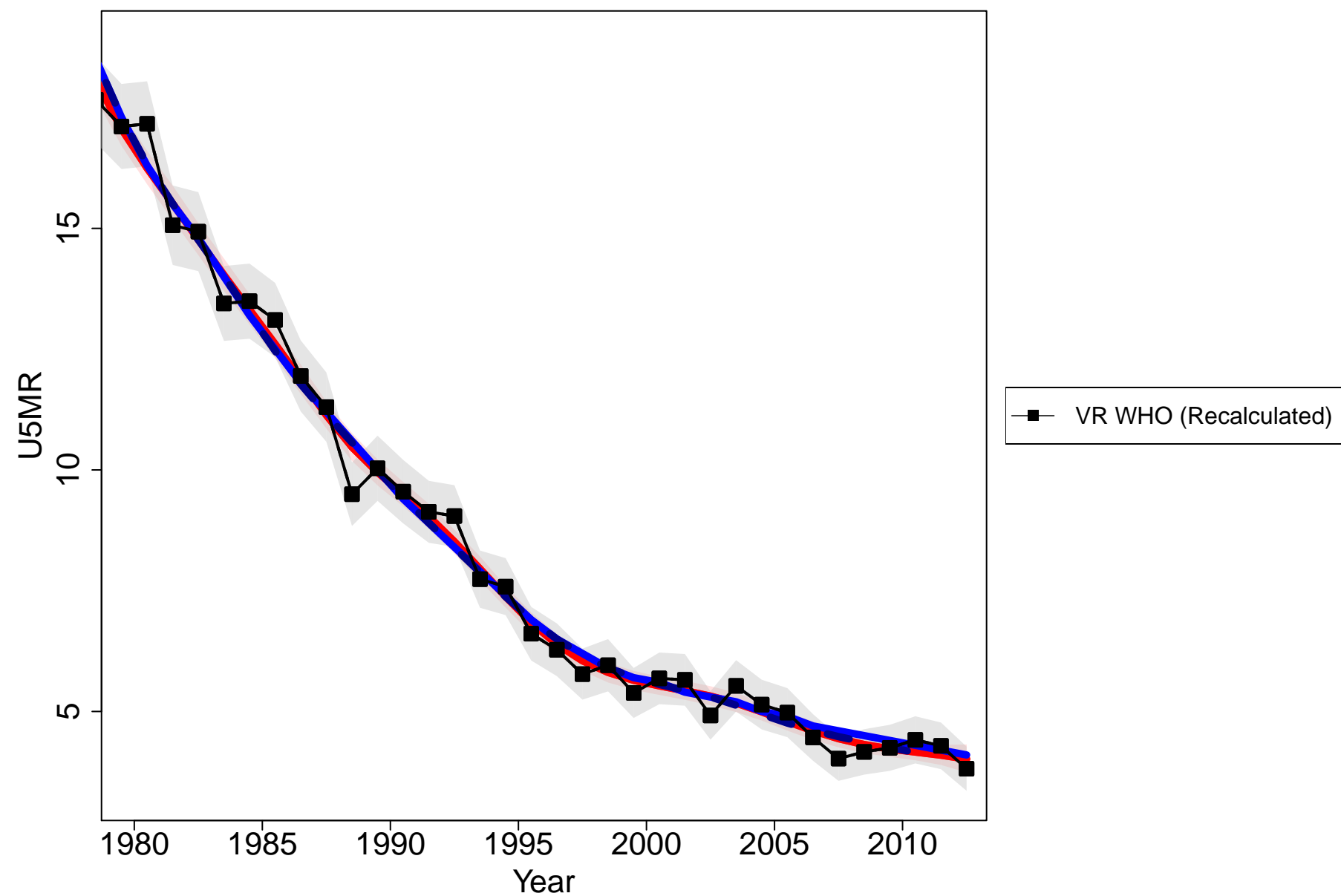

Belgium

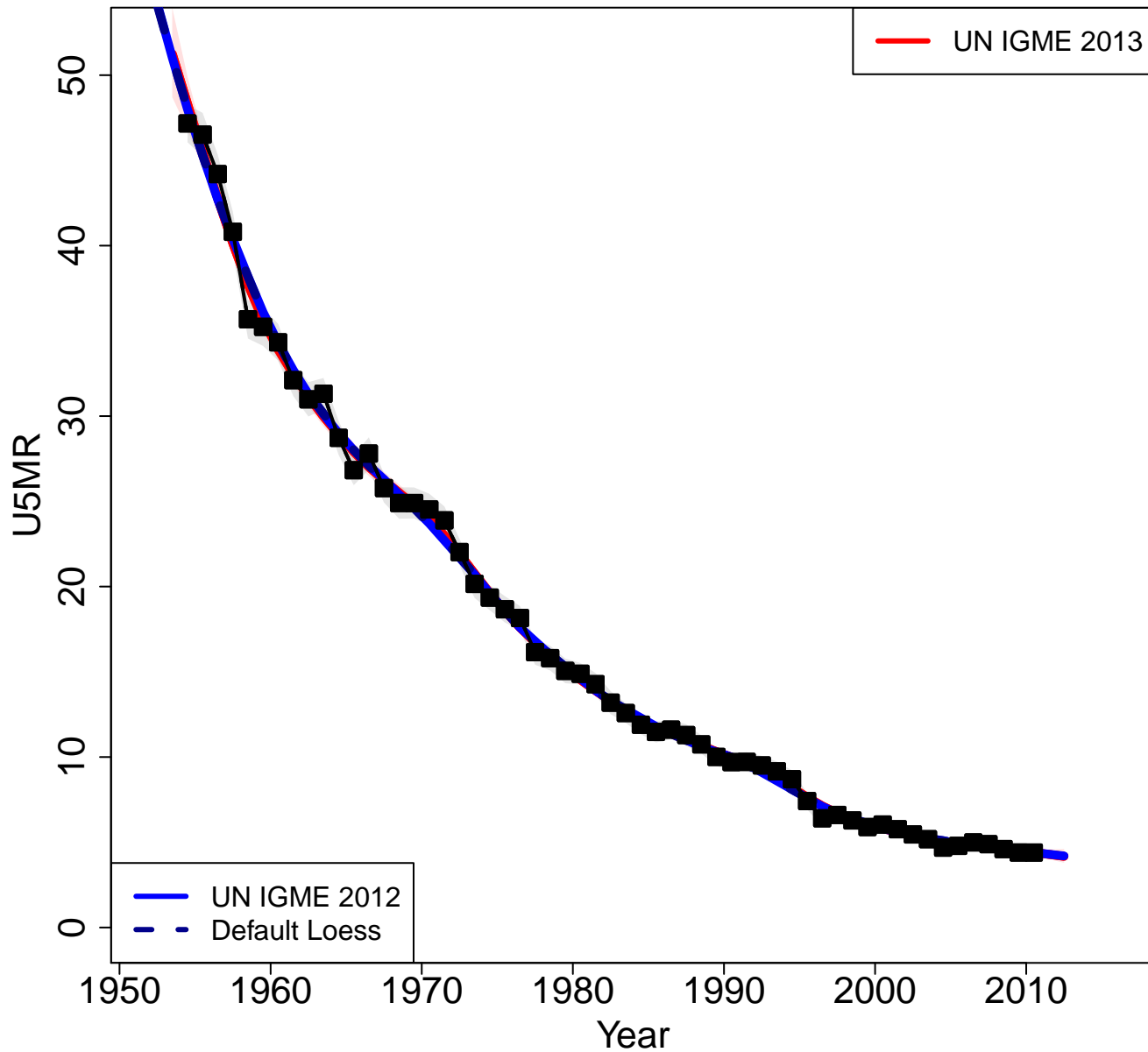

Zoomed in

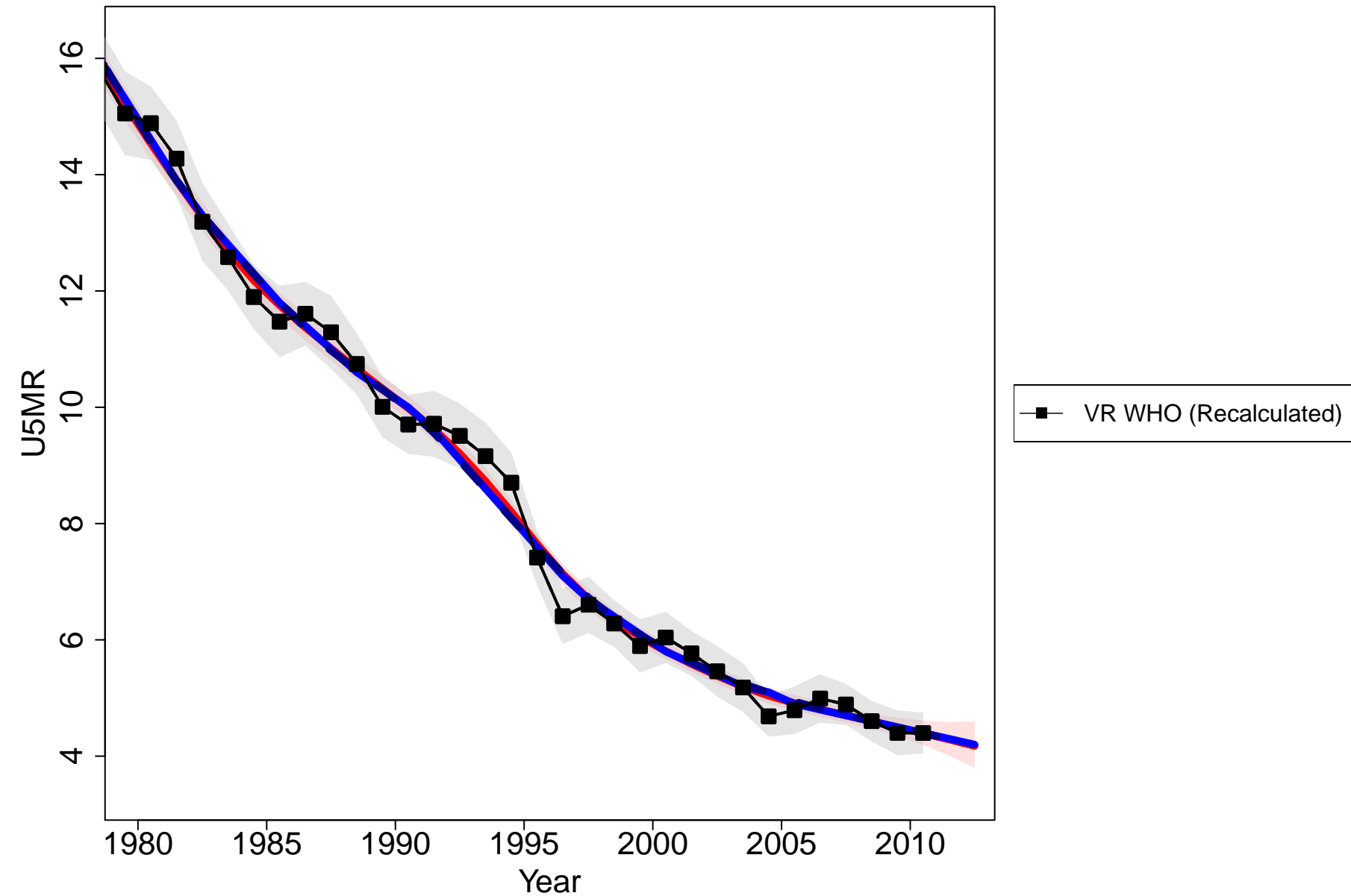

Bulgaria

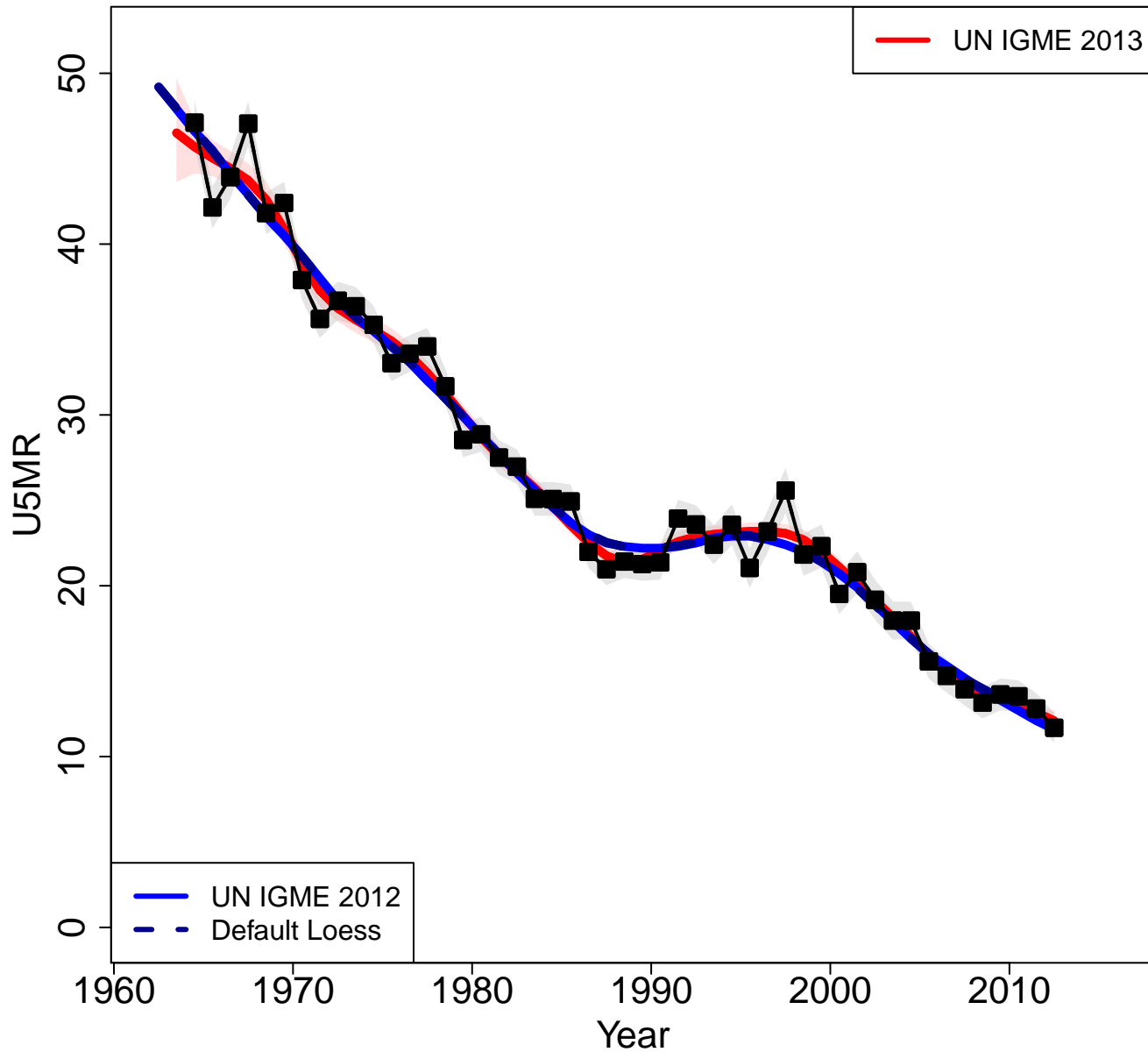

Zoomed in

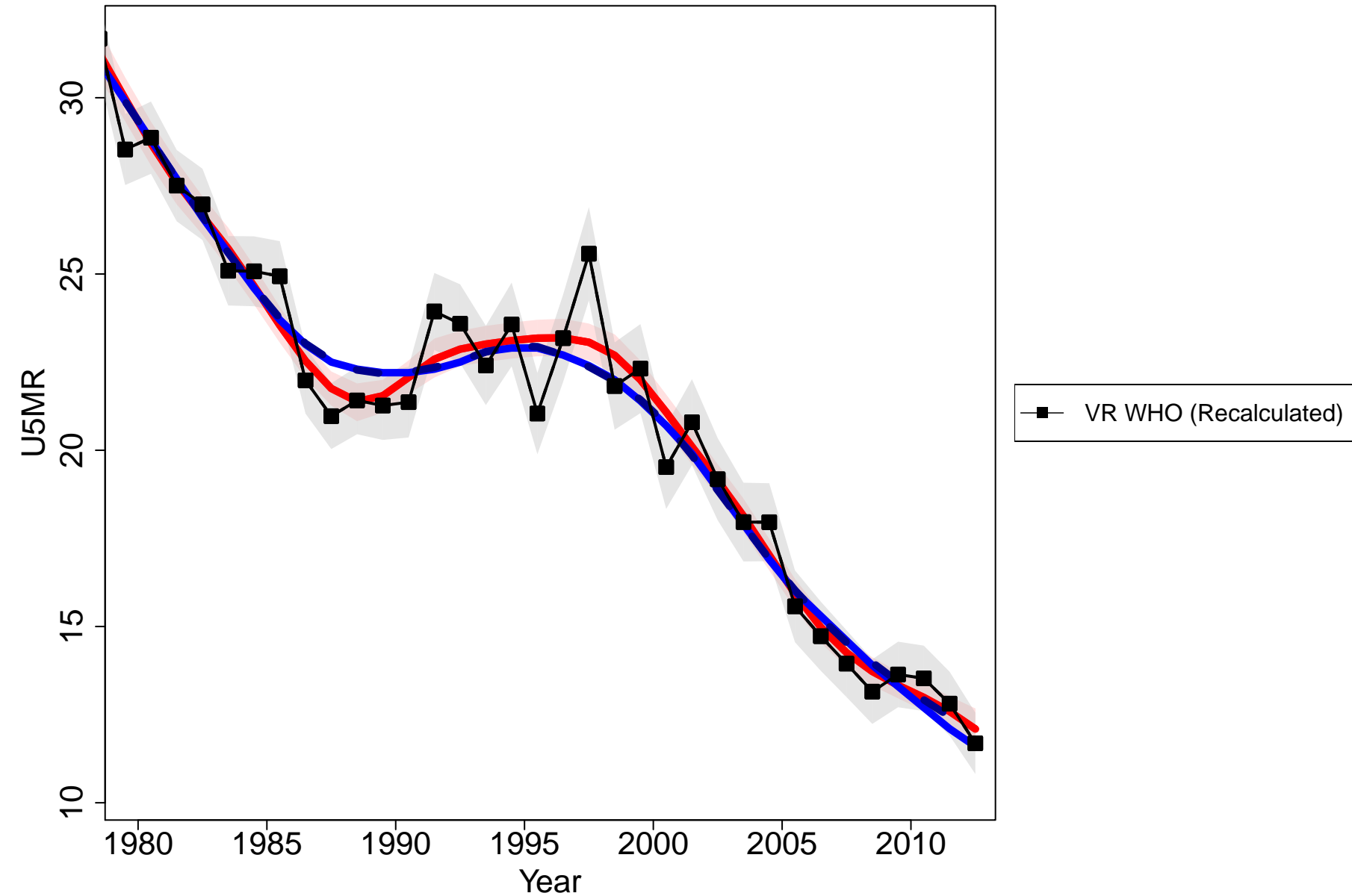

Canada

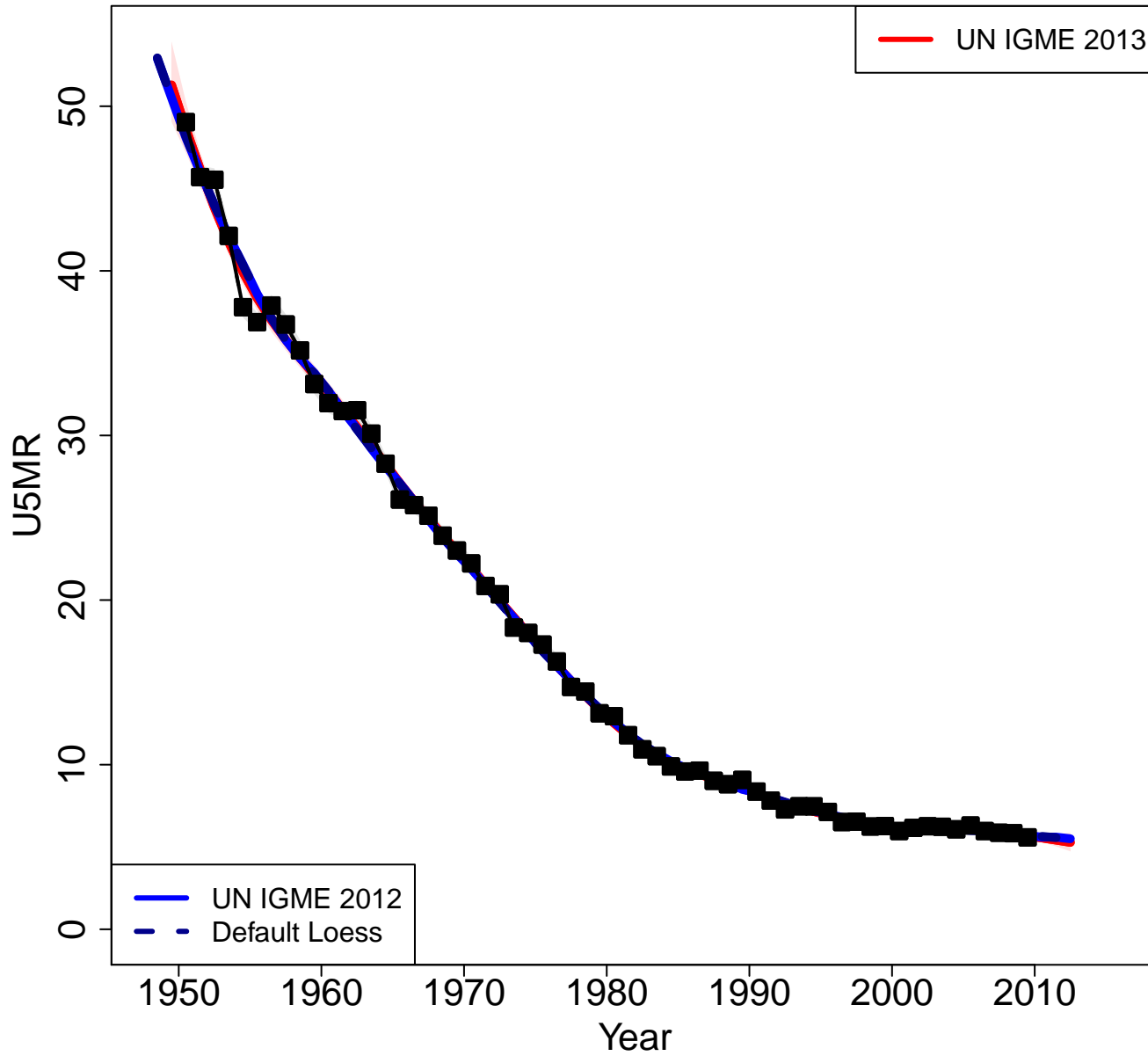

Zoomed in

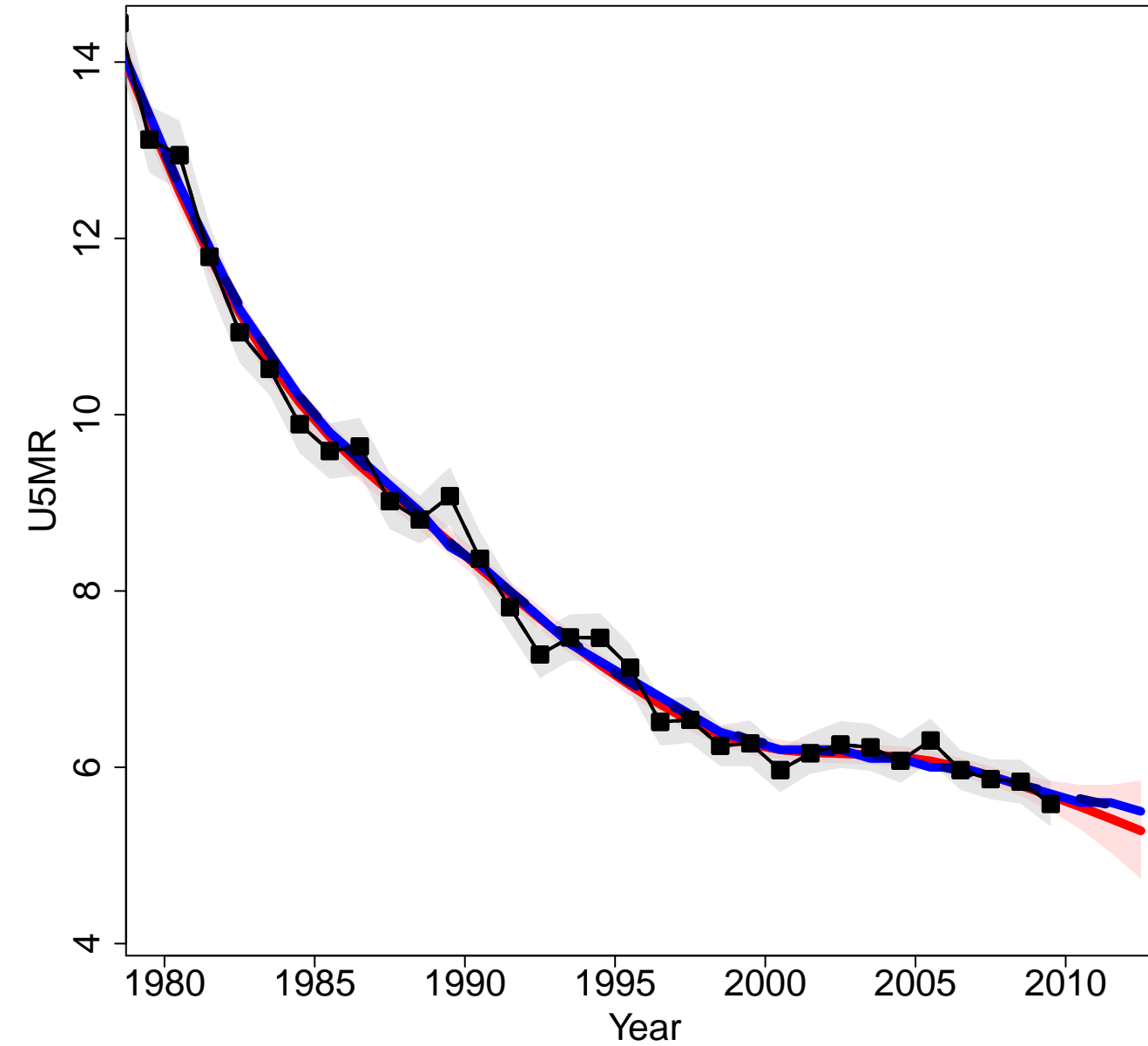

Croatia

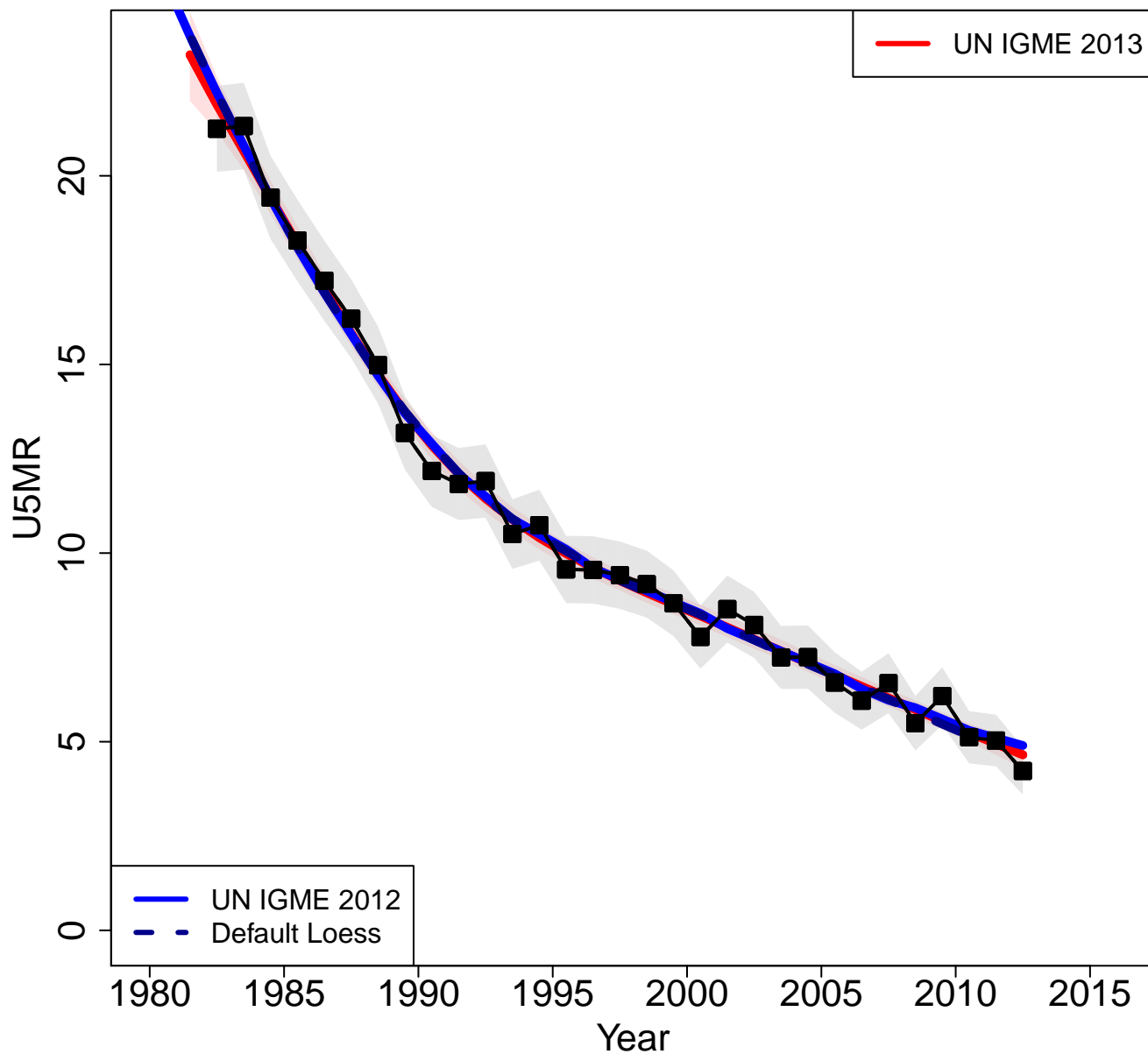

Zoomed in

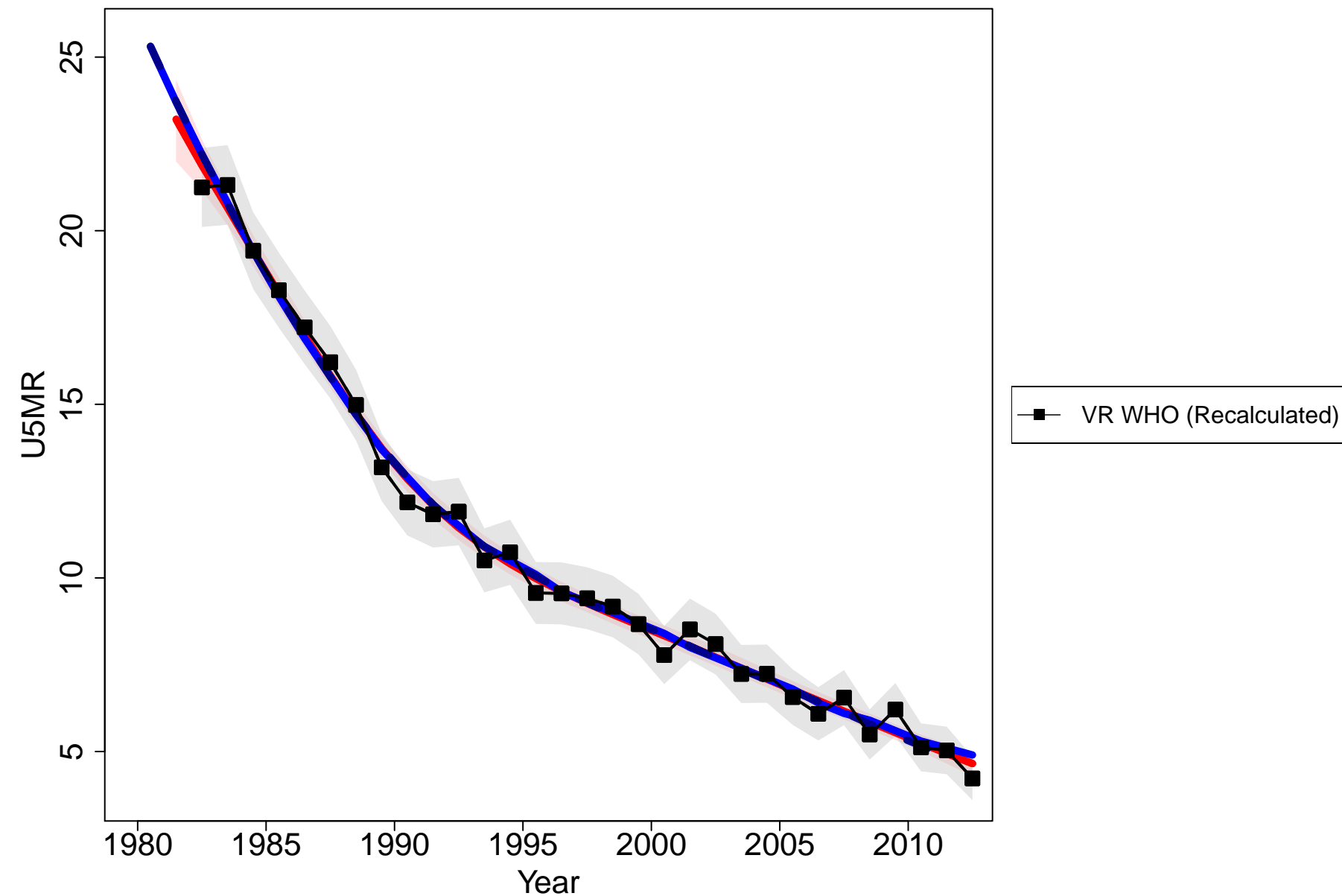

Cyprus

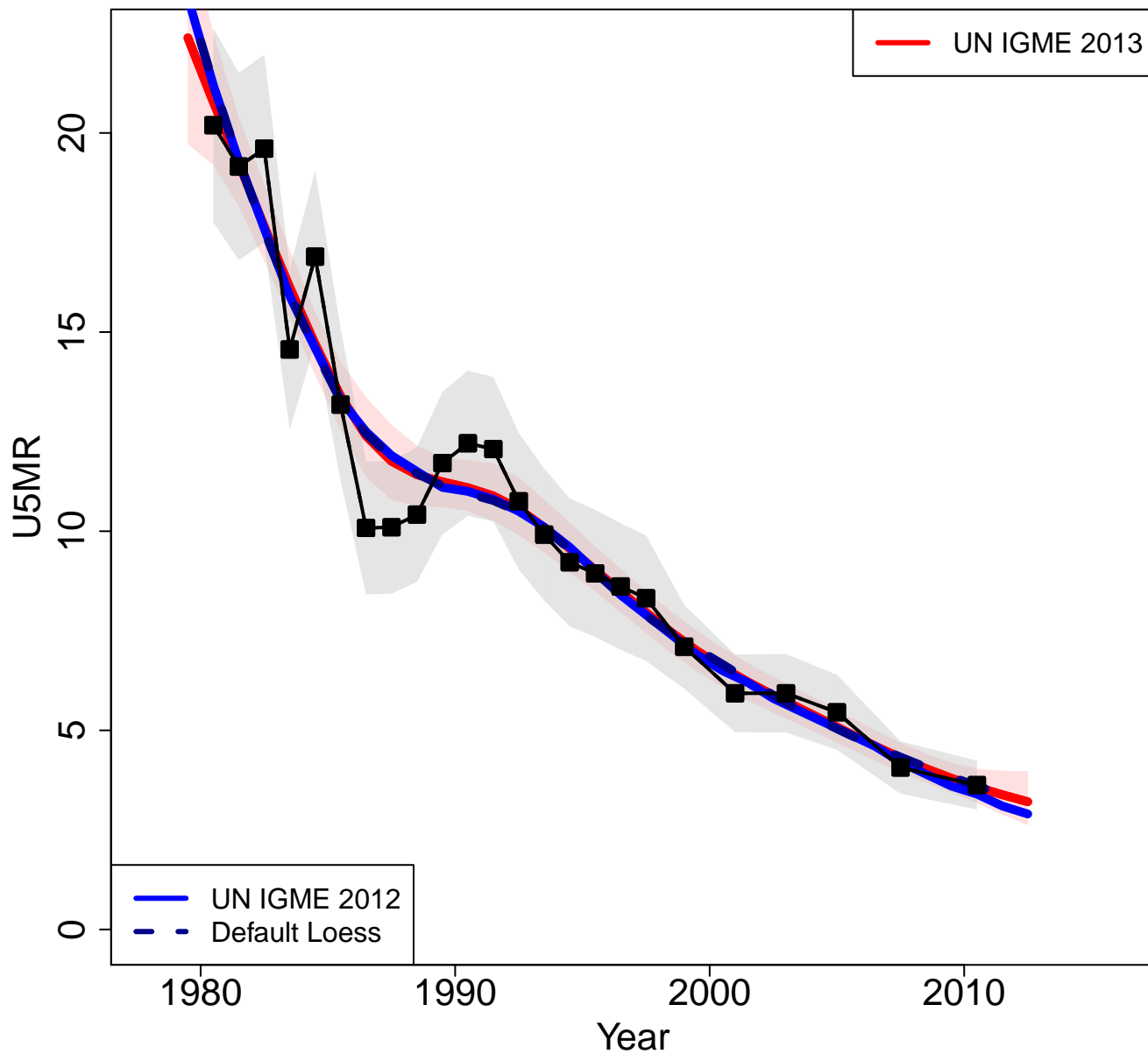

Zoomed in

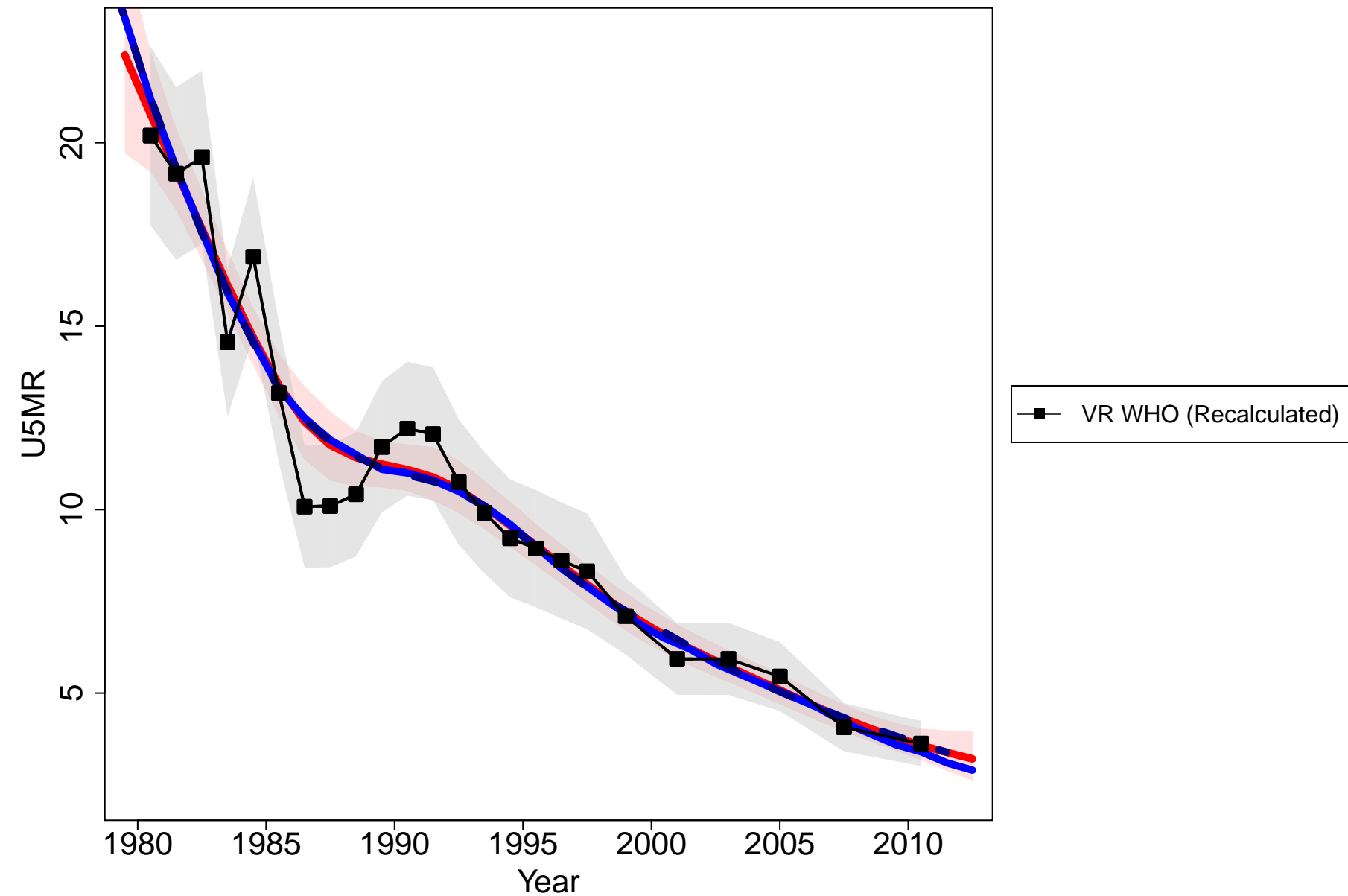

Czech Republic

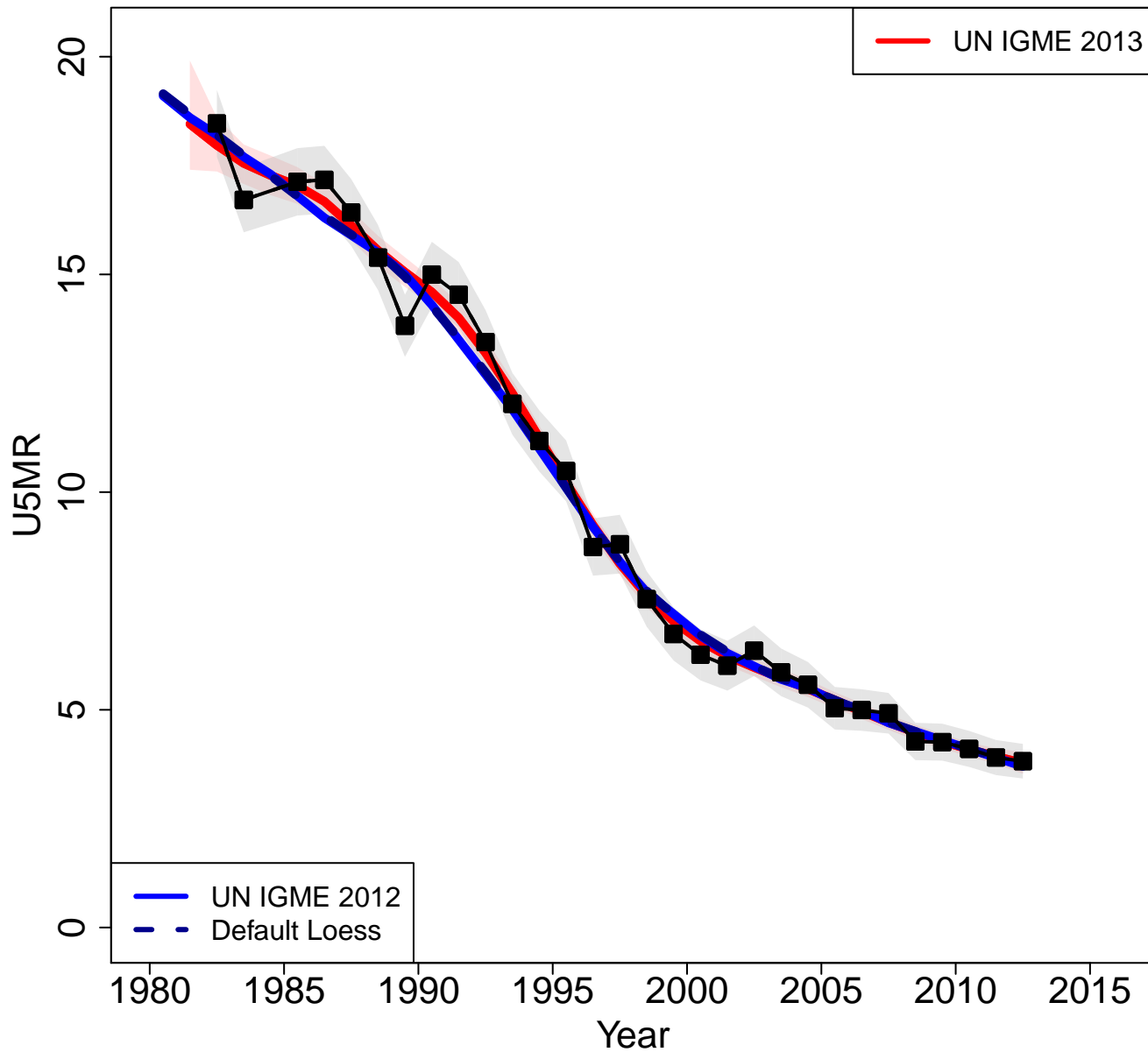

Zoomed in

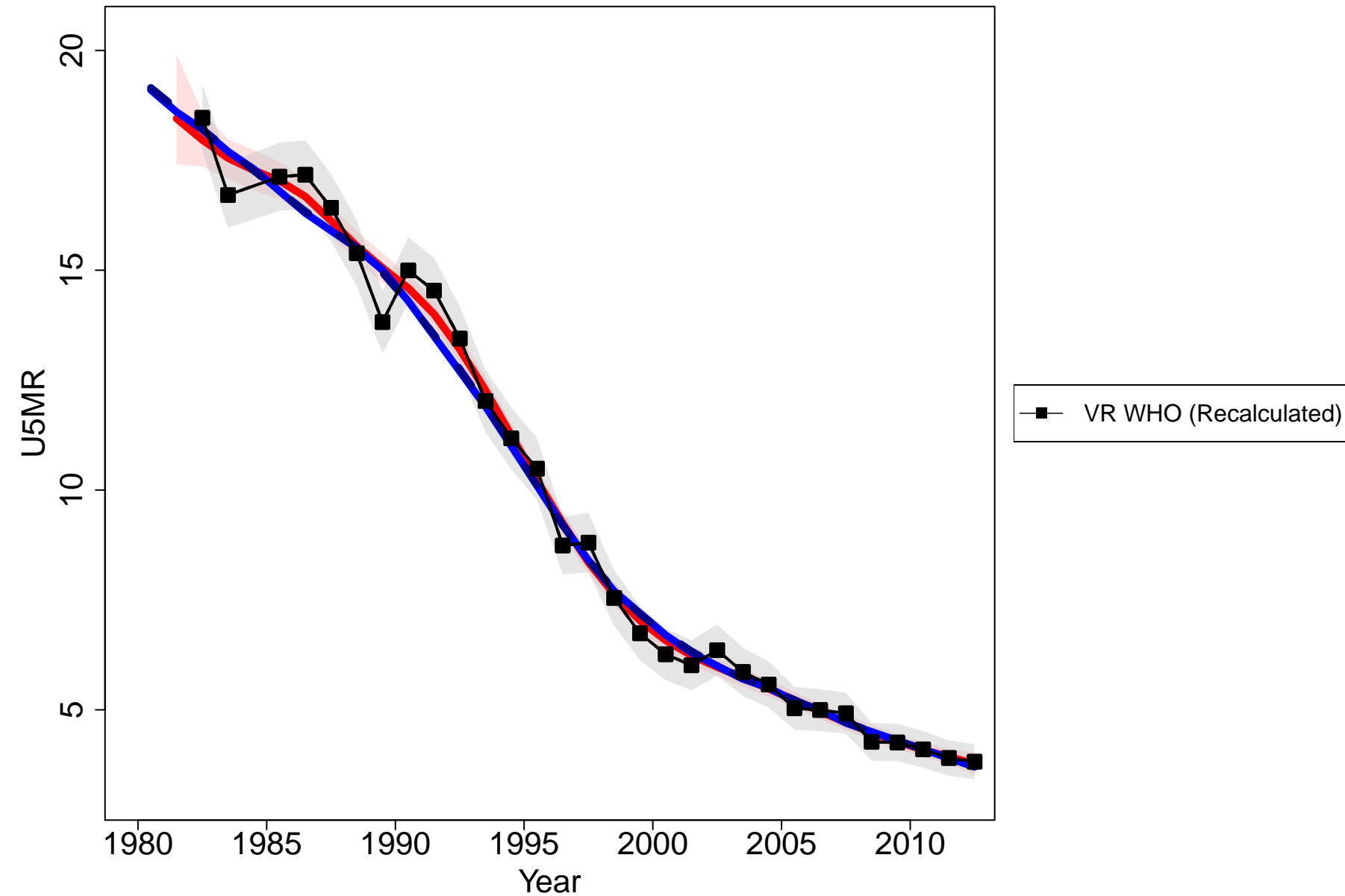

Denmark

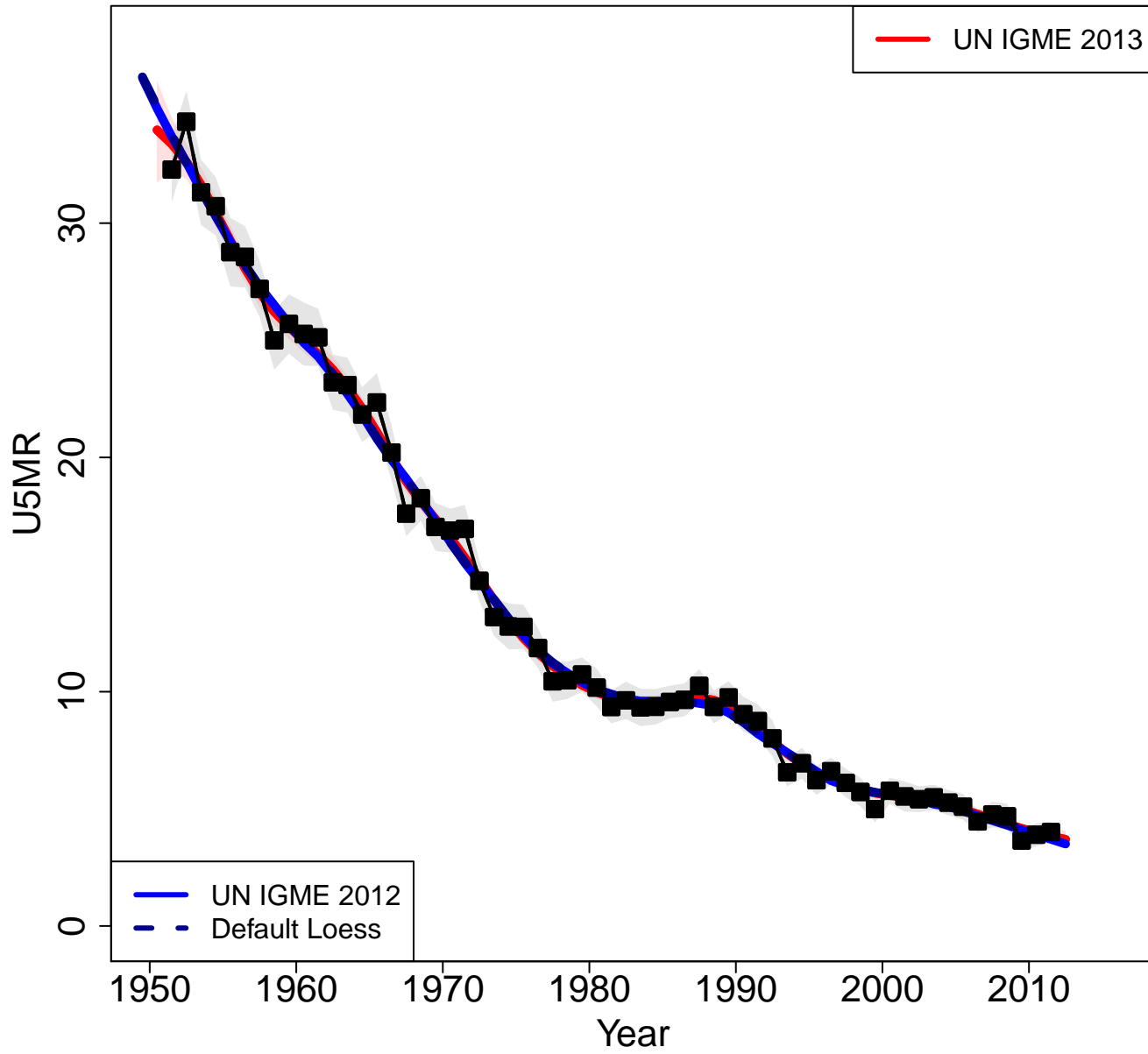

Zoomed in

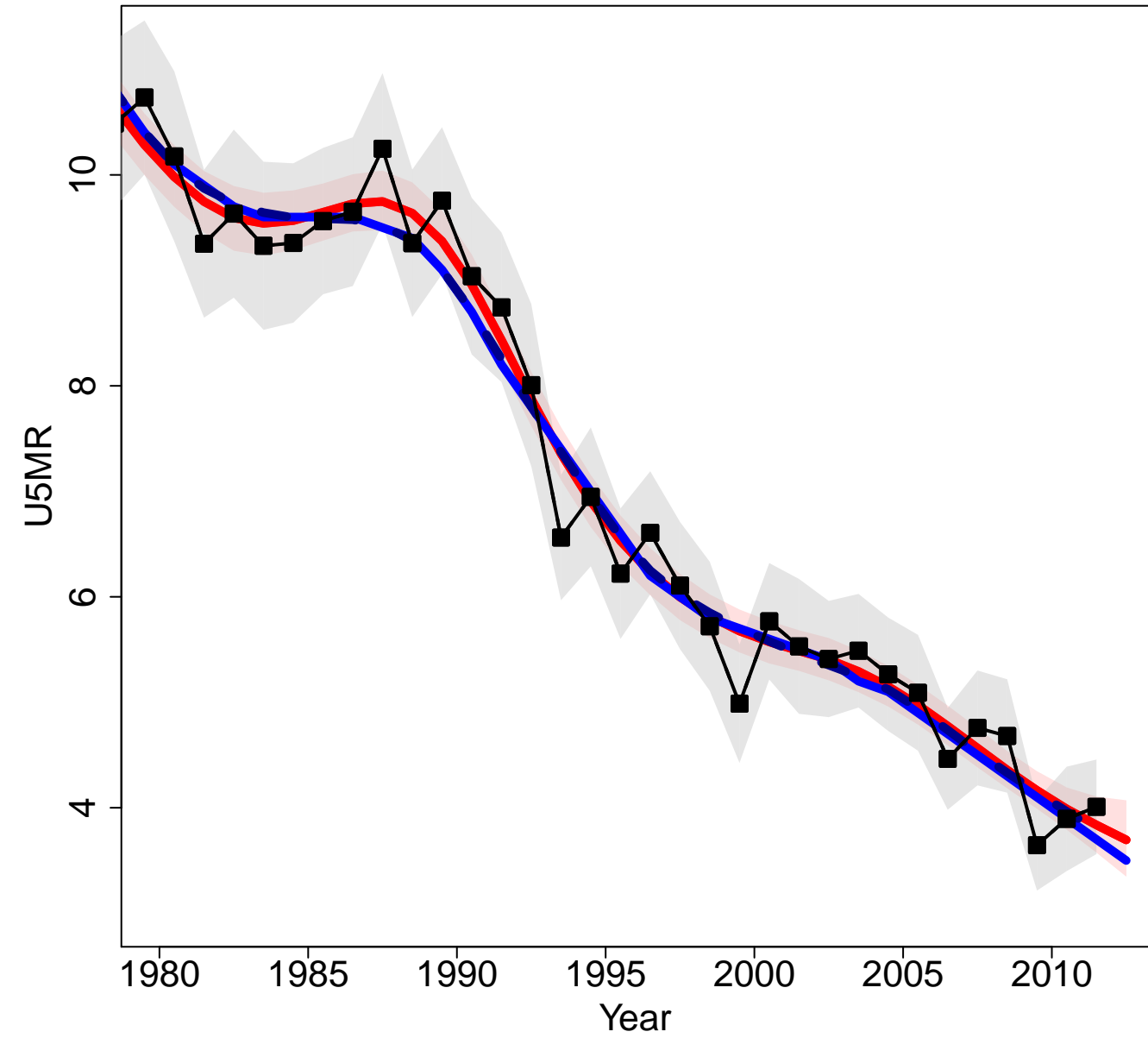

Dominica

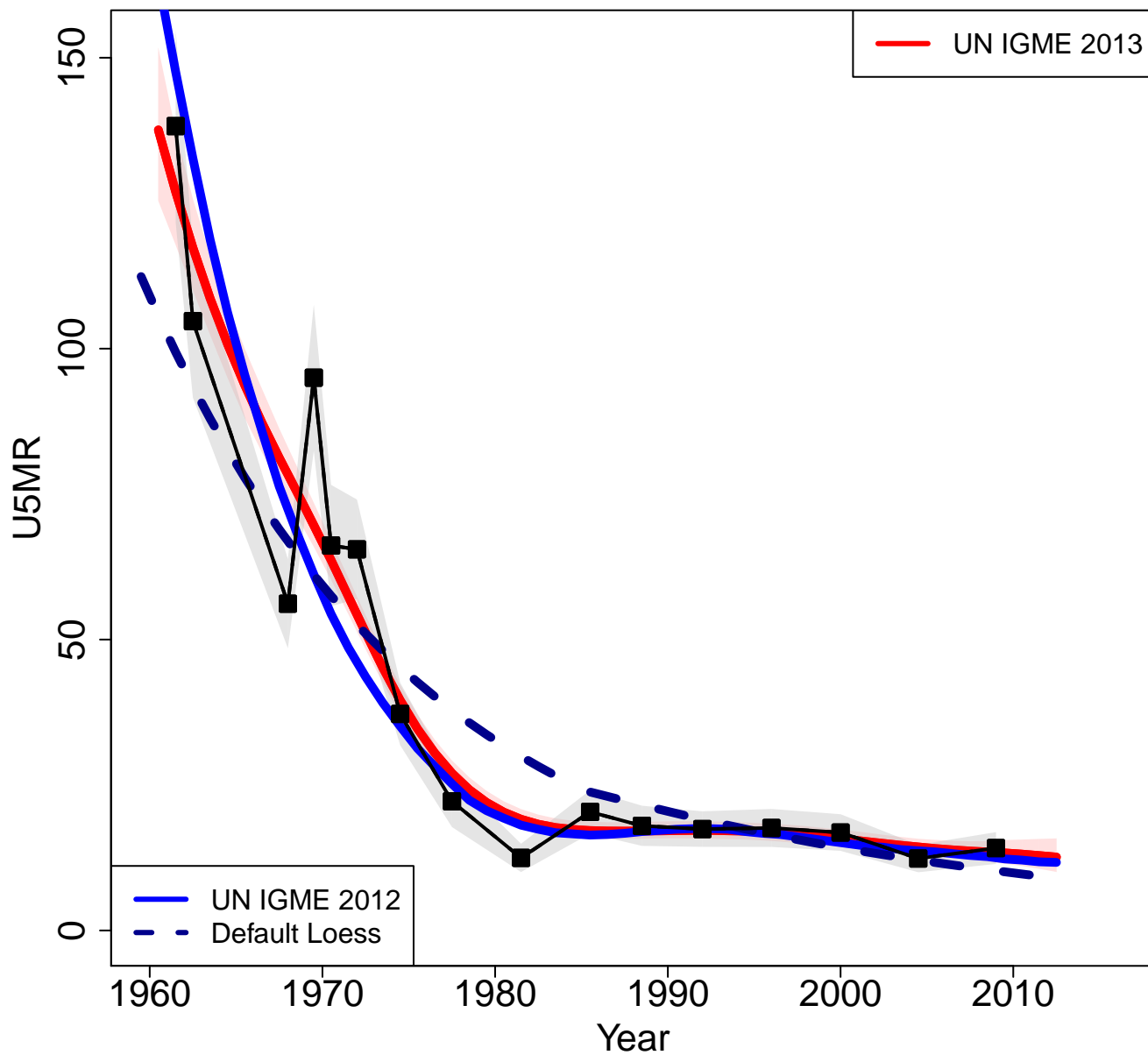

Zoomed in

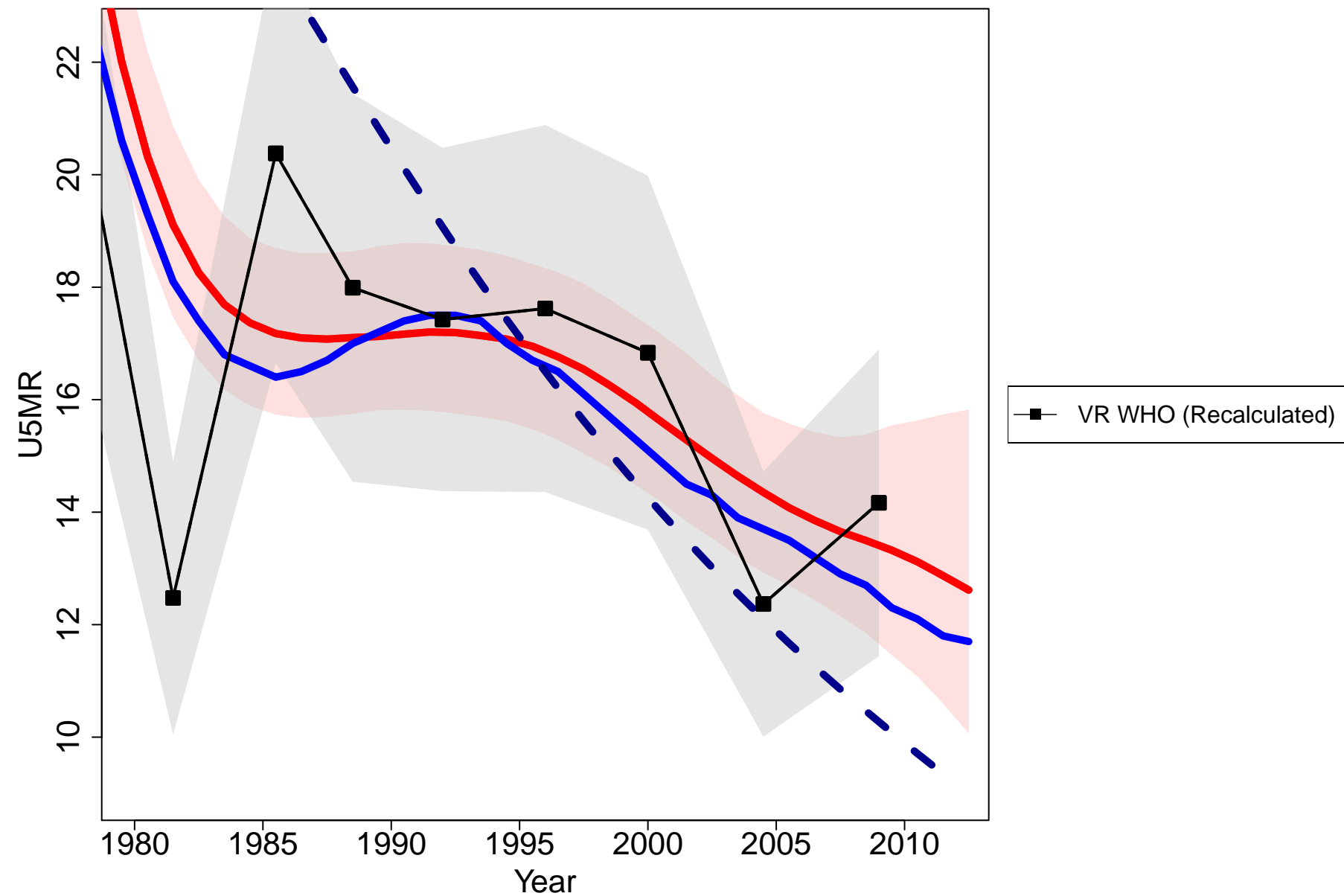

Estonia

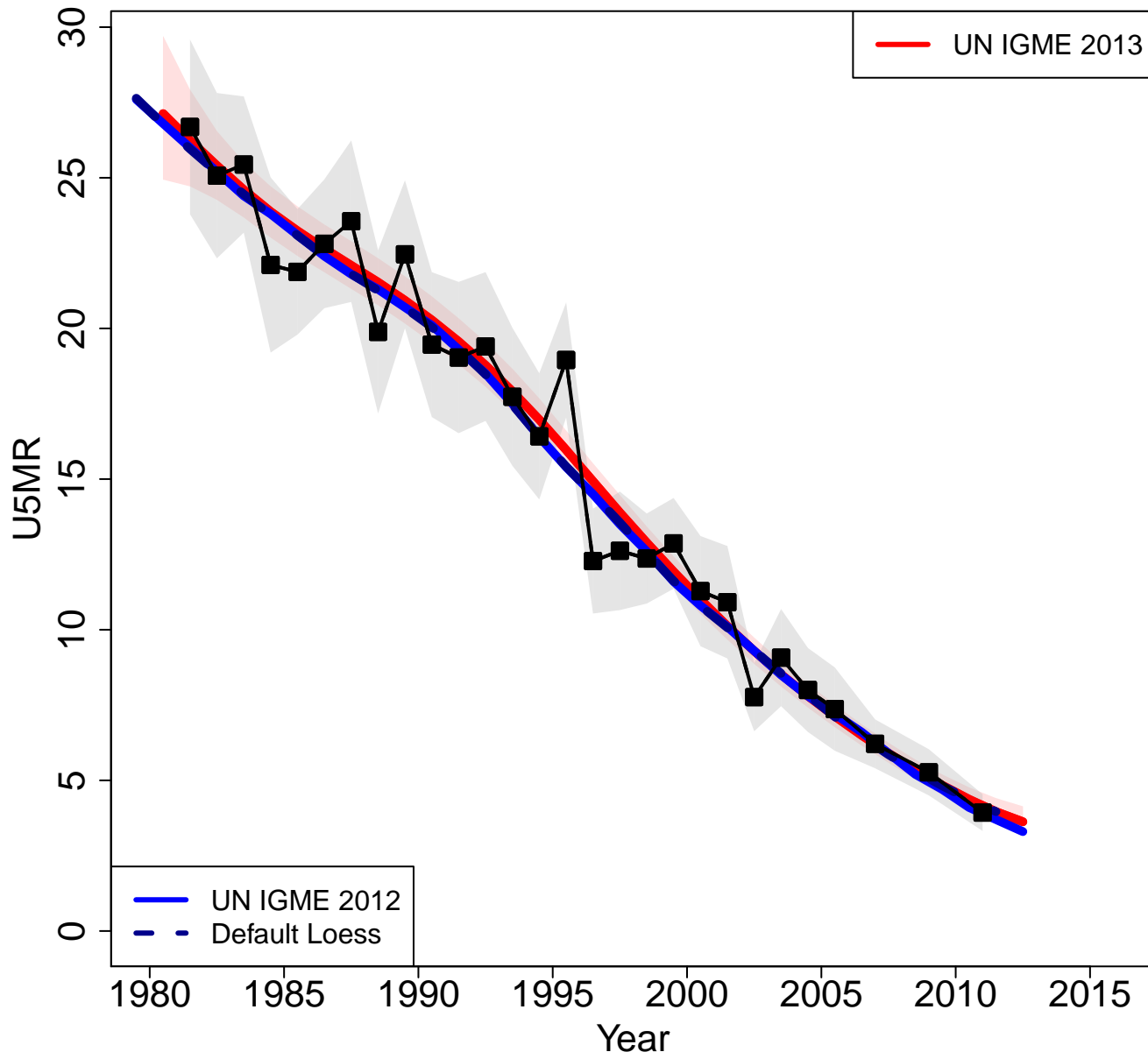

Zoomed in

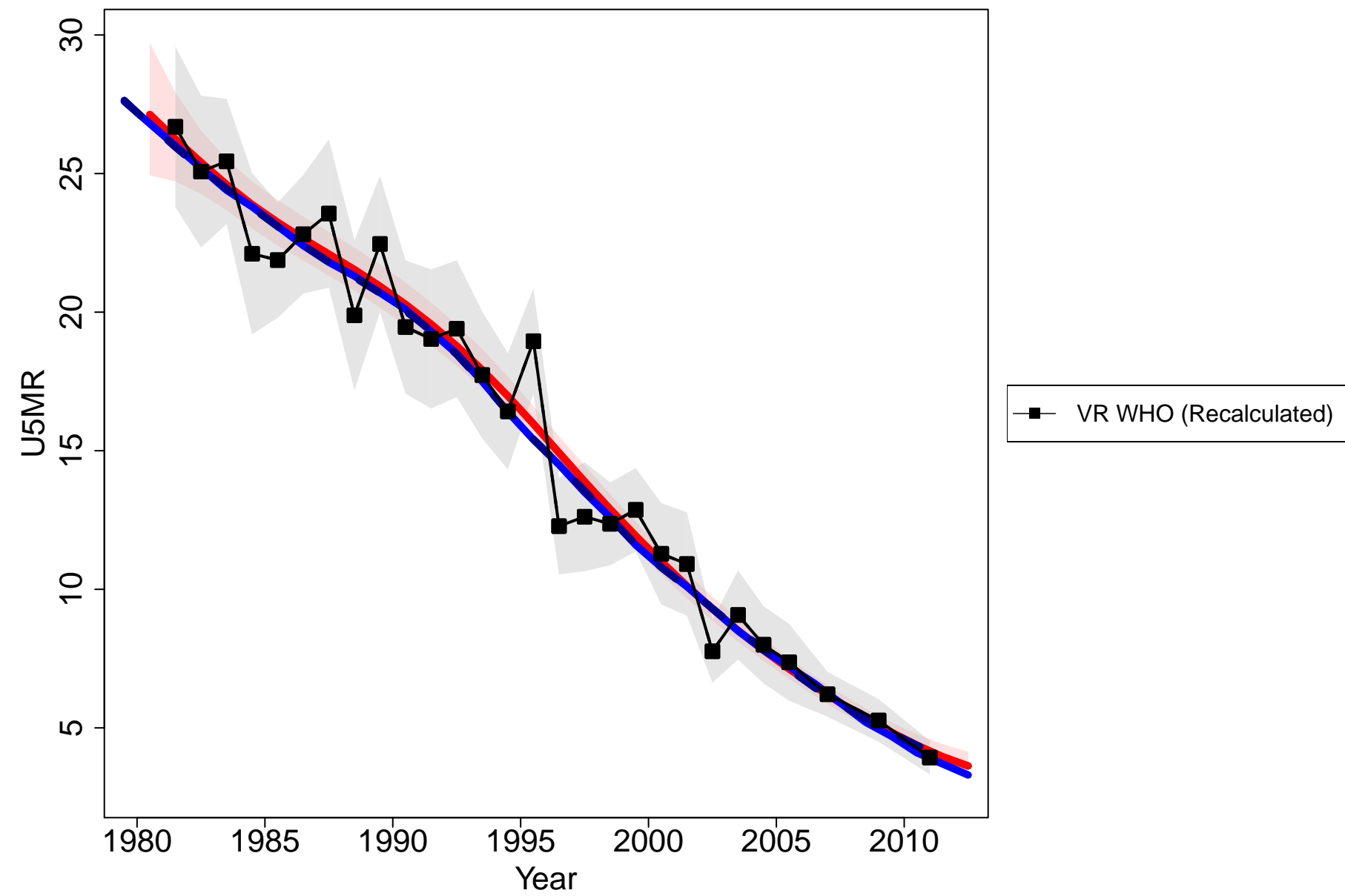

Finland

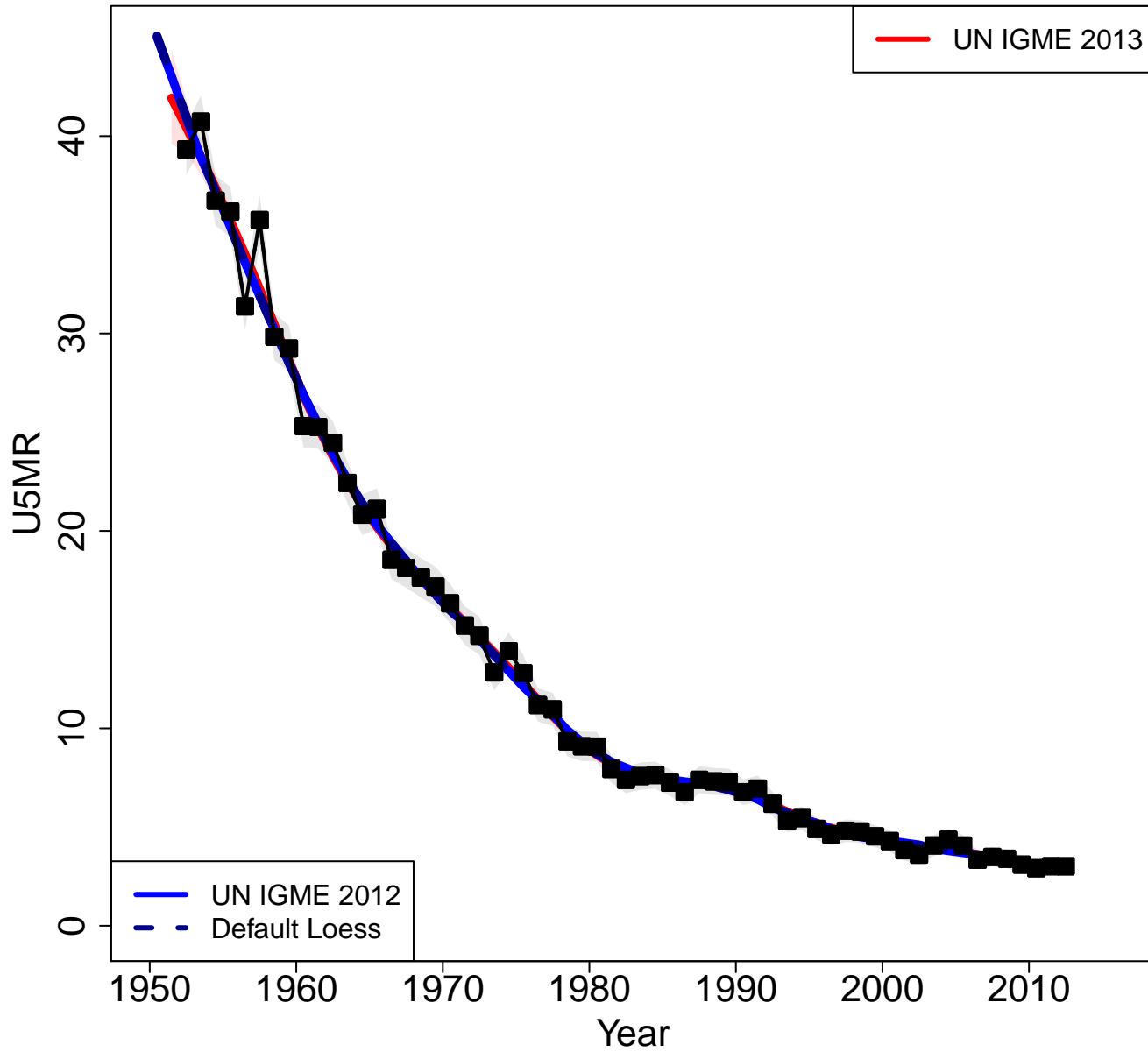

Zoomed in

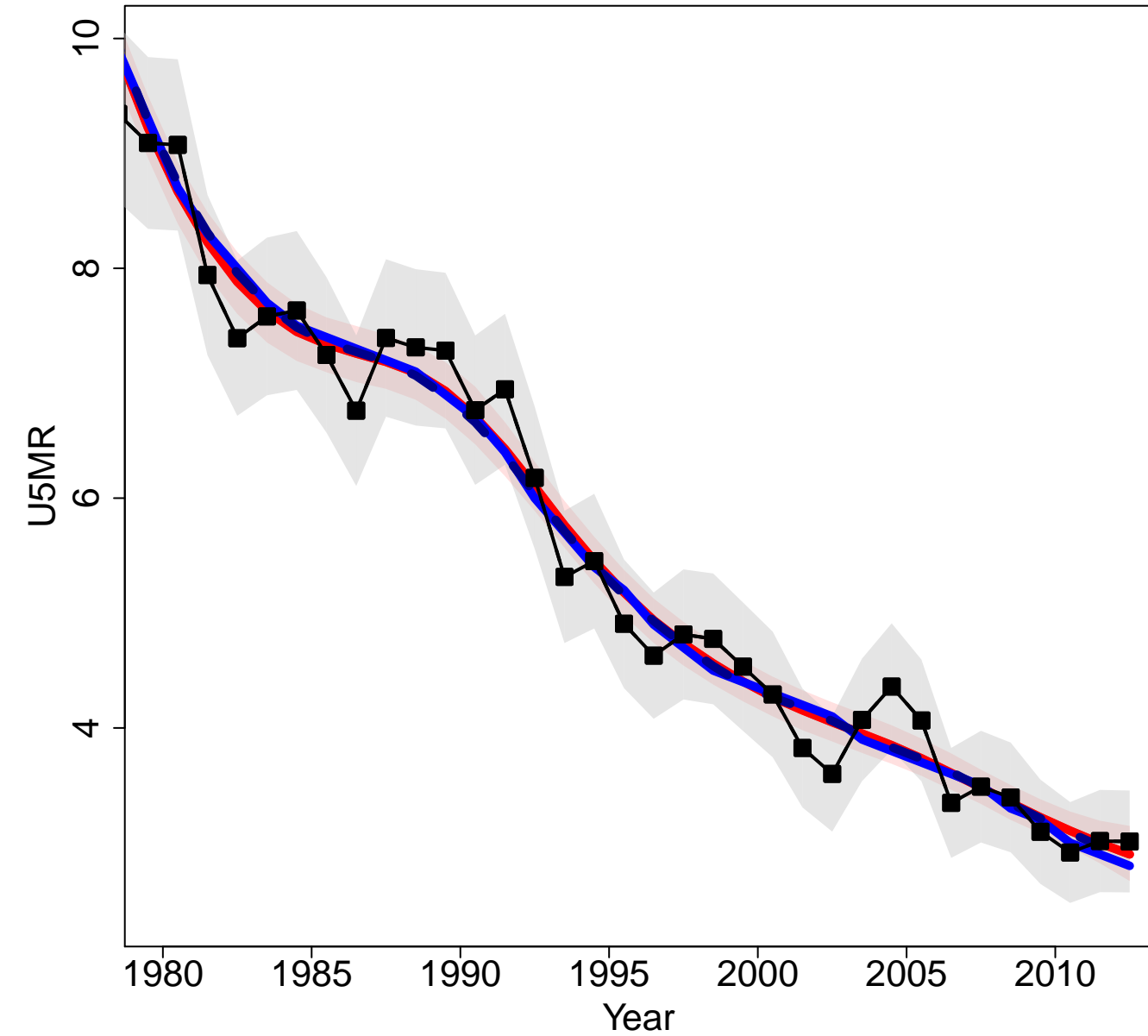

France

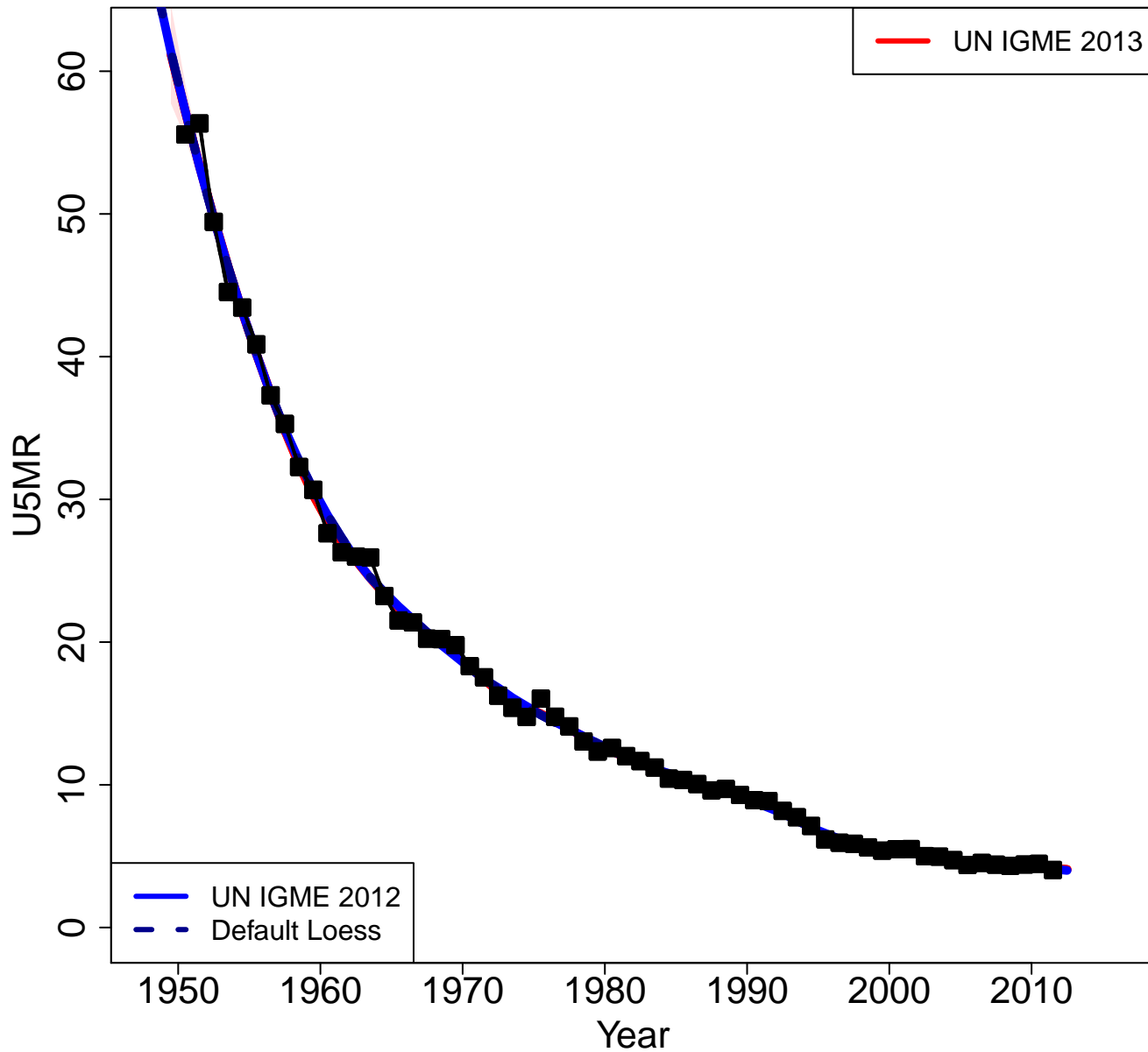

Zoomed in

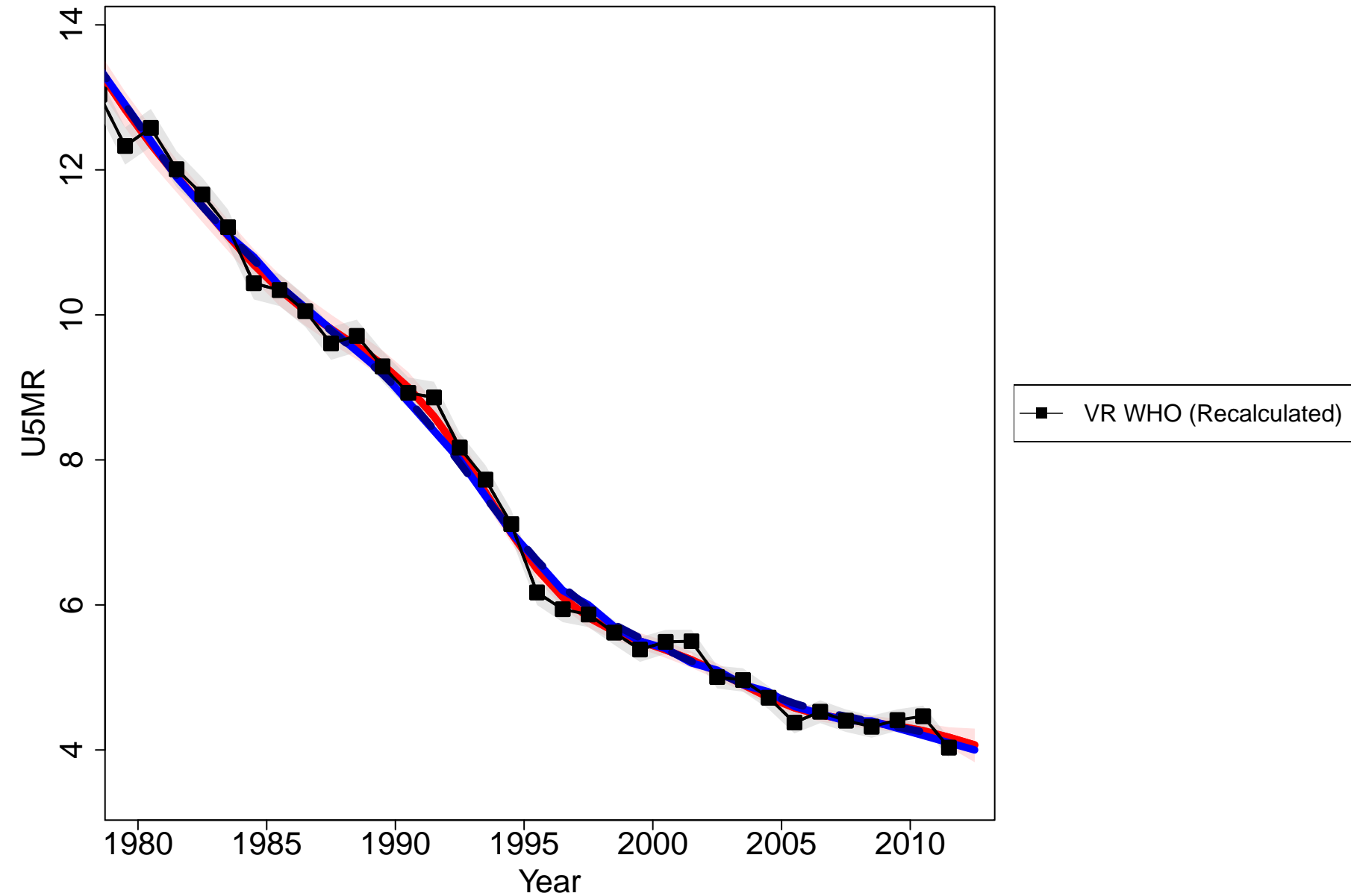

Germany

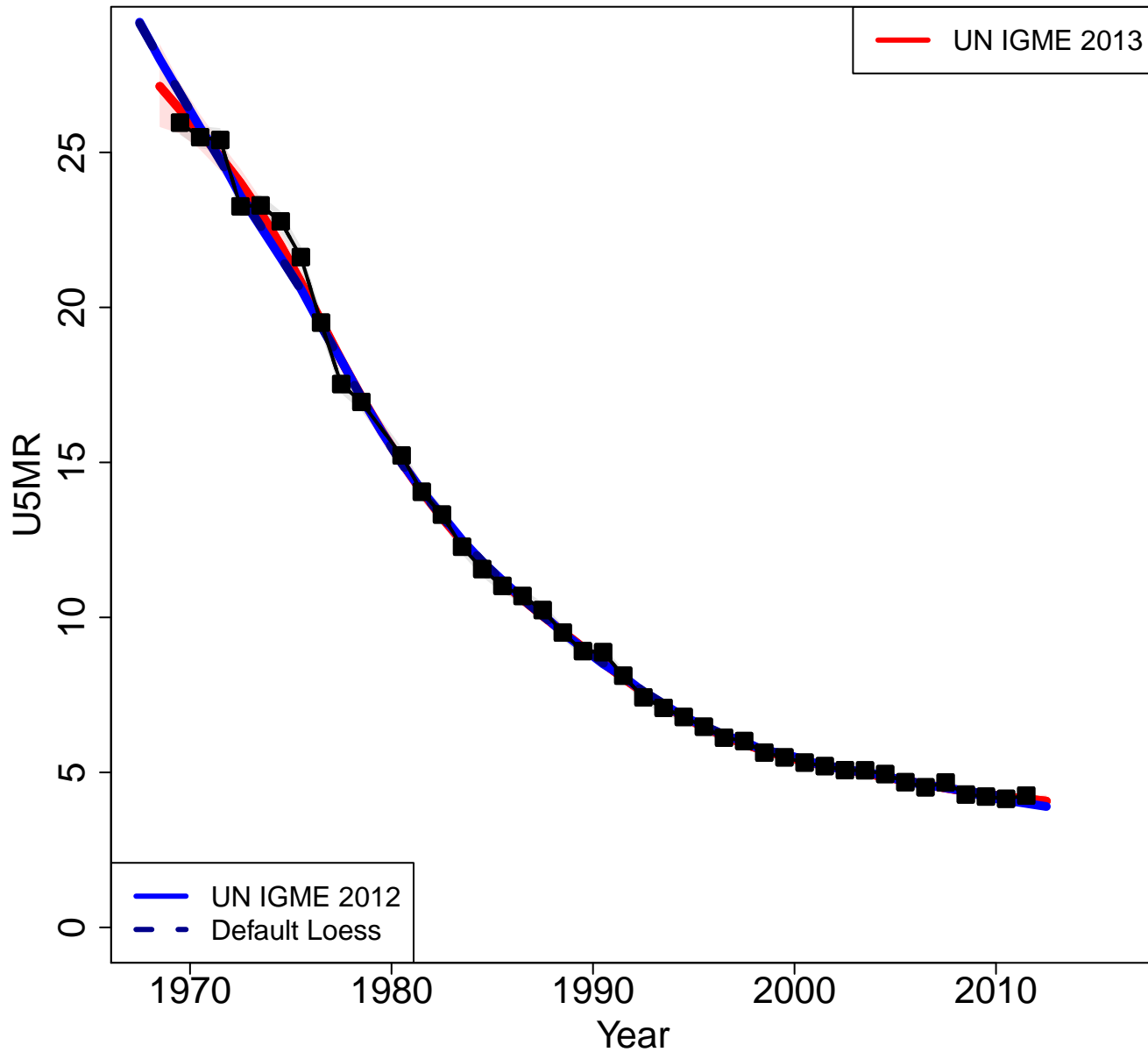

Zoomed in

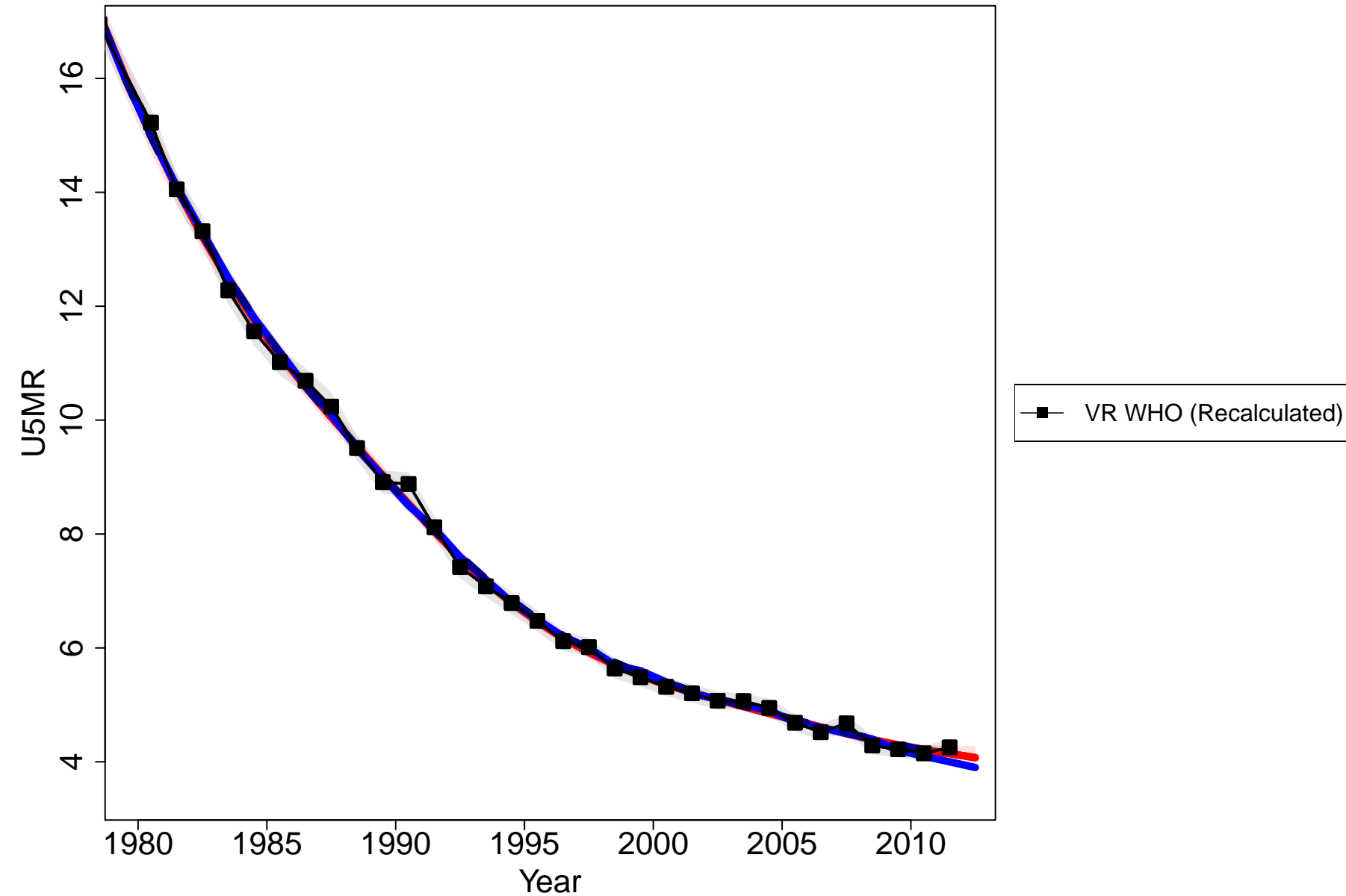

Greece

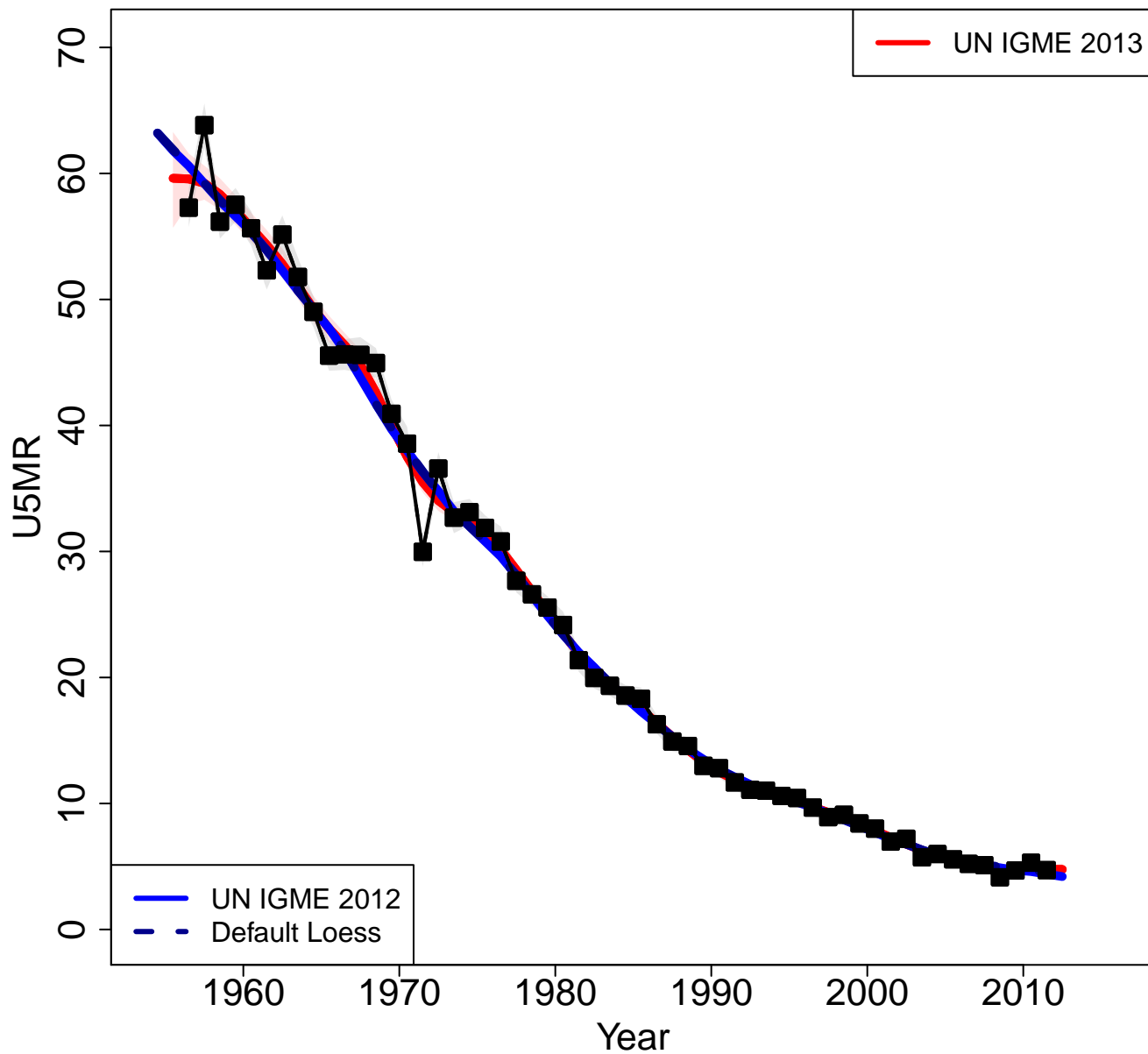

Zoomed in

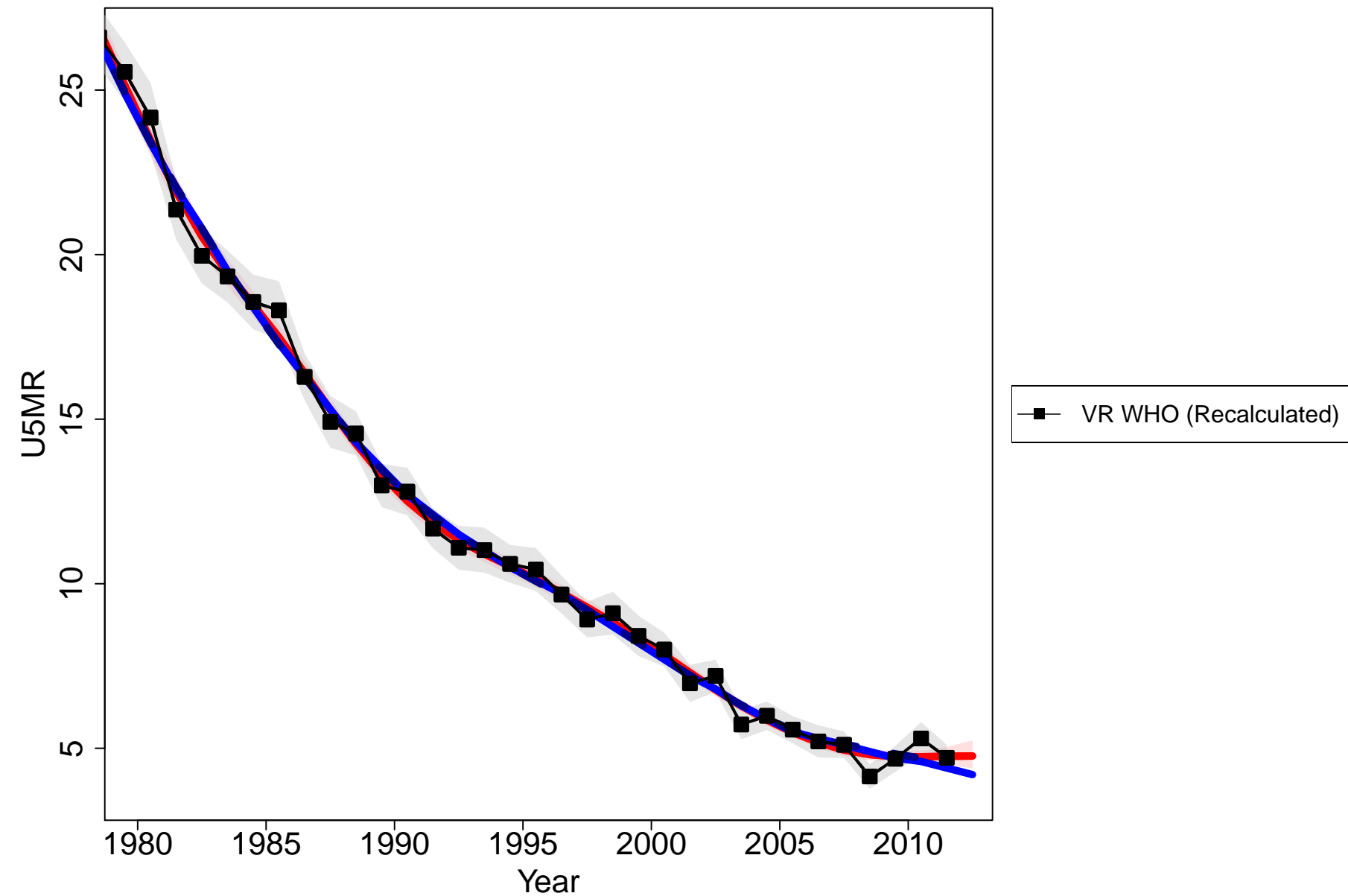

Hungary

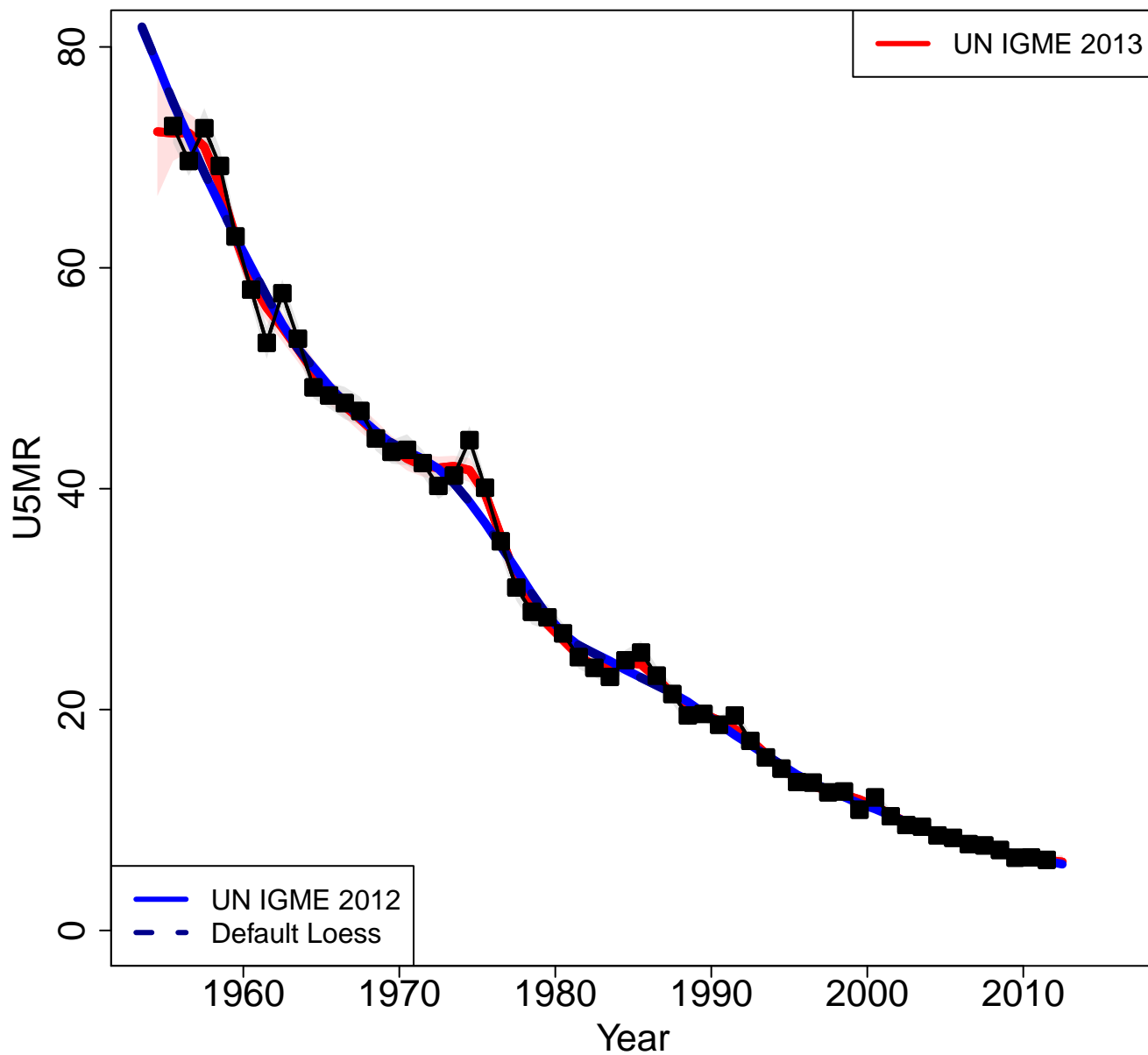

Zoomed in

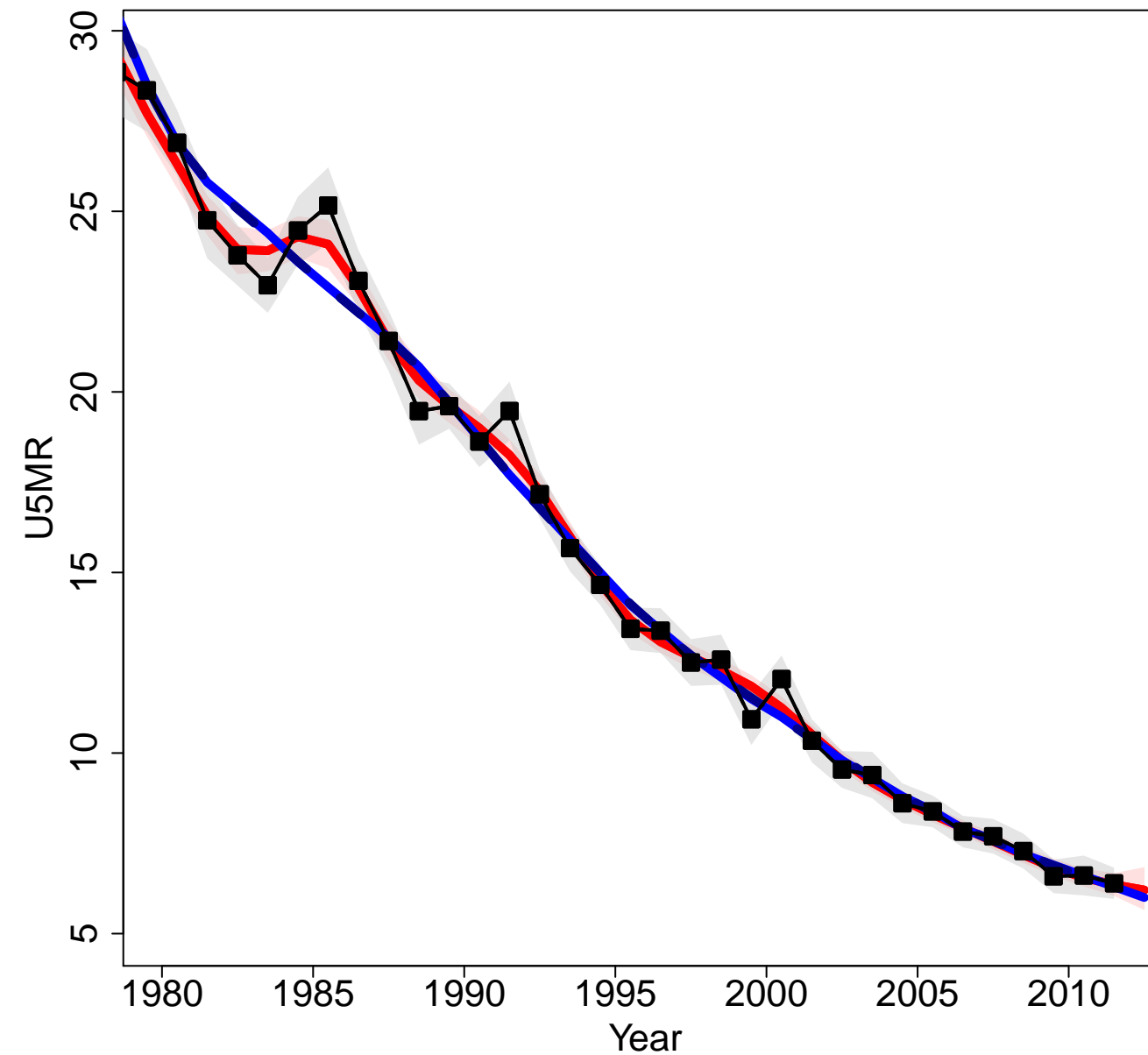

Iceland

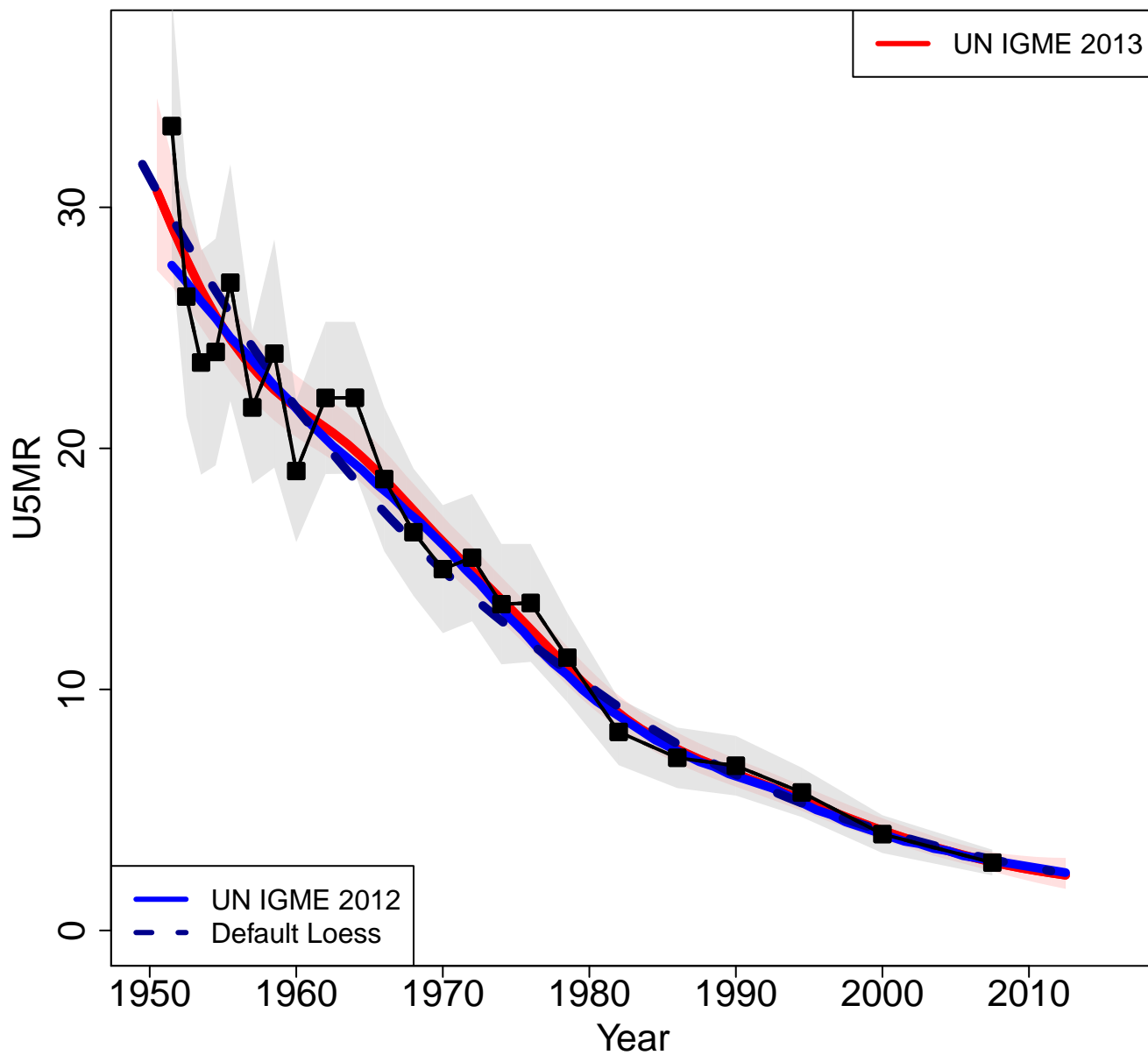

Zoomed in

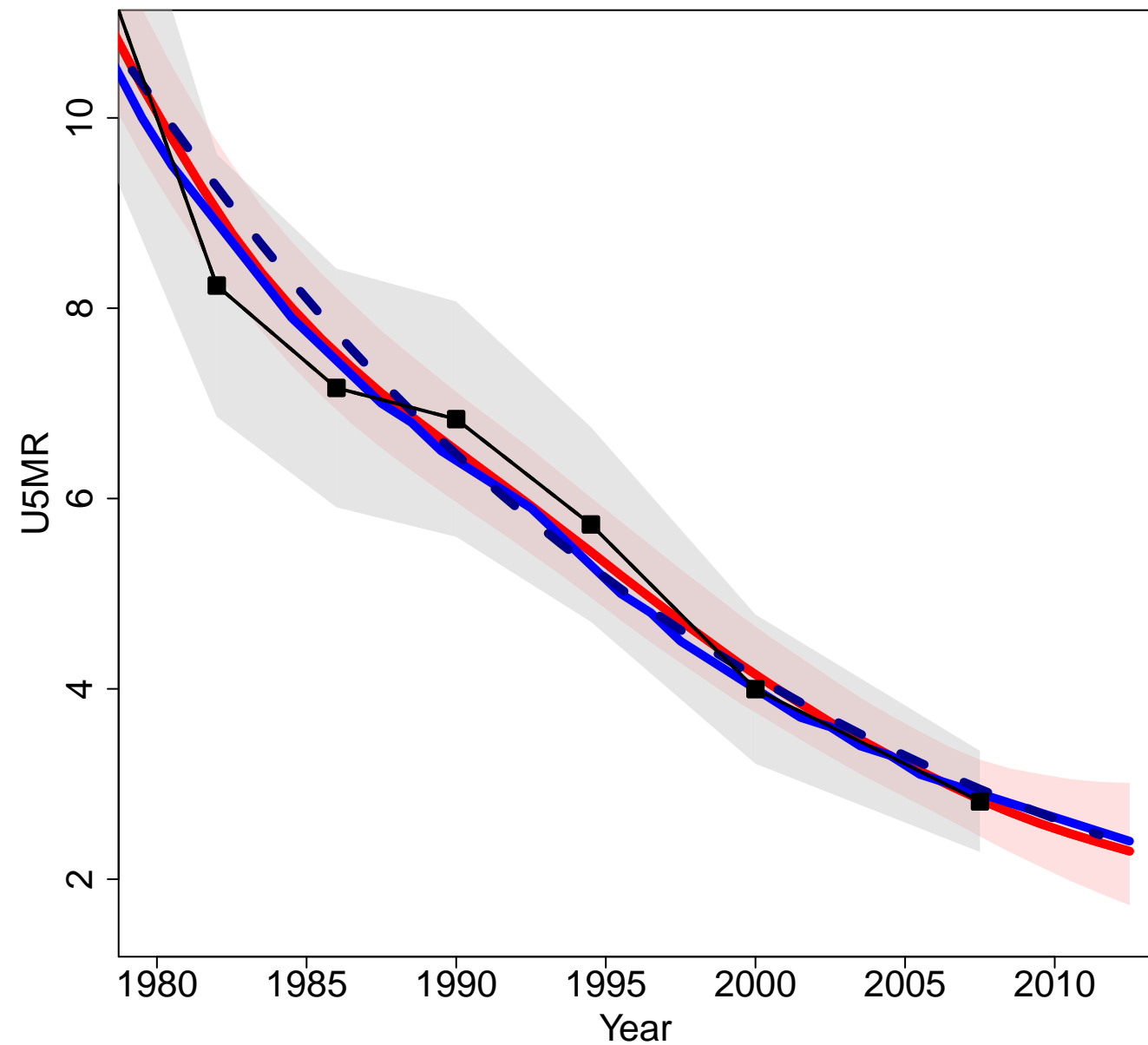

Ireland

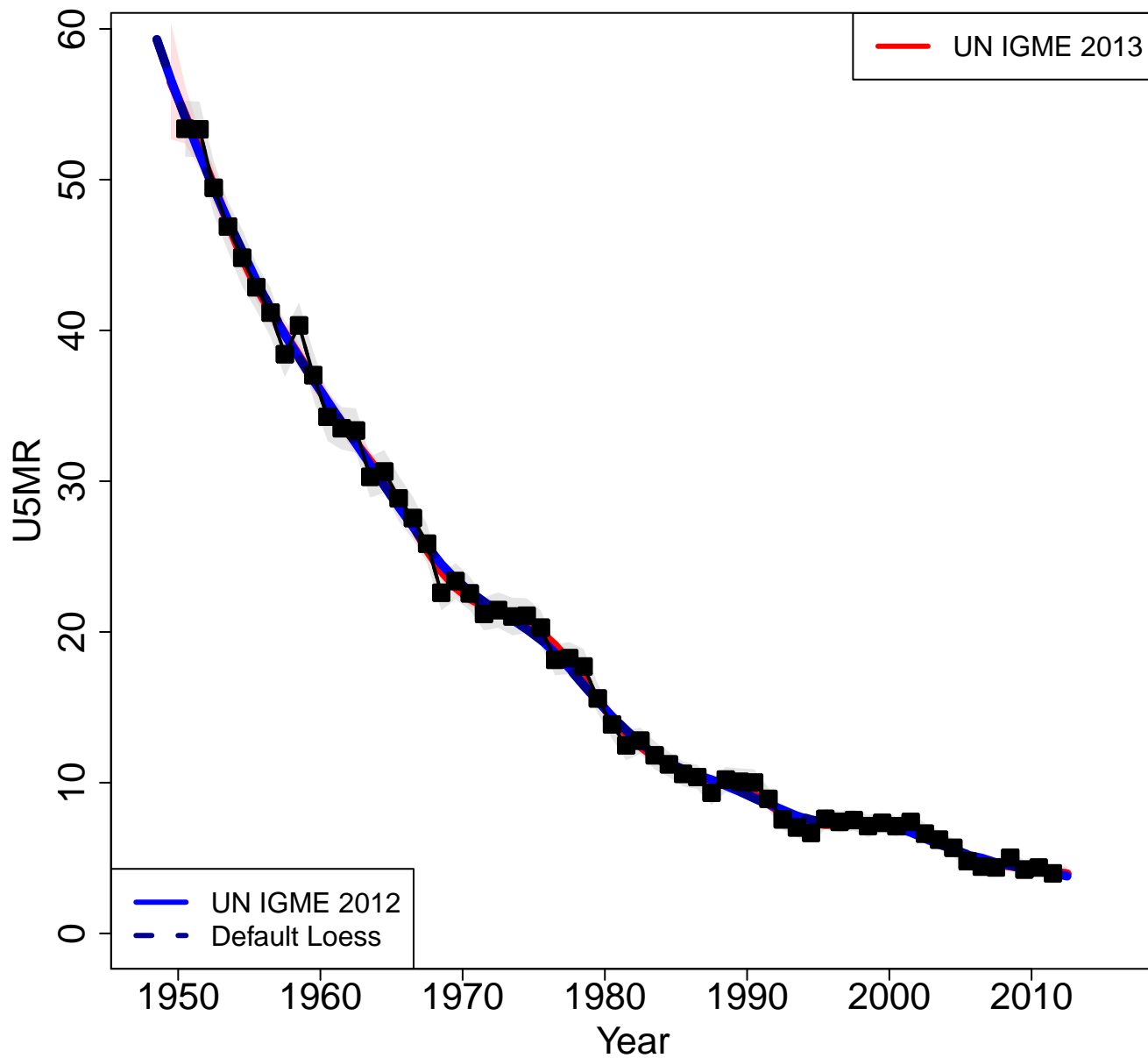

Zoomed in

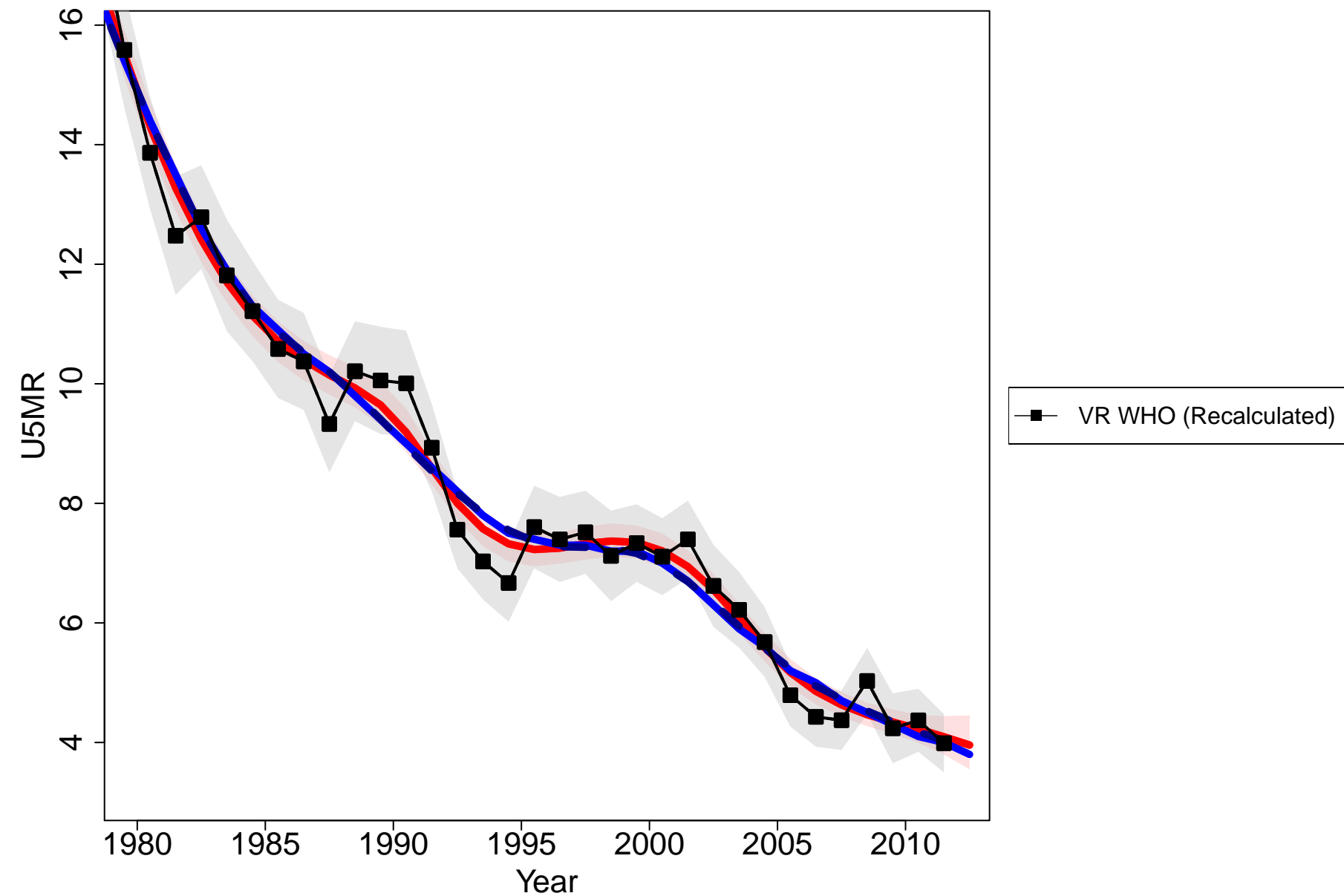

Israel

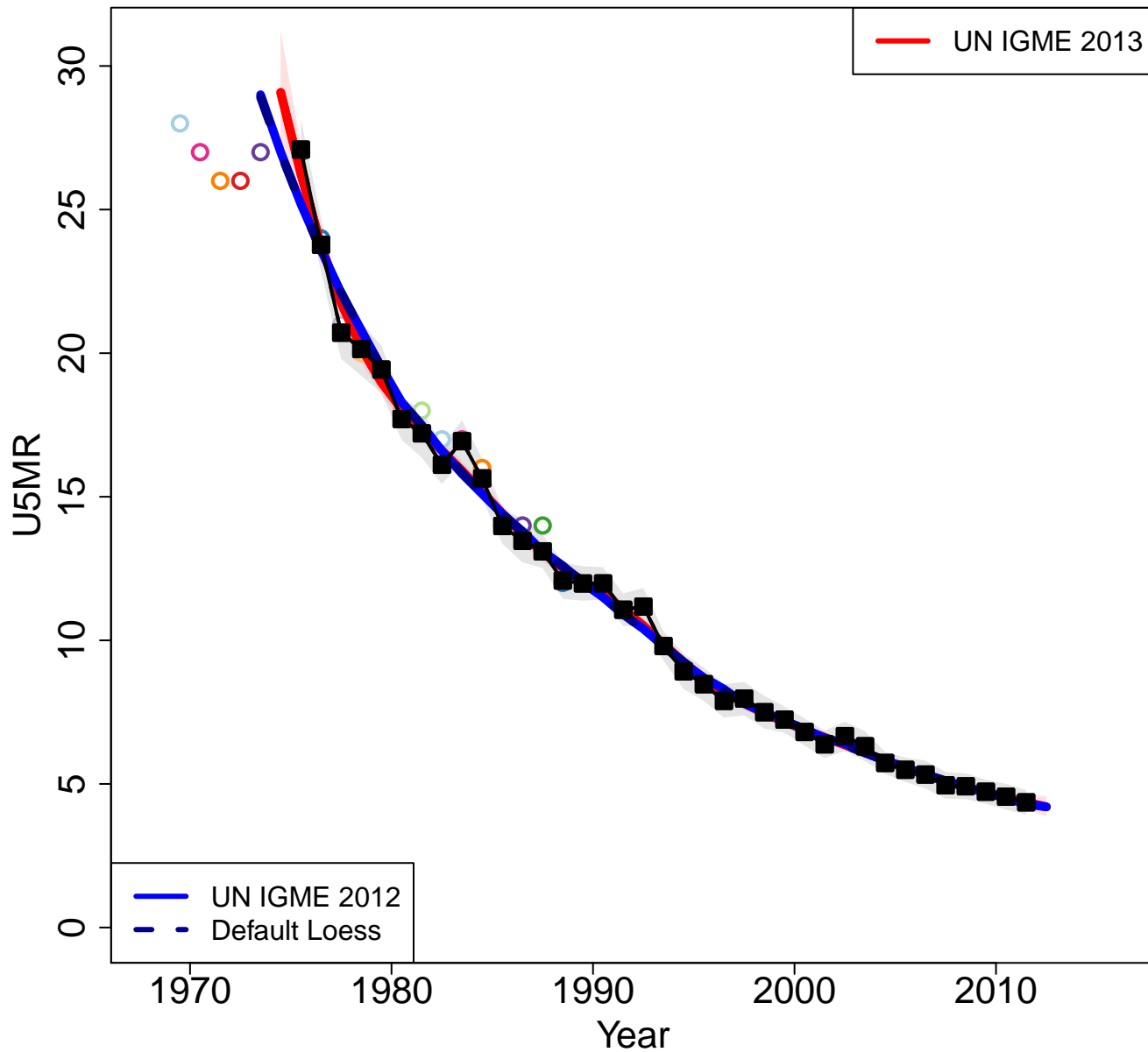

Zoomed in

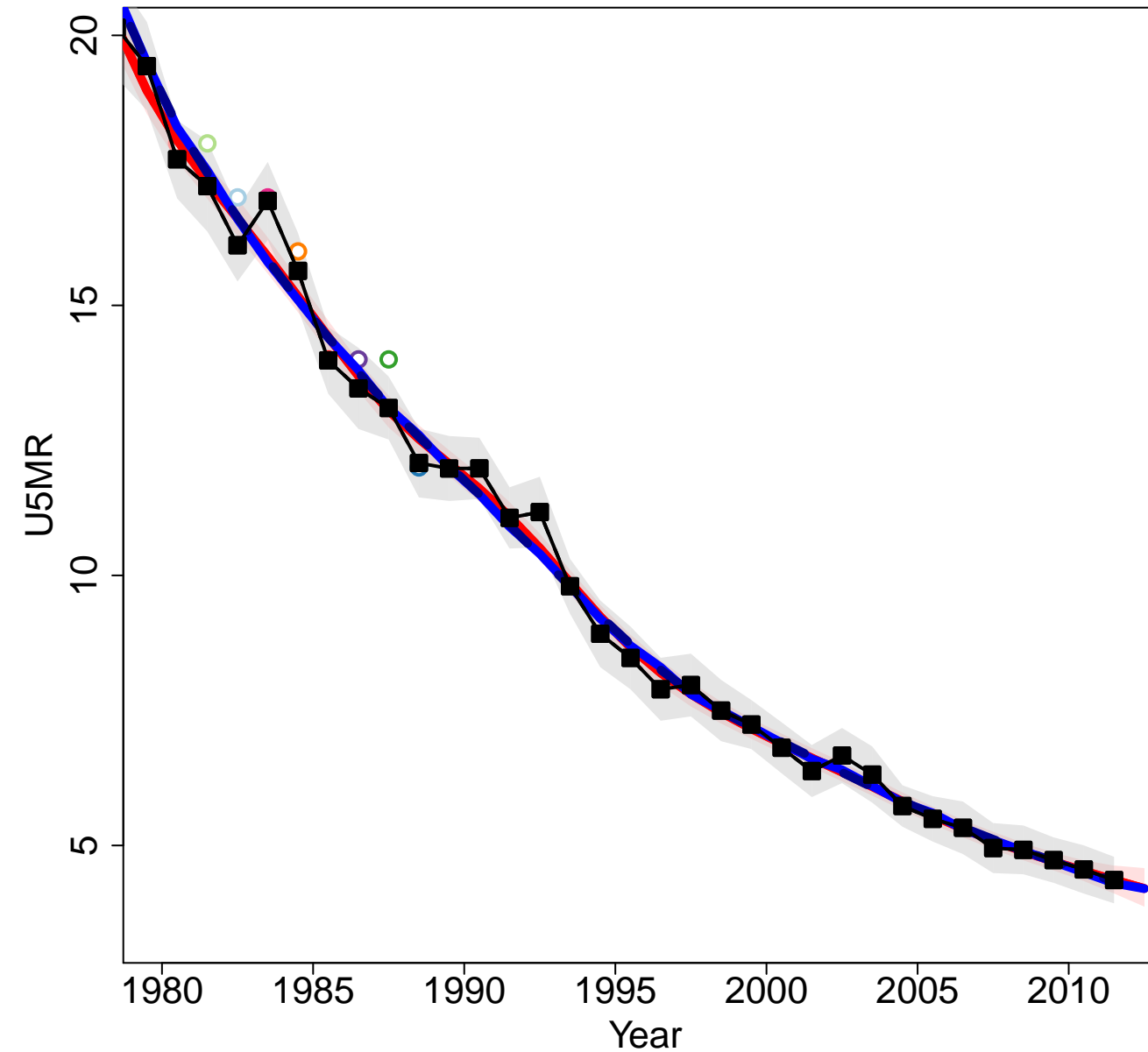

- National Life table 1969–1988 1969 (Others Life Table)
- National Life table 1969–1988 1970 (Others Life Table)
- National Life table 1969–1988 1971 (Others Life Table)
- National Life table 1969–1988 1972 (Others Life Table)
- National Life table 1969–1988 1973 (Others Life Table)
- National Life table 1969–1988 1975 (Others Life Table)
- National Life table 1969–1988 1976 (Others Life Table)
- National Life table 1969–1988 1977 (Others Life Table)
- National Life table 1969–1988 1978 (Others Life Table)
- National Life table 1969–1988 1980 (Others Life Table)
- National Life table 1969–1988 1981 (Others Life Table)
- National Life table 1969–1988 1982 (Others Life Table)
- National Life table 1969–1988 1983 (Others Life Table)
- National Life table 1969–1988 1984 (Others Life Table)
- National Life table 1969–1988 1985 (Others Life Table)
- National Life table 1969–1988 1986 (Others Life Table)
- National Life table 1969–1988 1987 (Others Life Table)
- National Life table 1969–1988 1988 (Others Life Table)
- VR WHO (Recalculated)

Italy

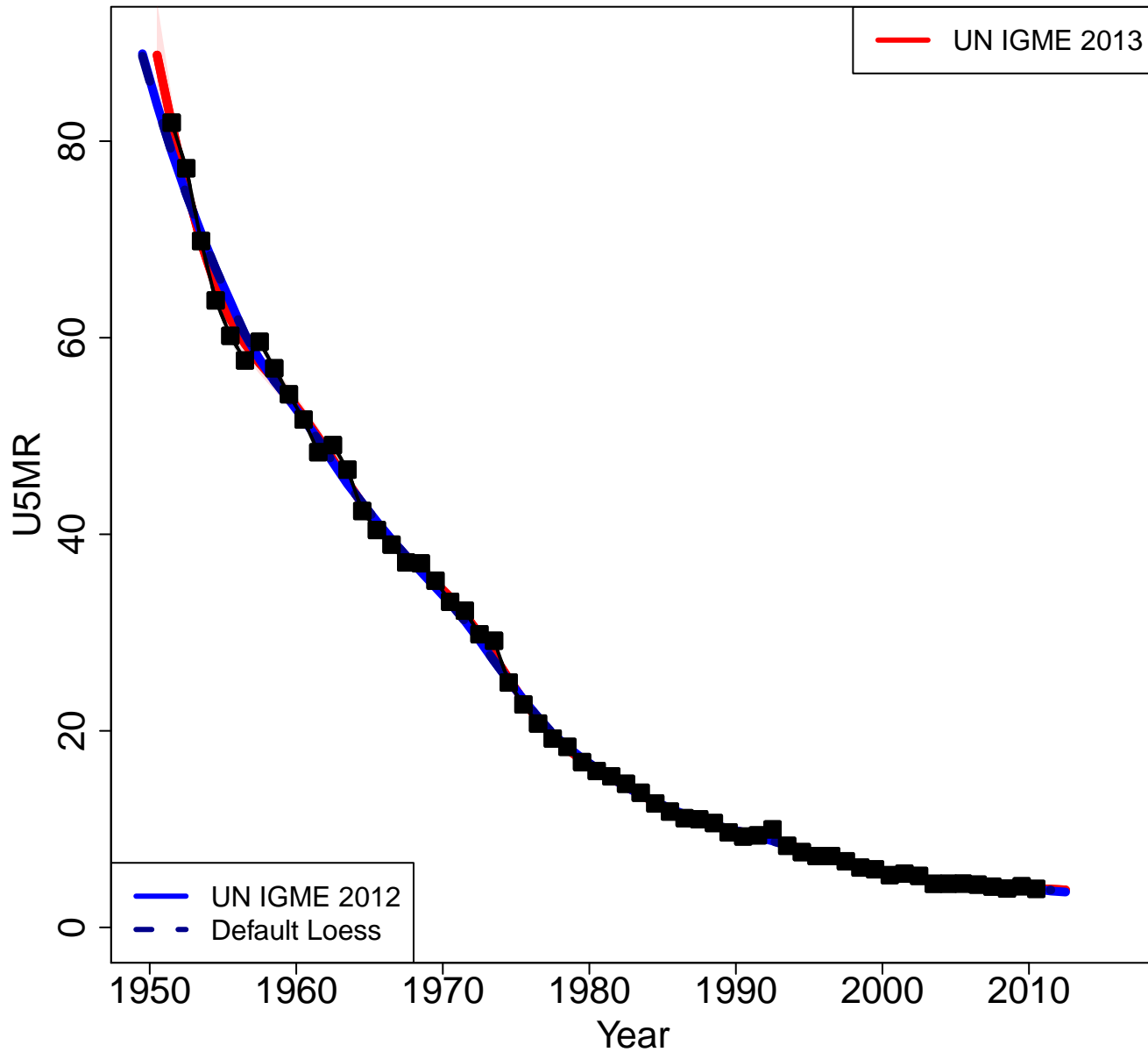

Zoomed in

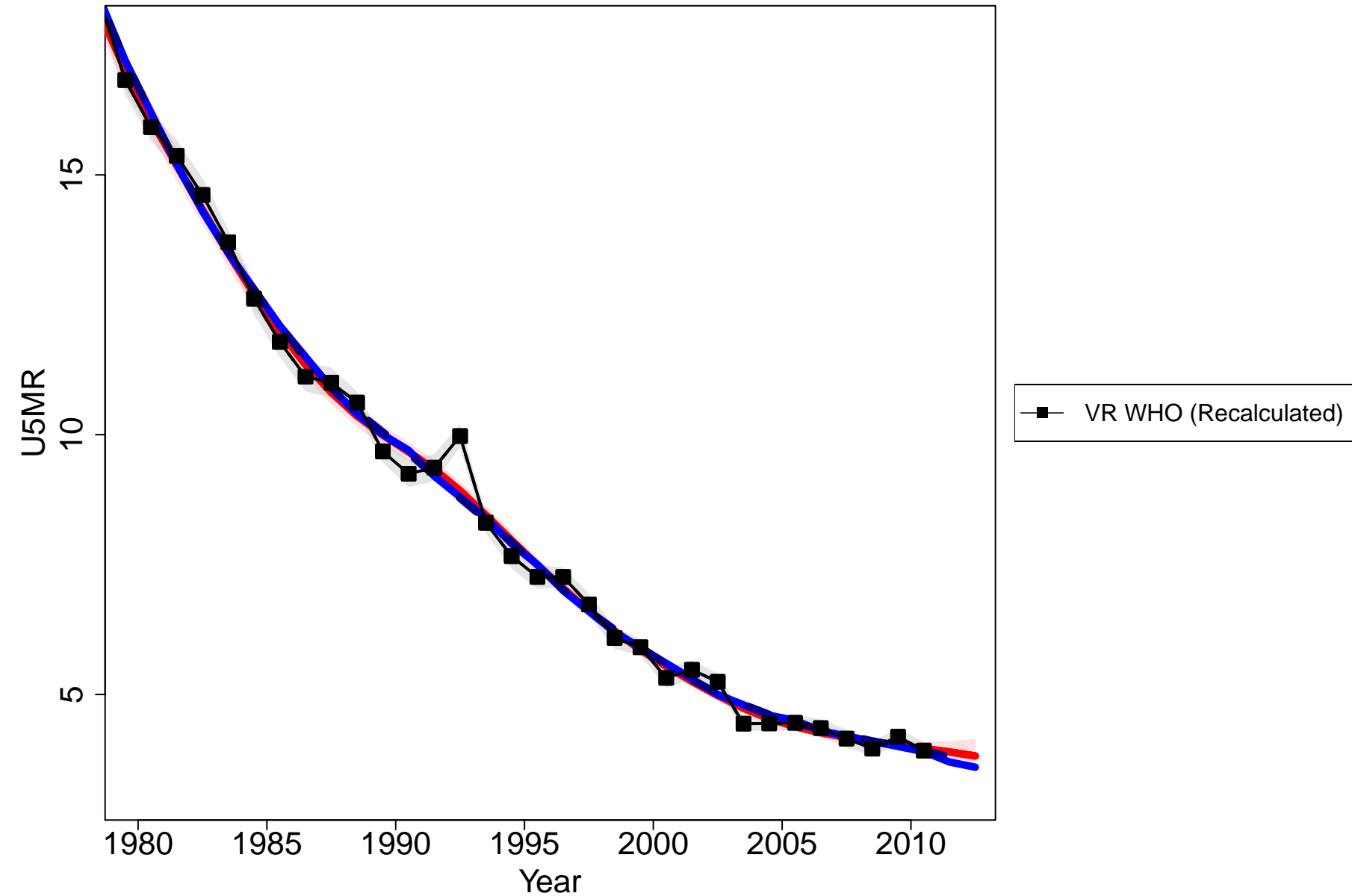

Japan

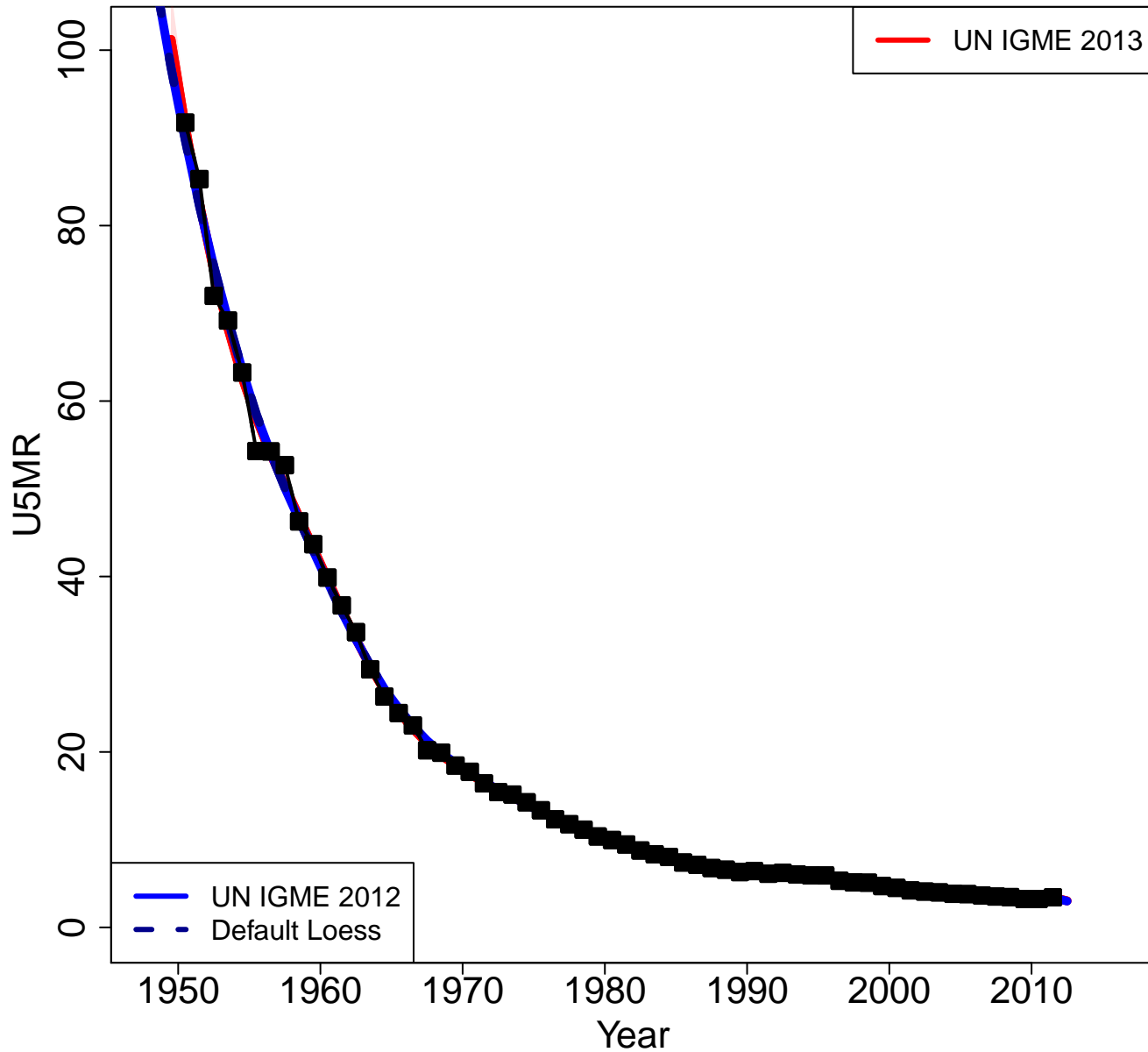

Zoomed in

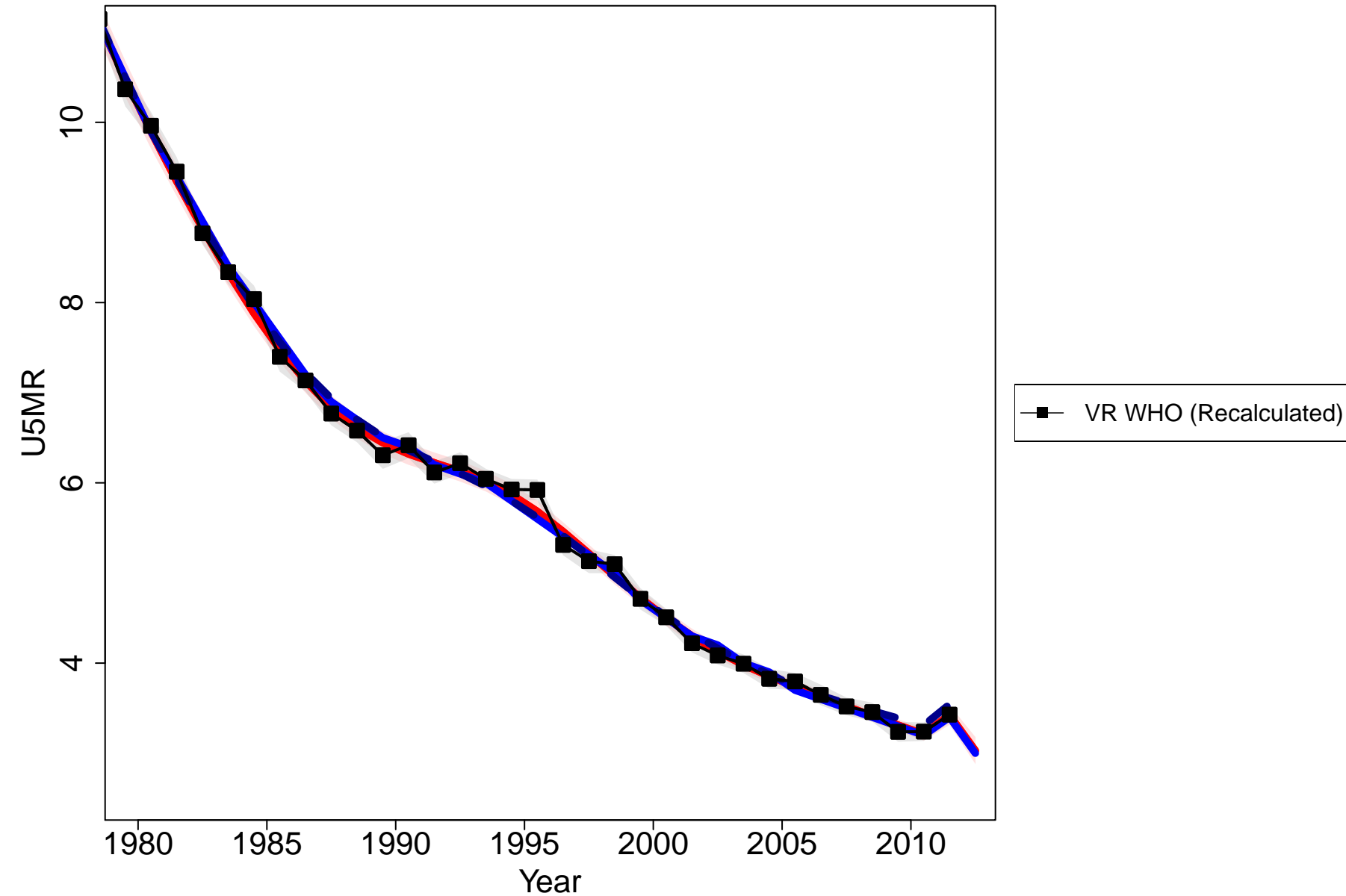

Latvia

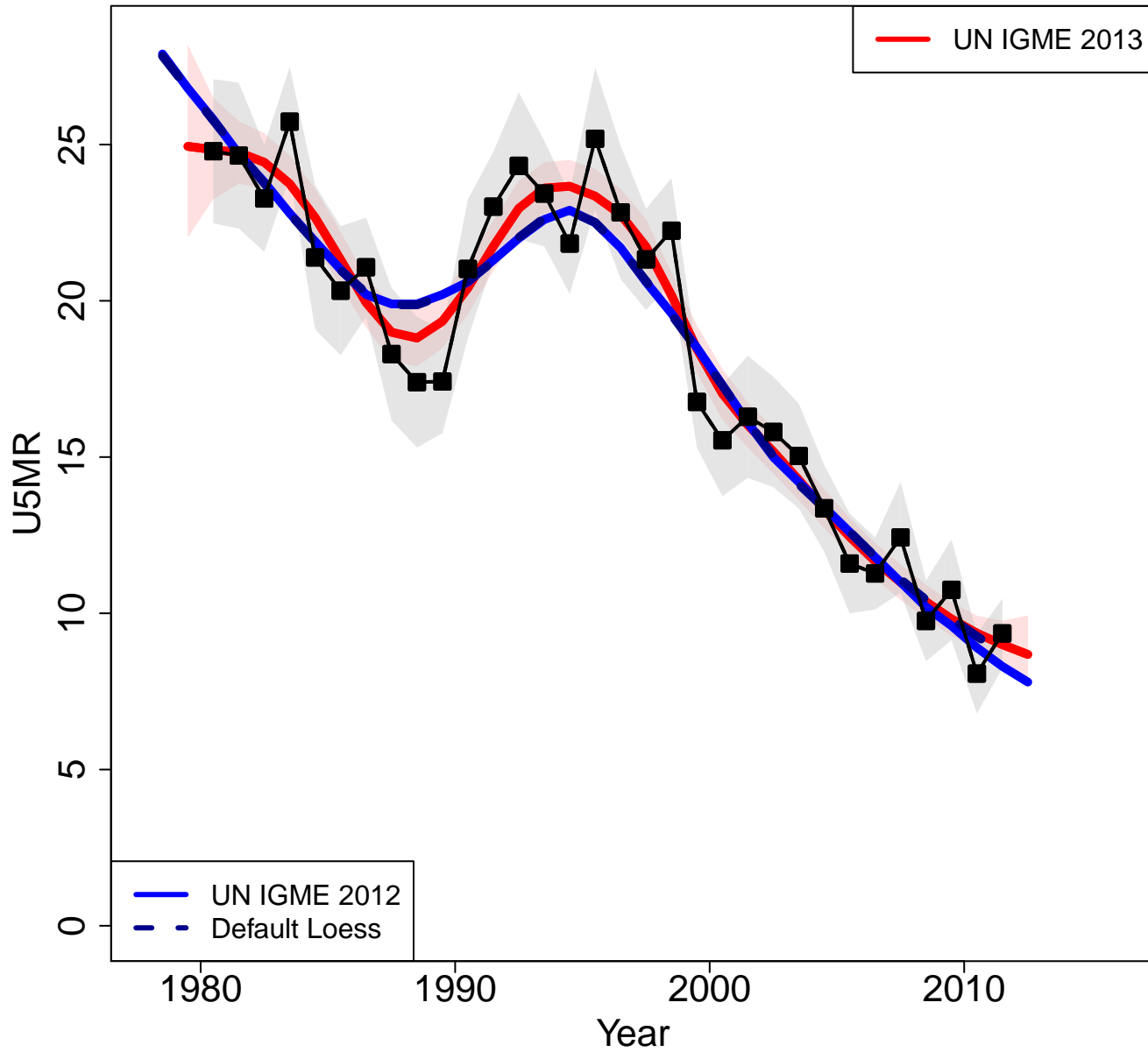

Zoomed in

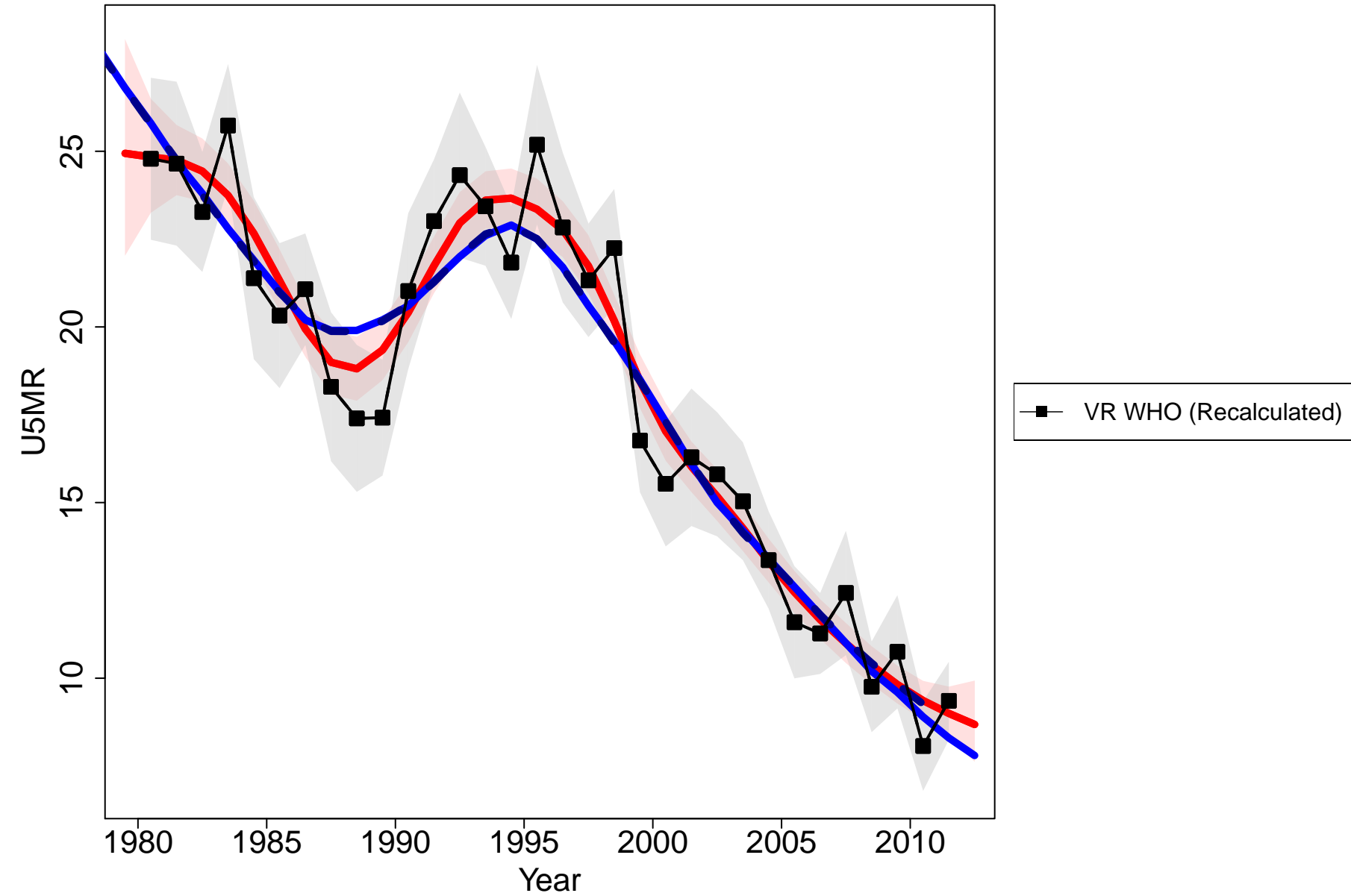

Lithuania

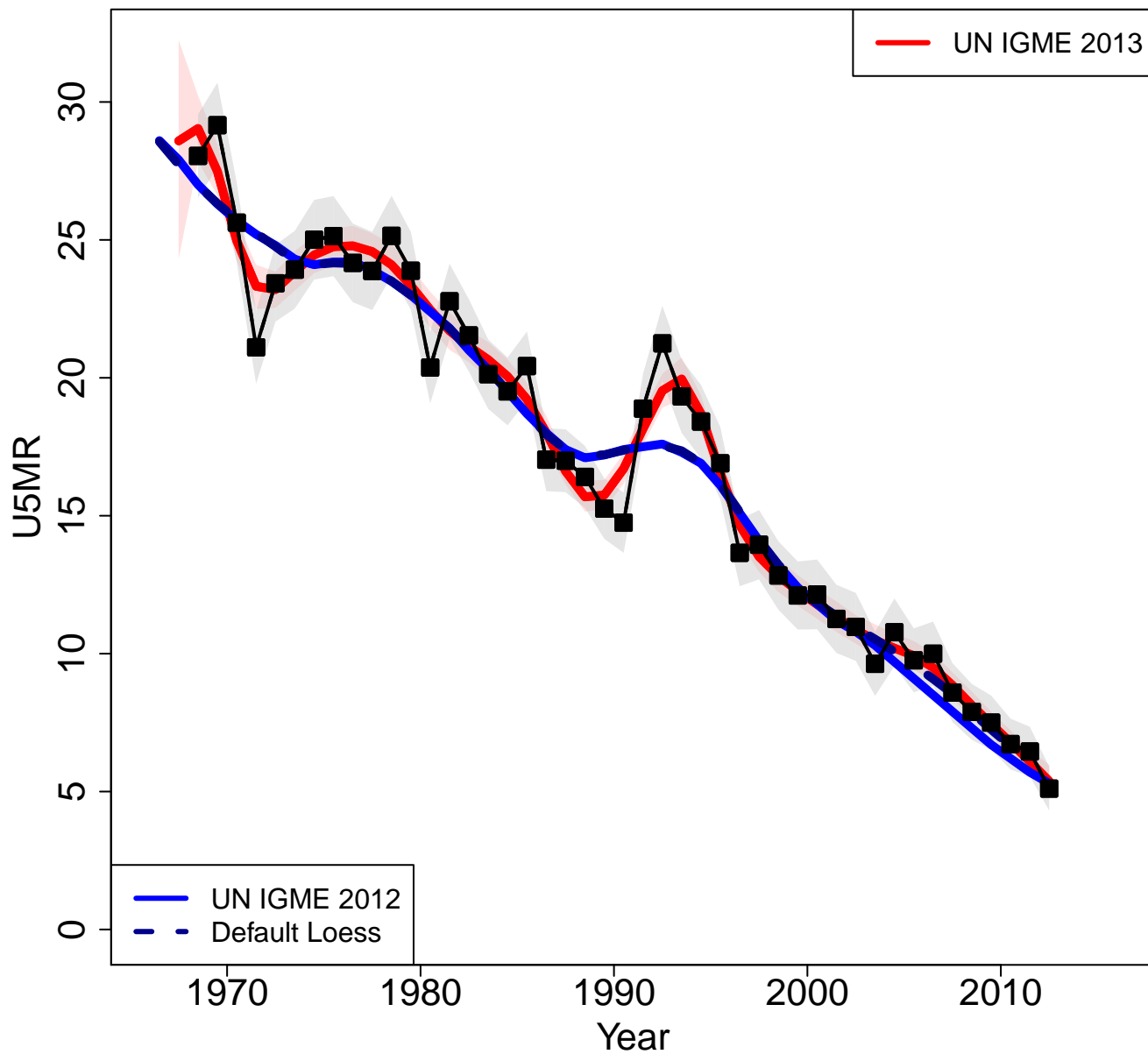

Zoomed in

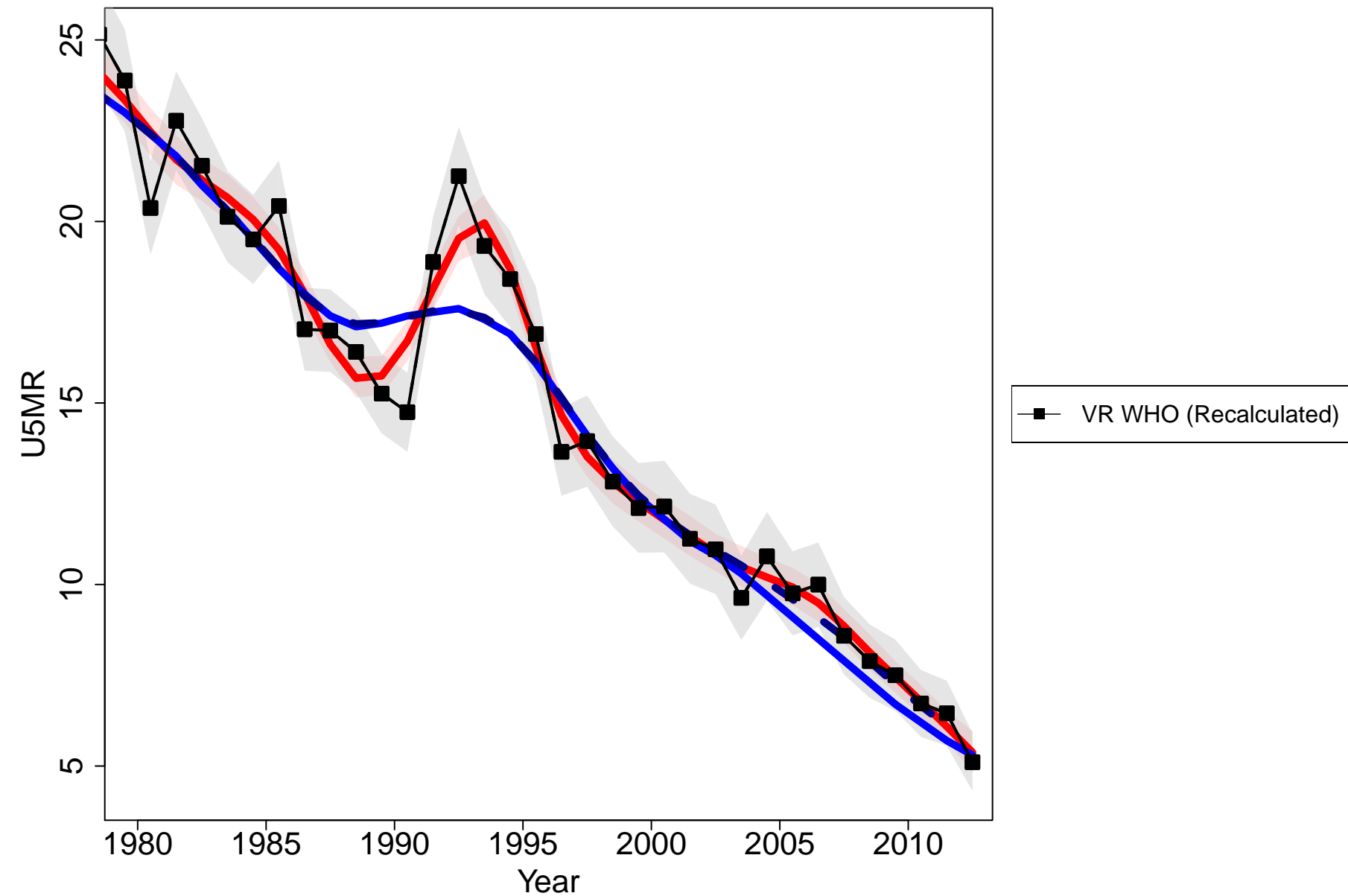

Luxembourg

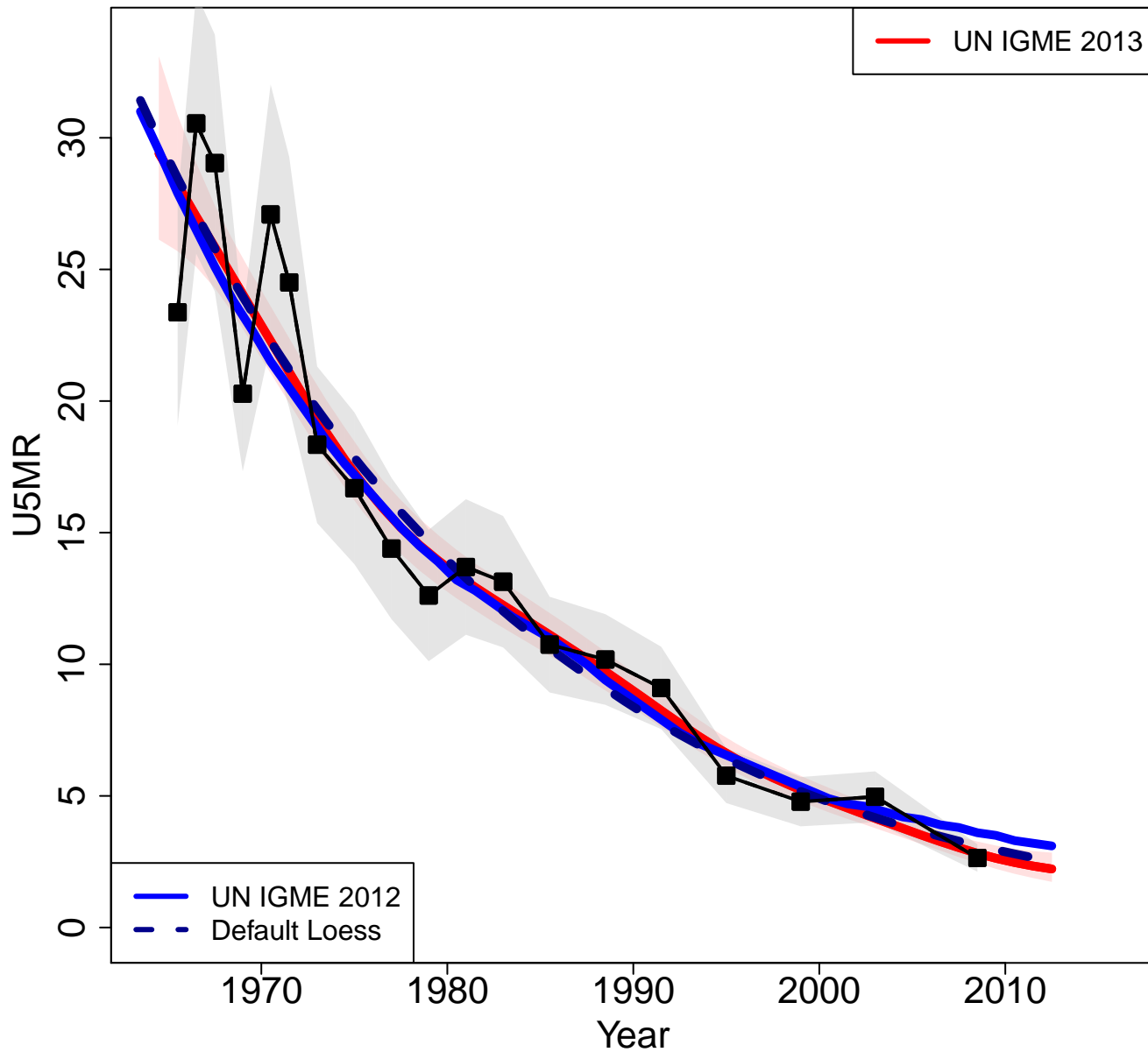

Zoomed in

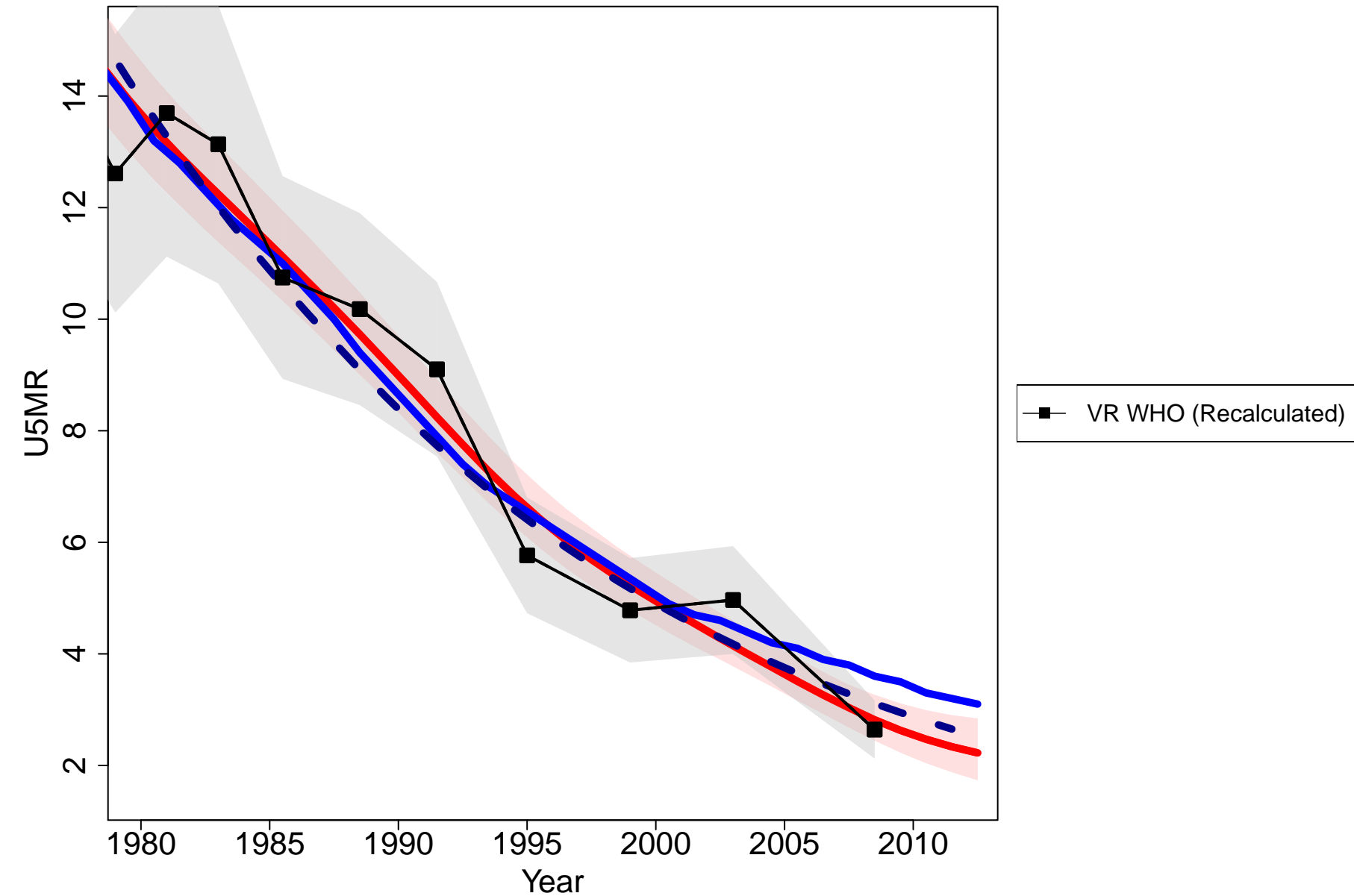

Malta

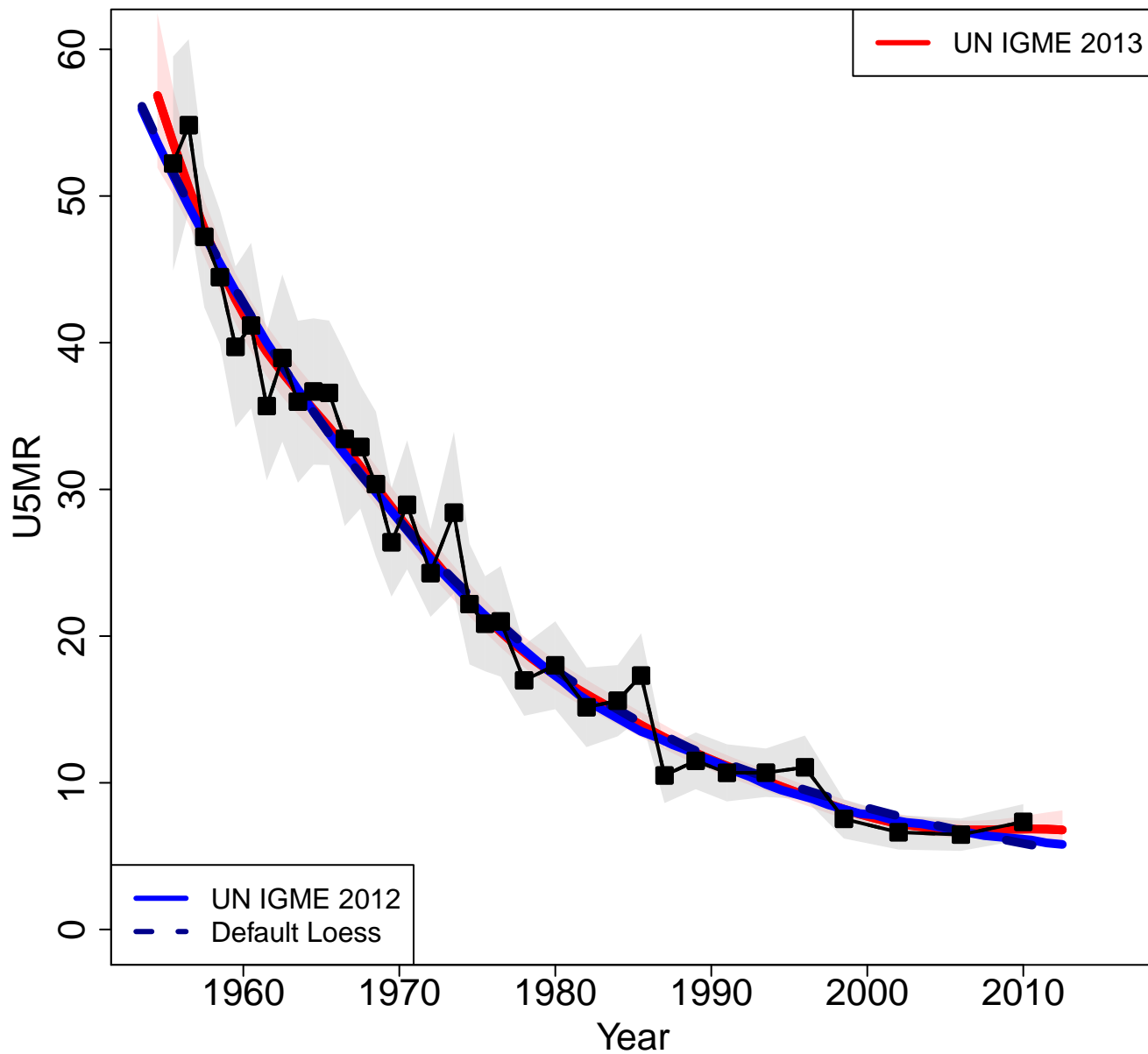

Zoomed in

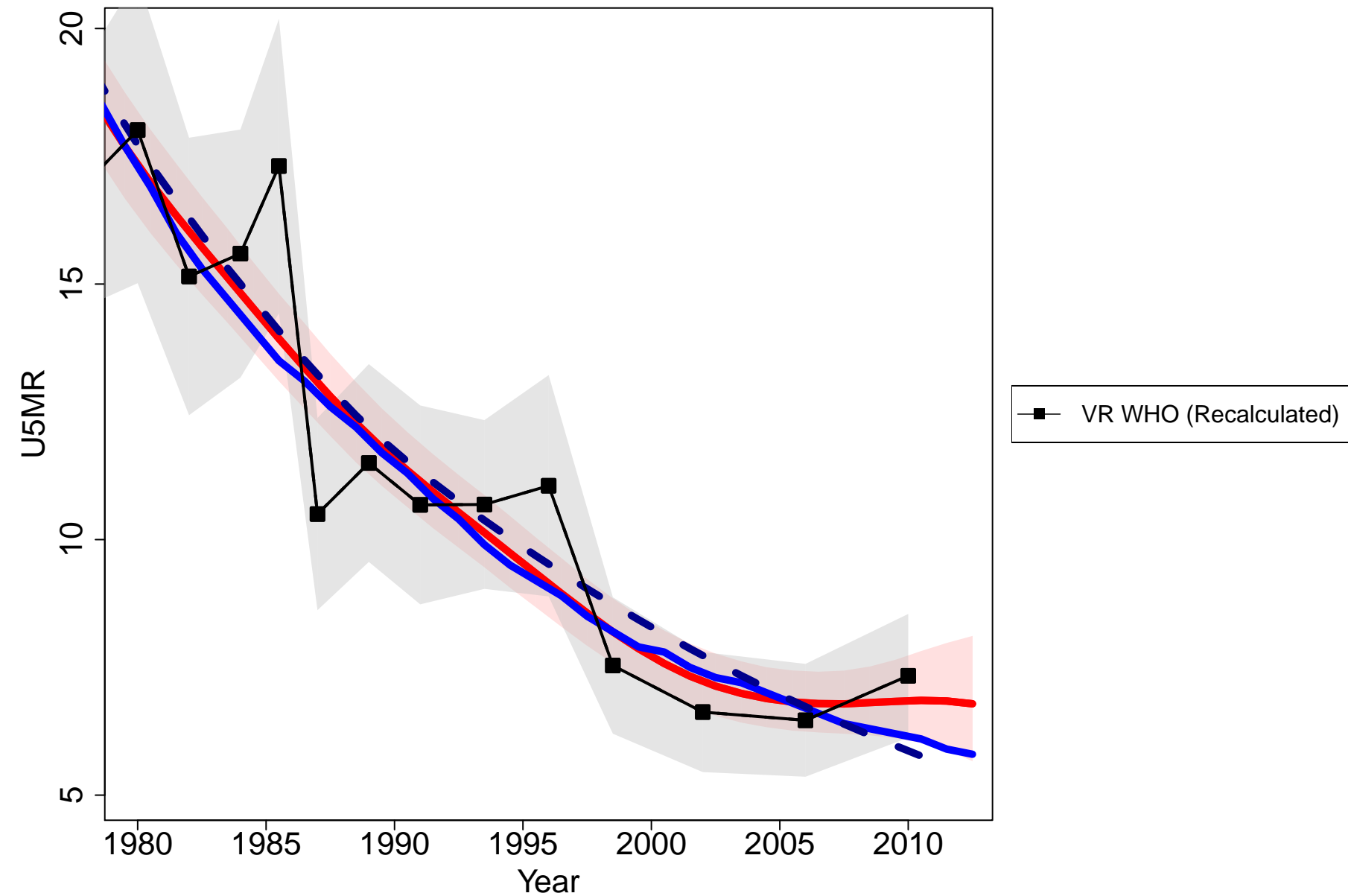

Mauritius

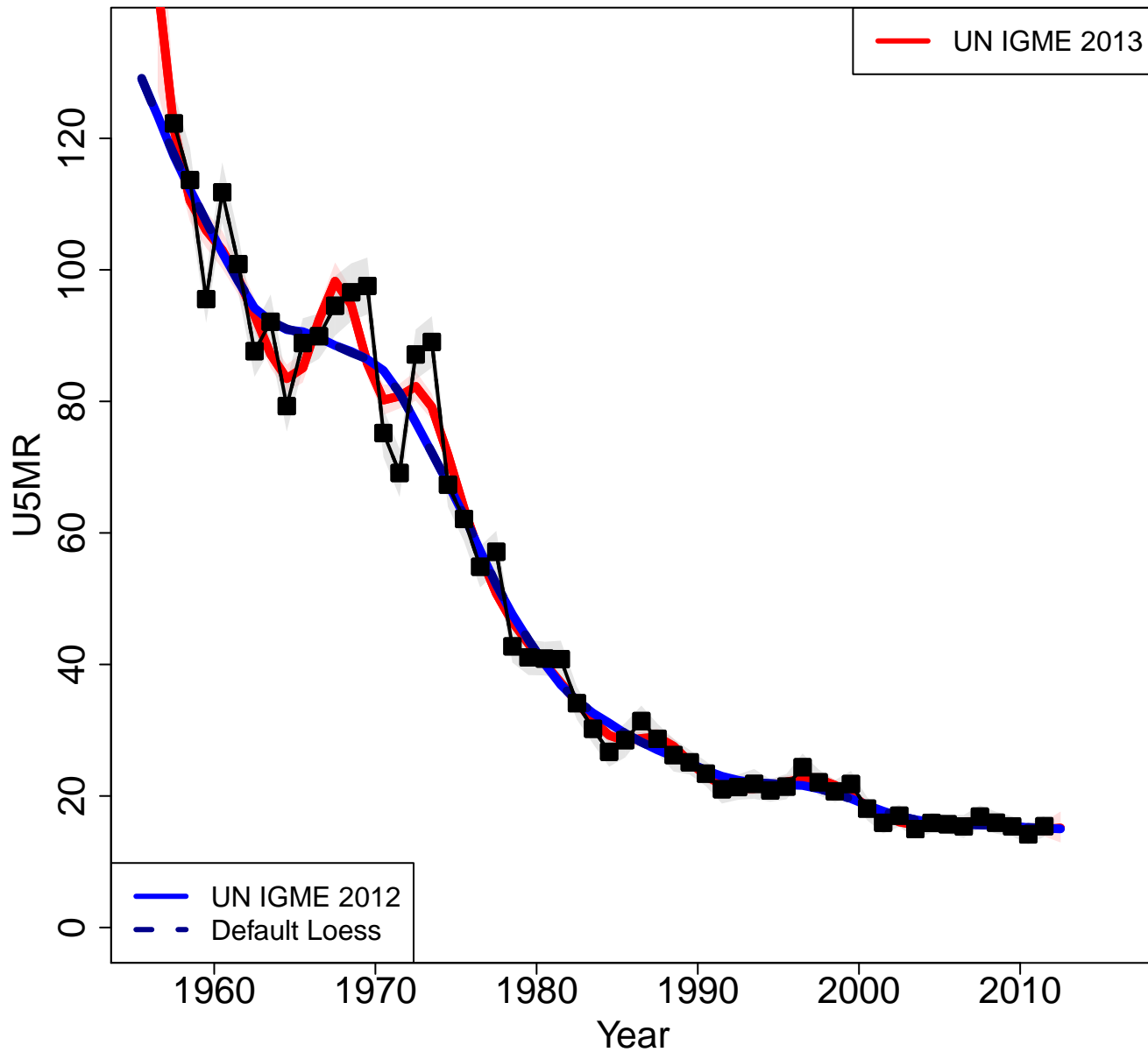

Zoomed in

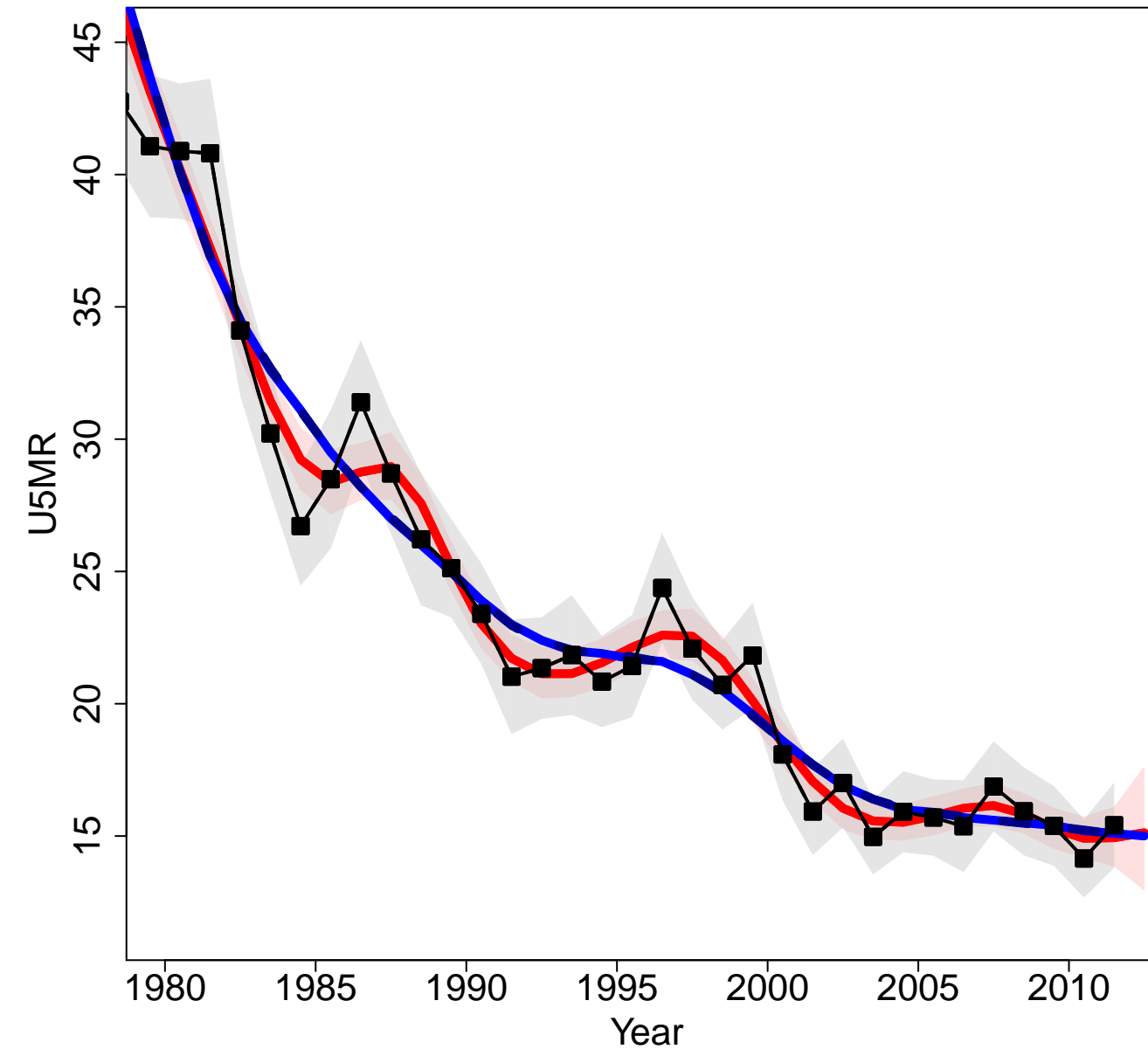

Montenegro

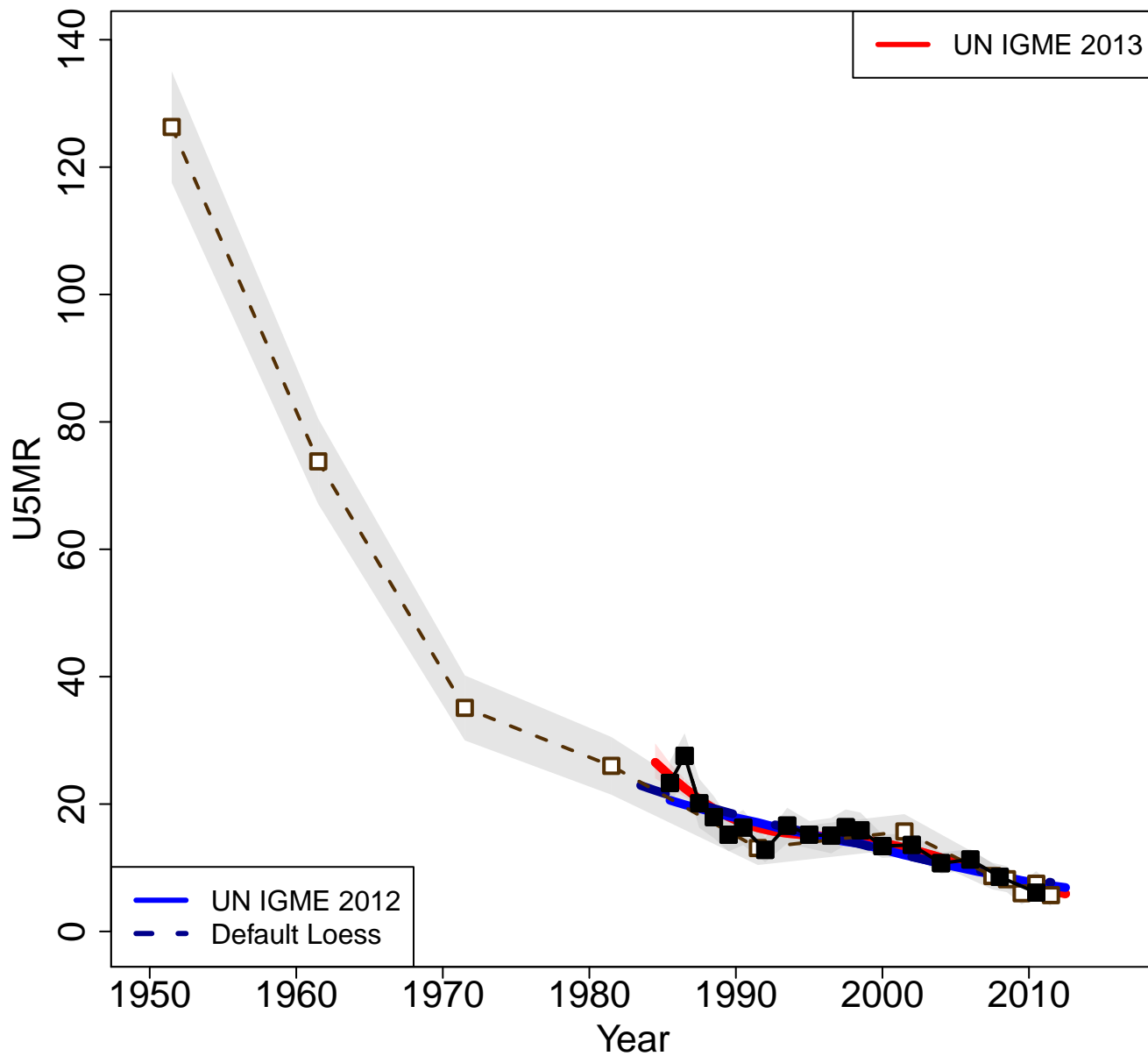

Zoomed in

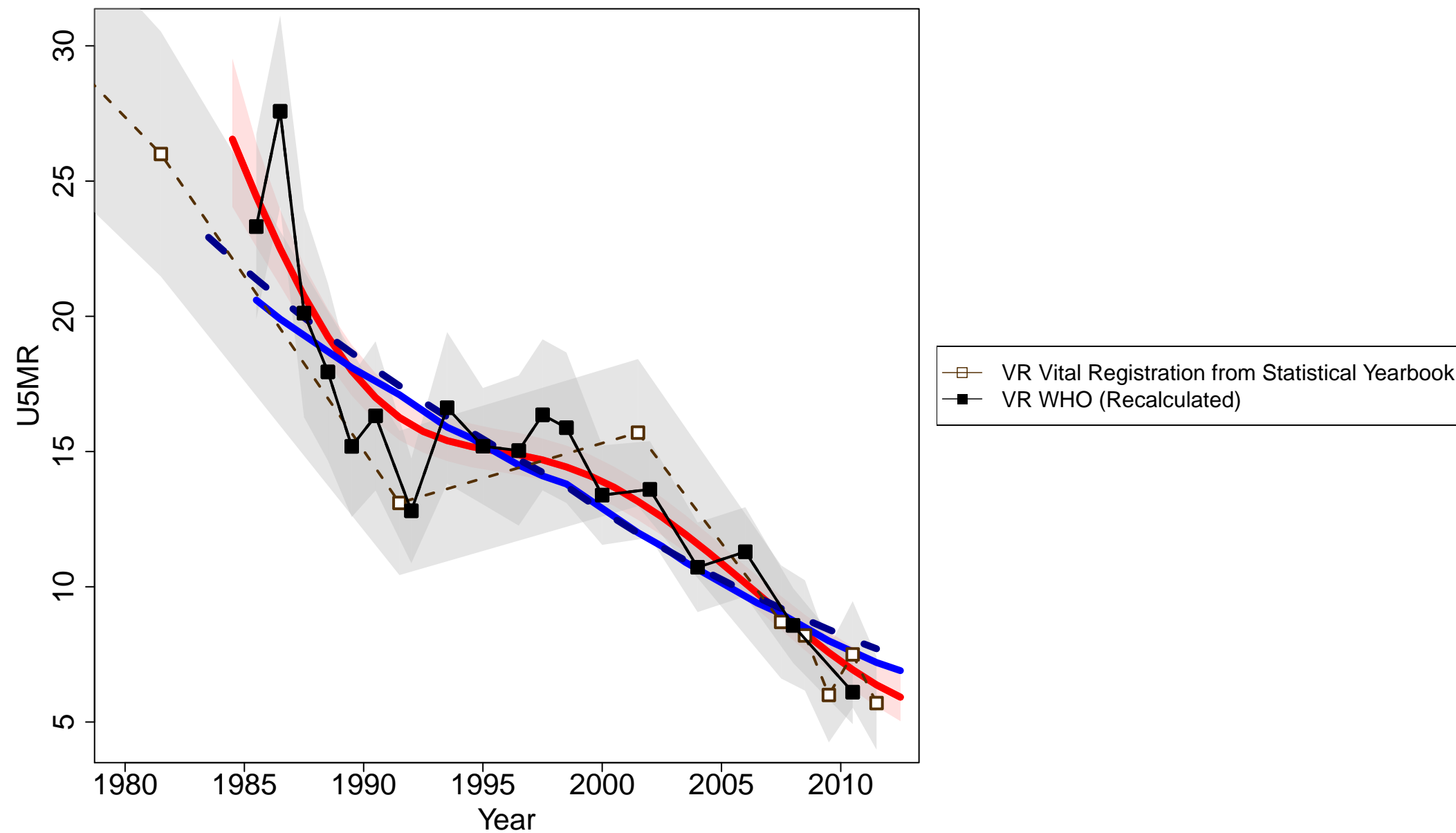

Netherlands

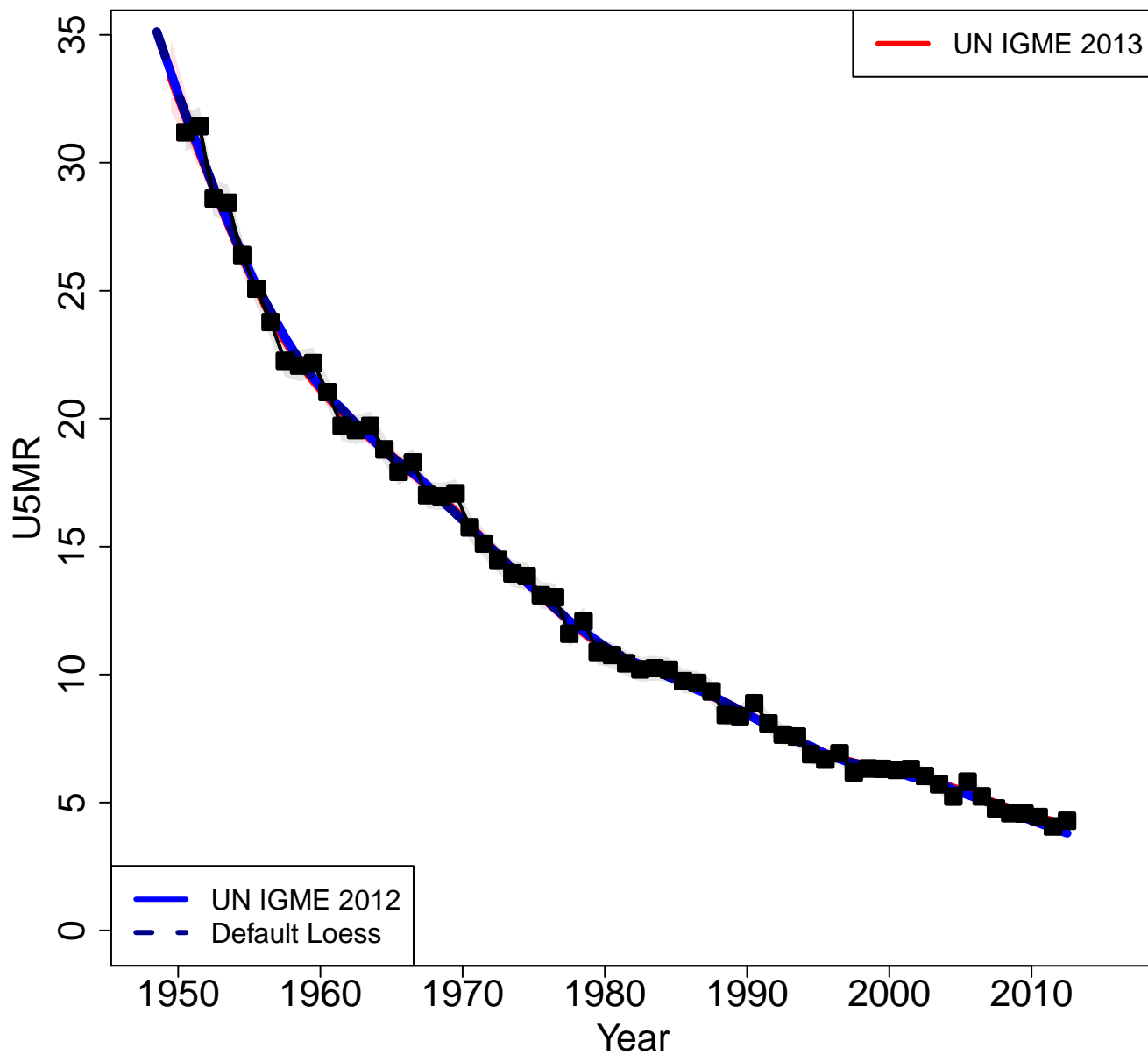

Zoomed in

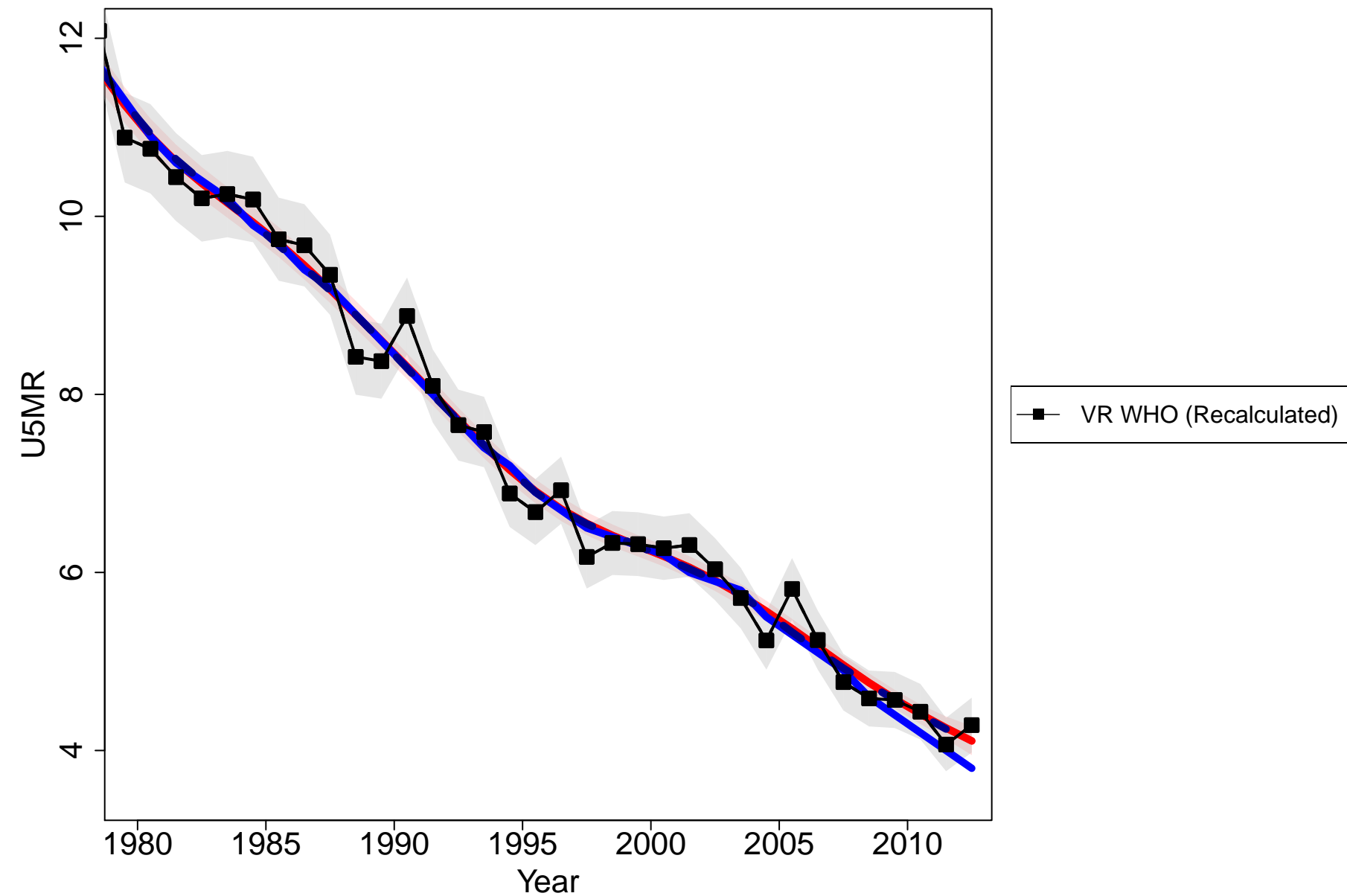

New Zealand

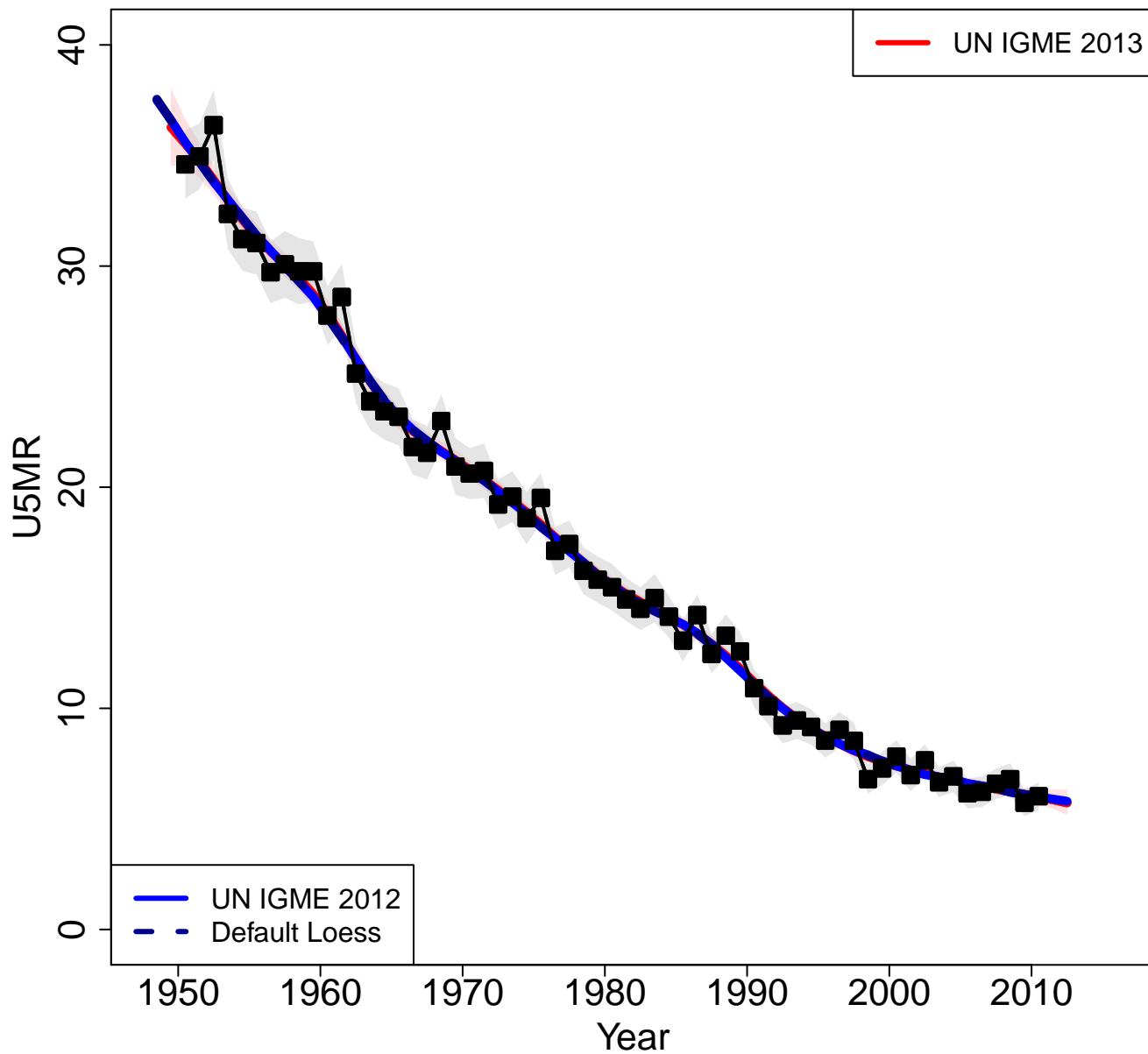

Zoomed in

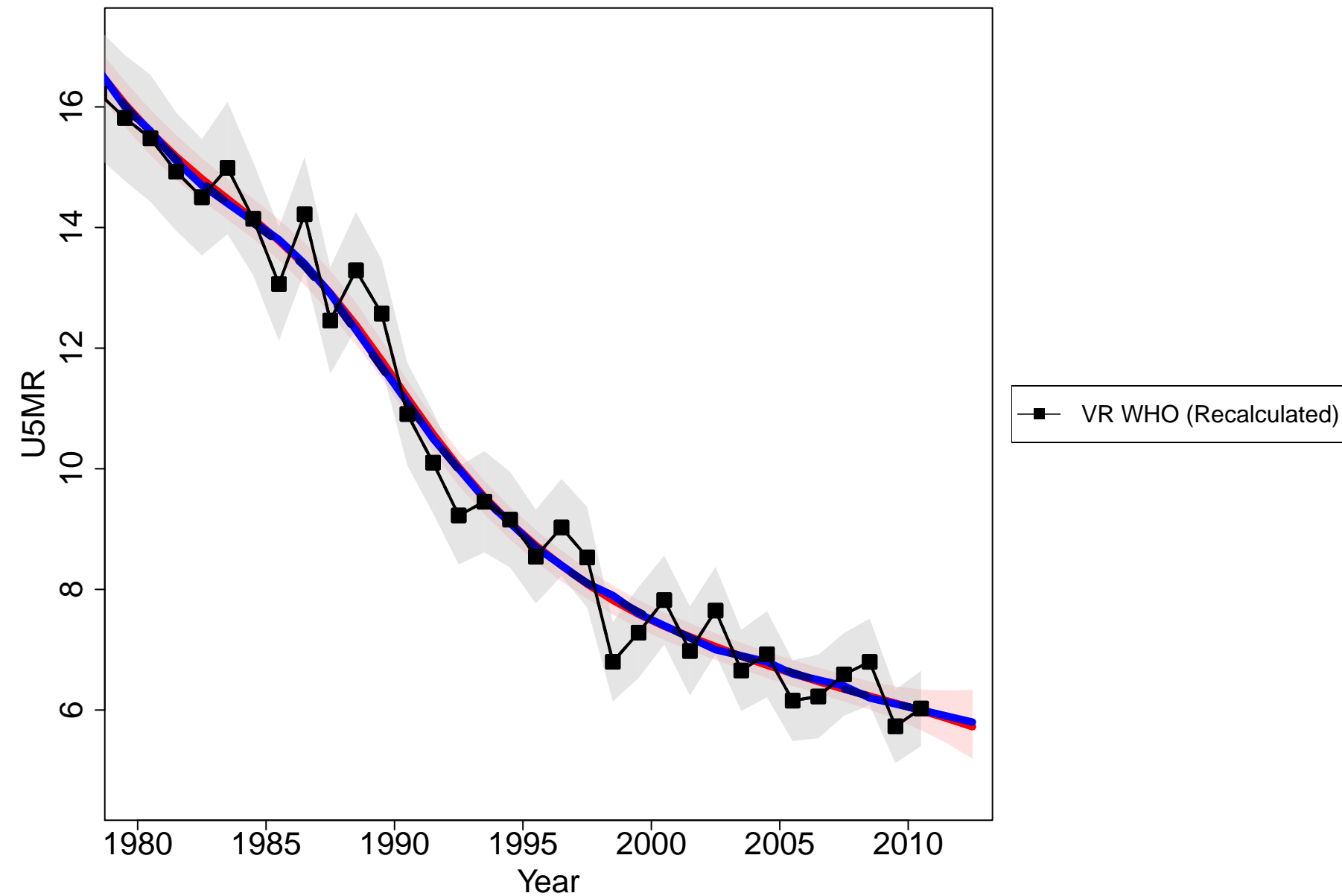

Norway

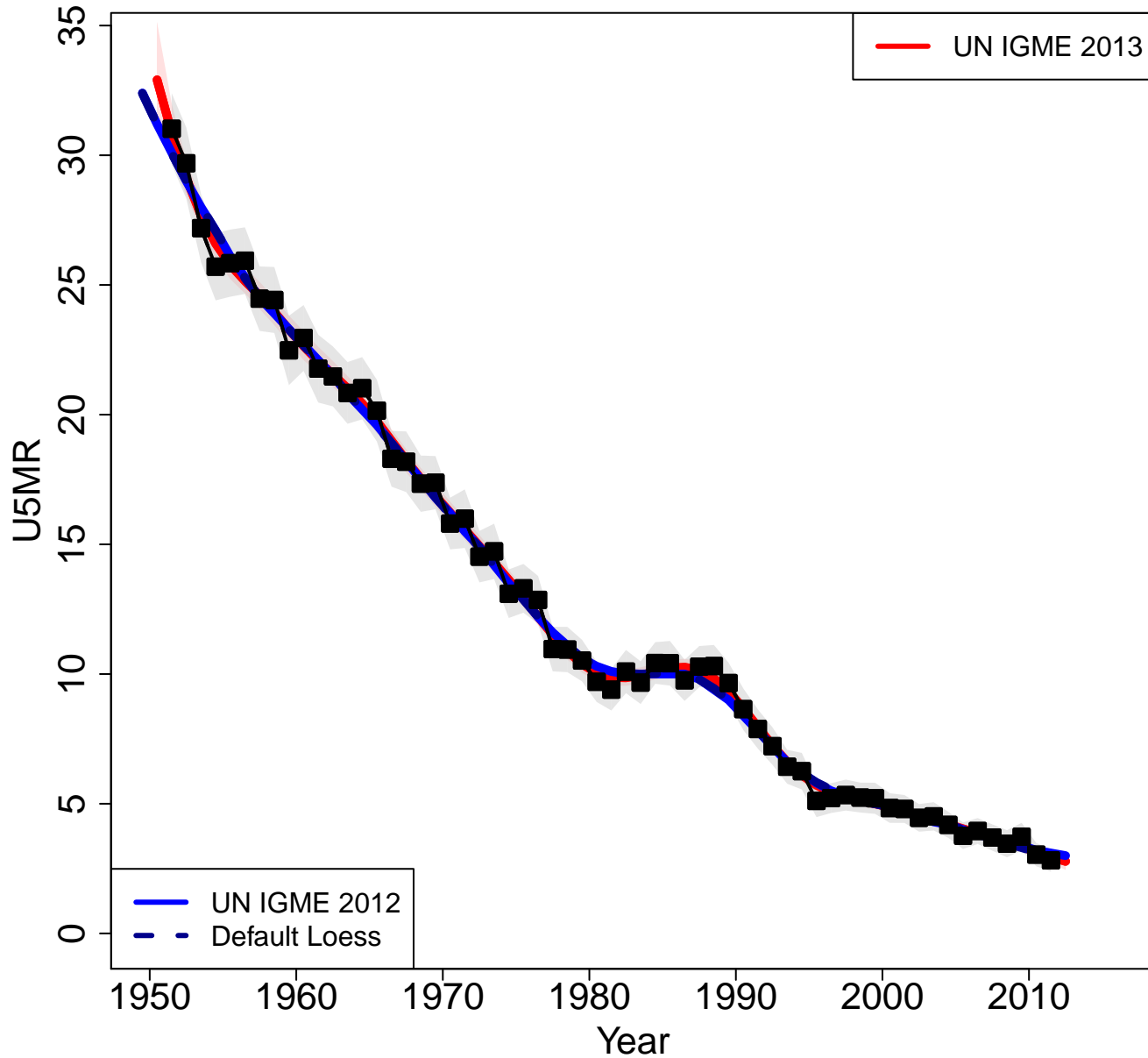

Zoomed in

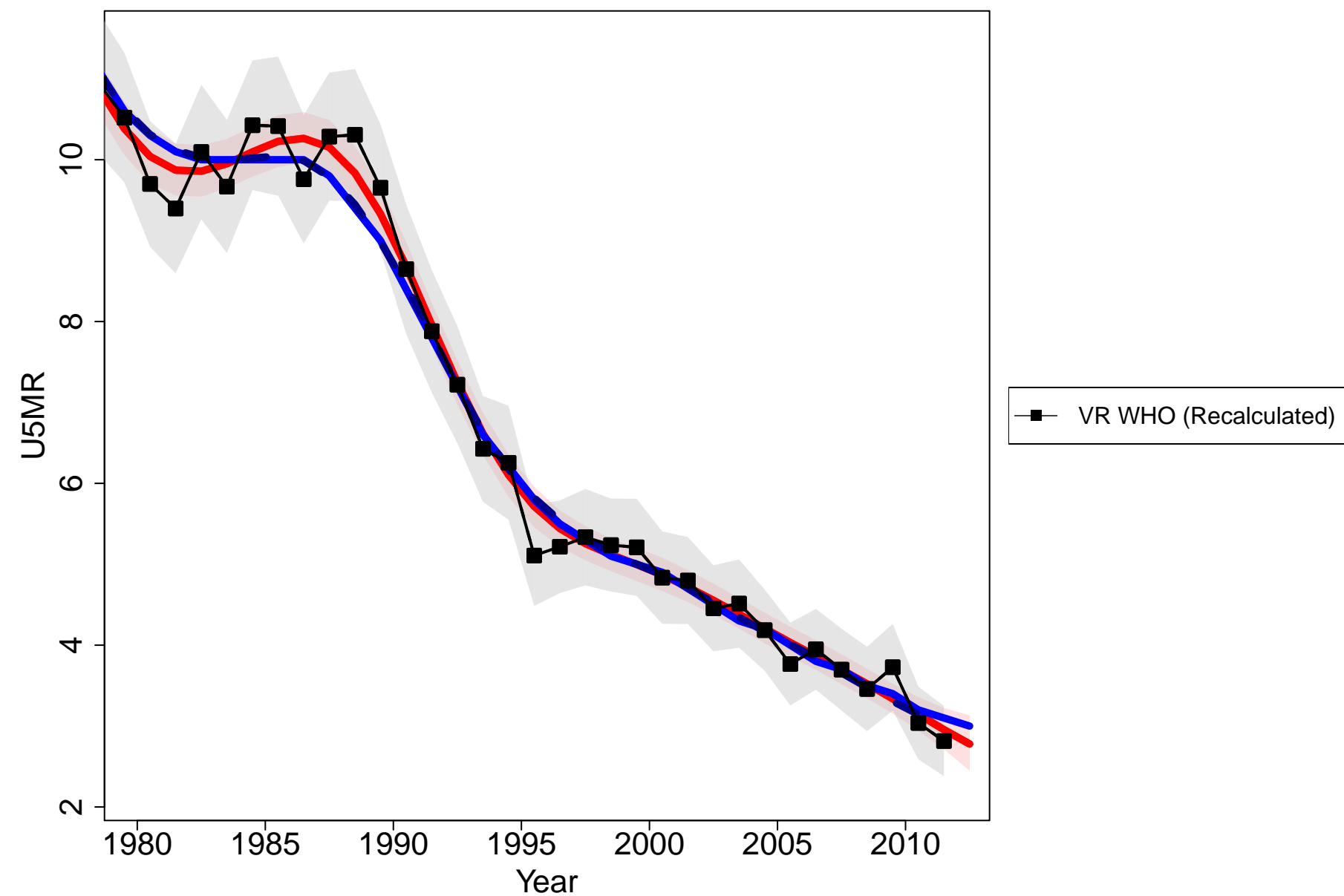

Poland

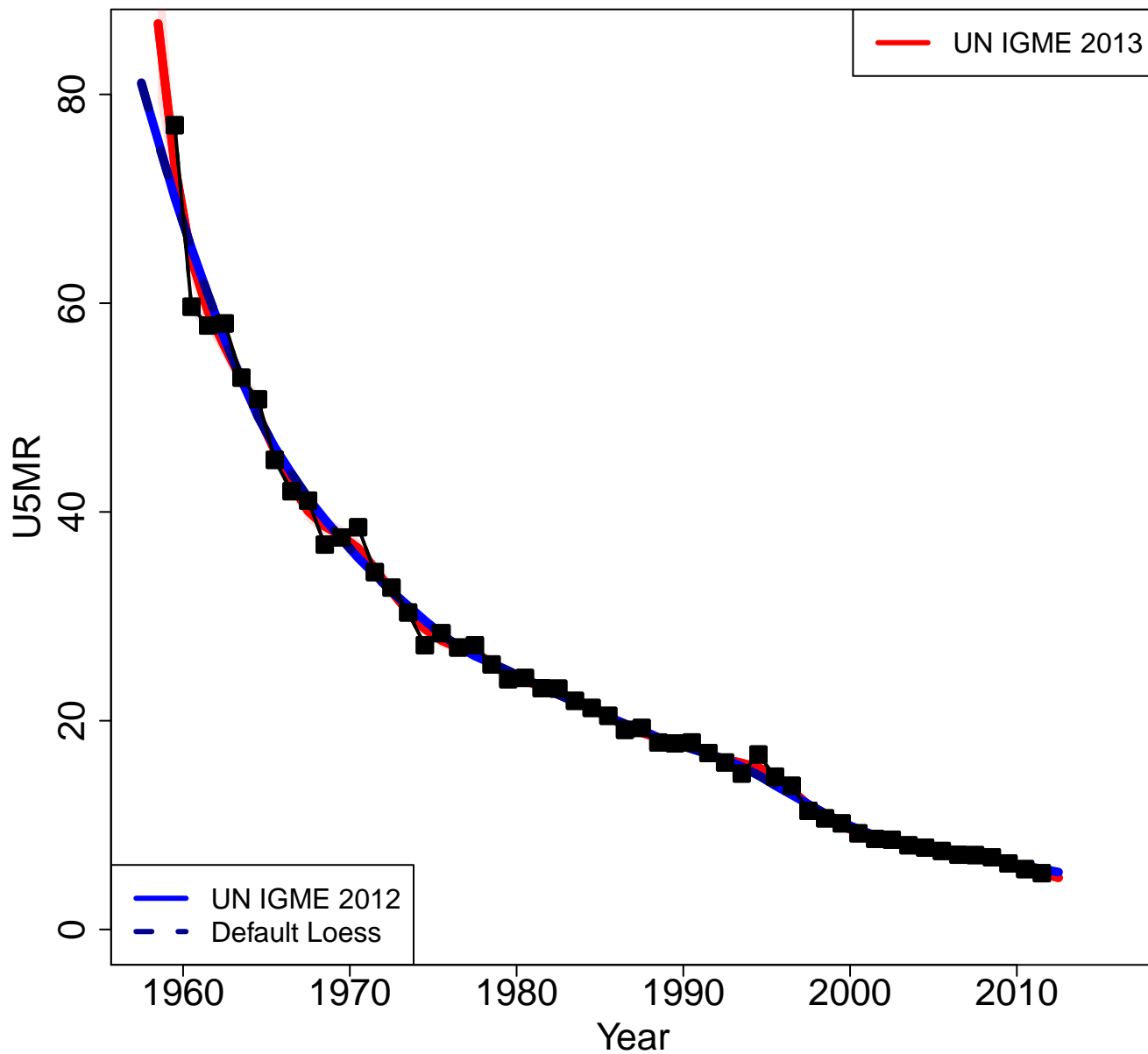

Zoomed in

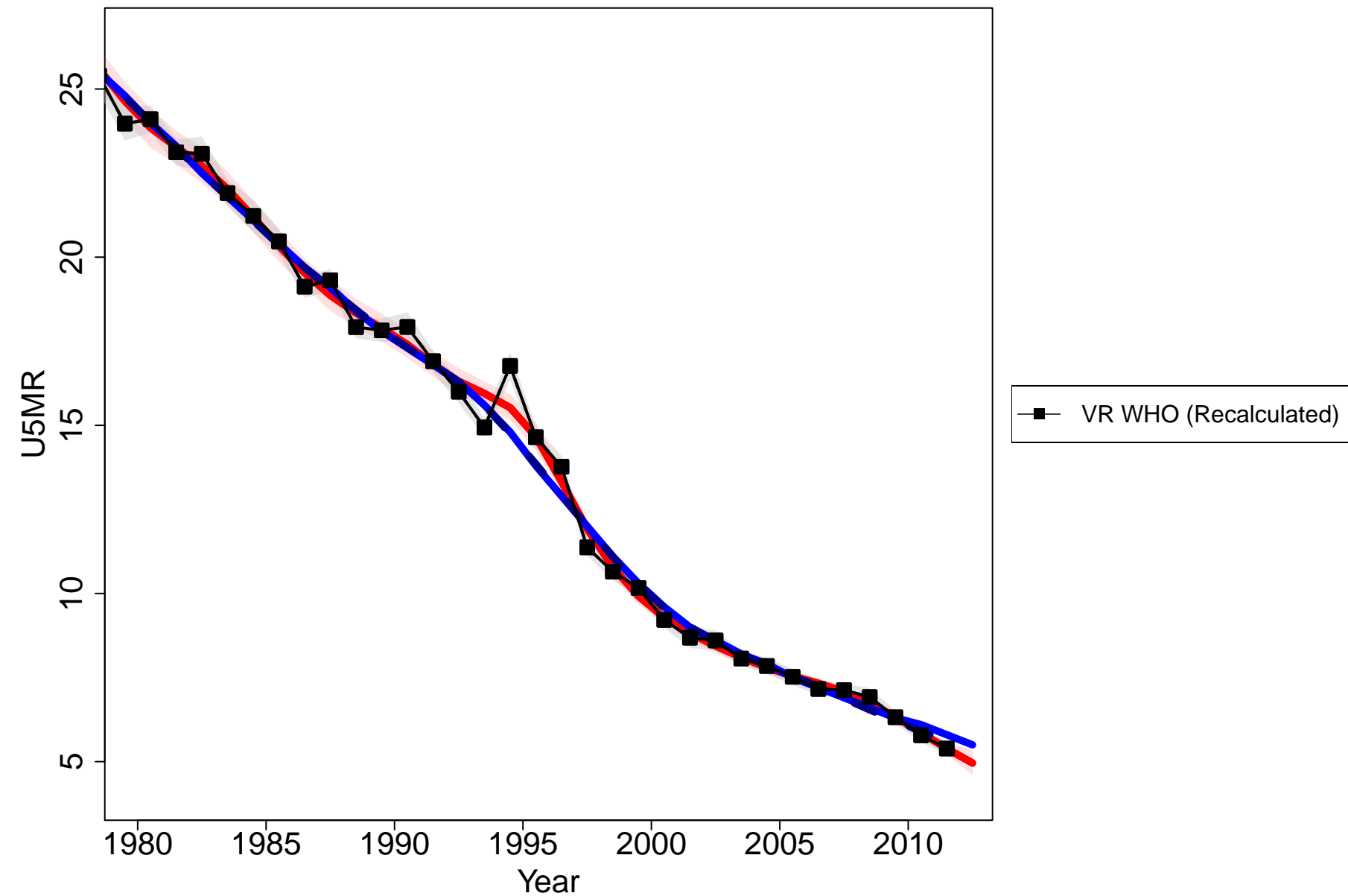

Portugal

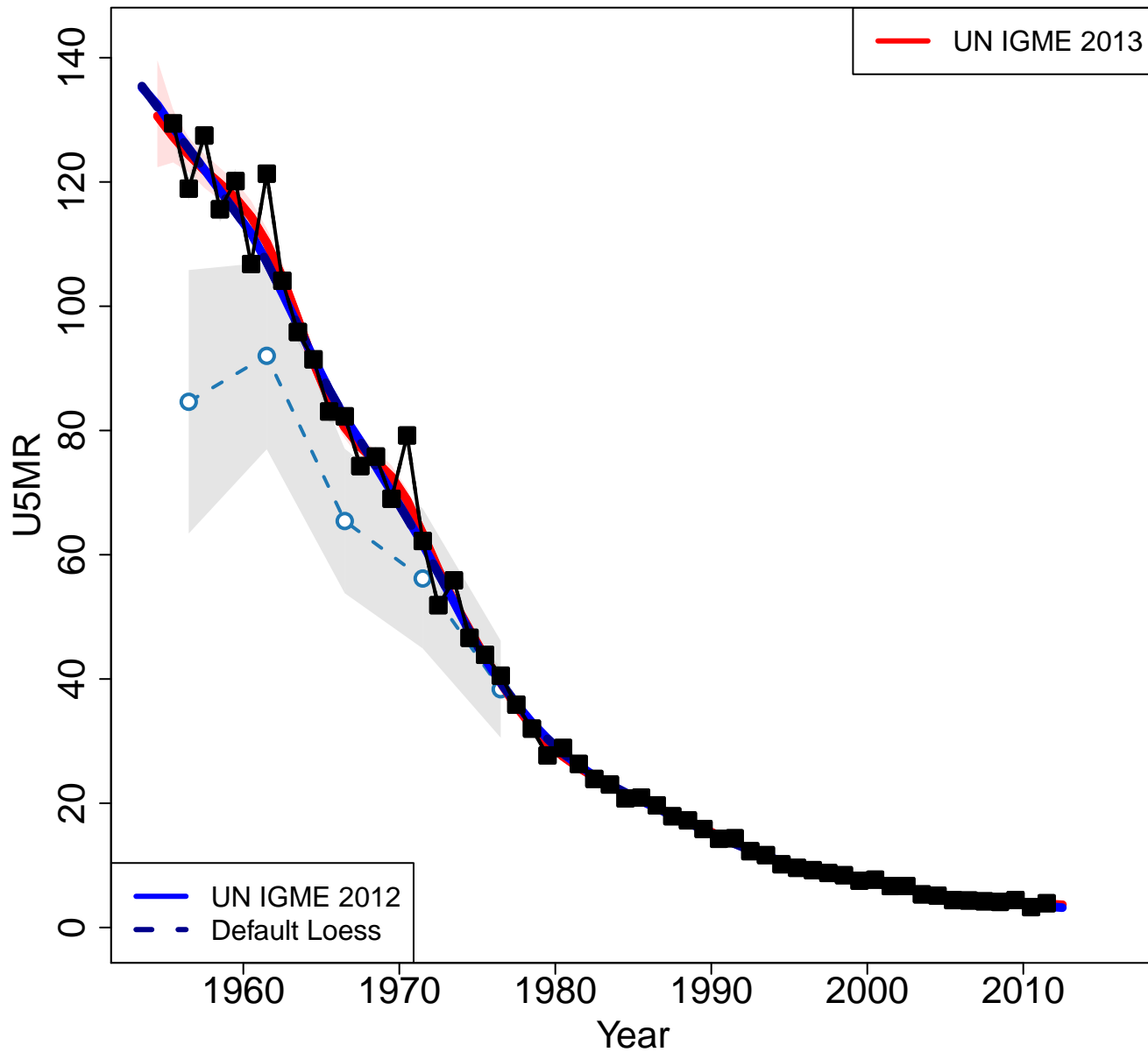

Zoomed in

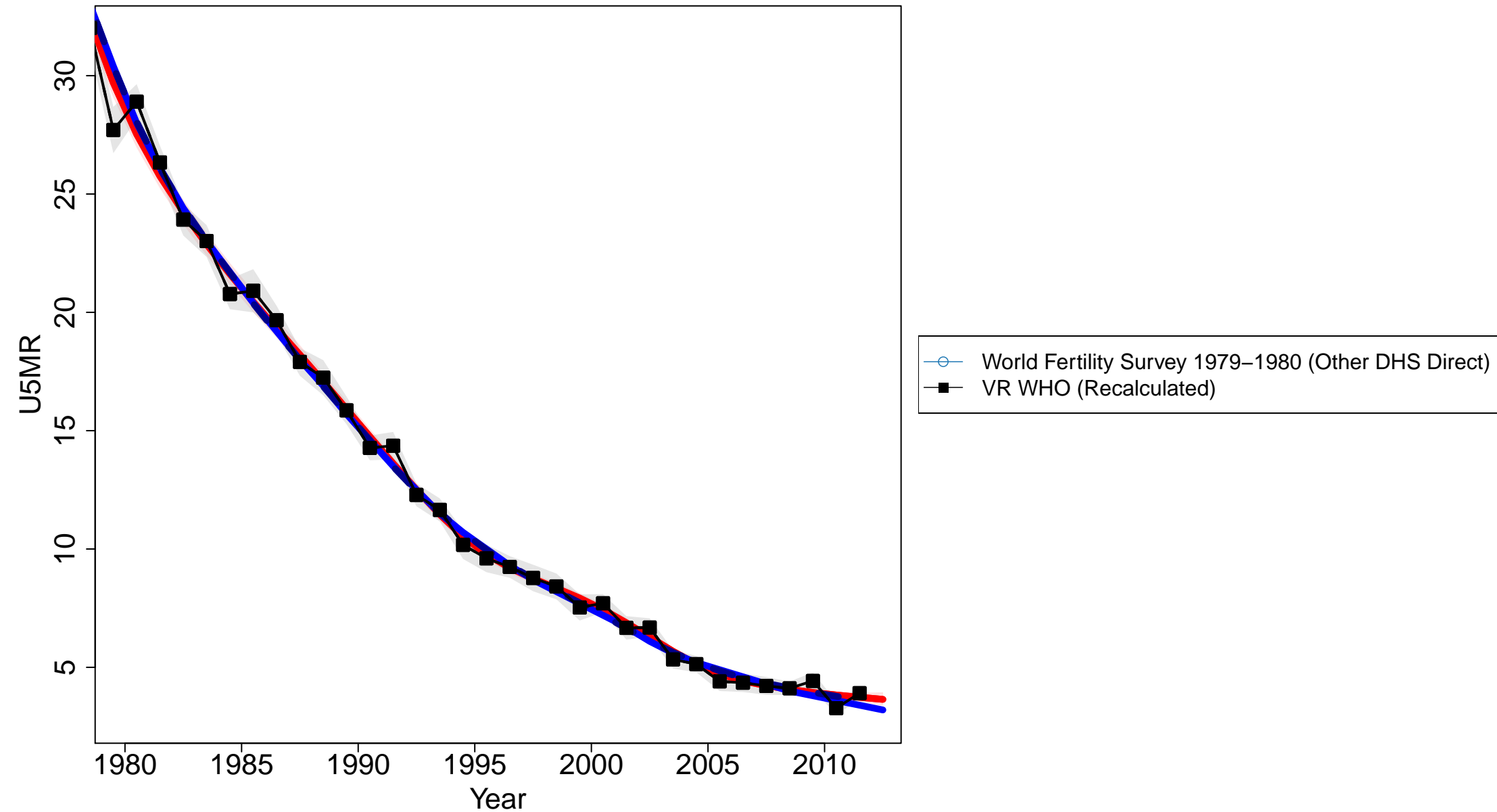

Romania

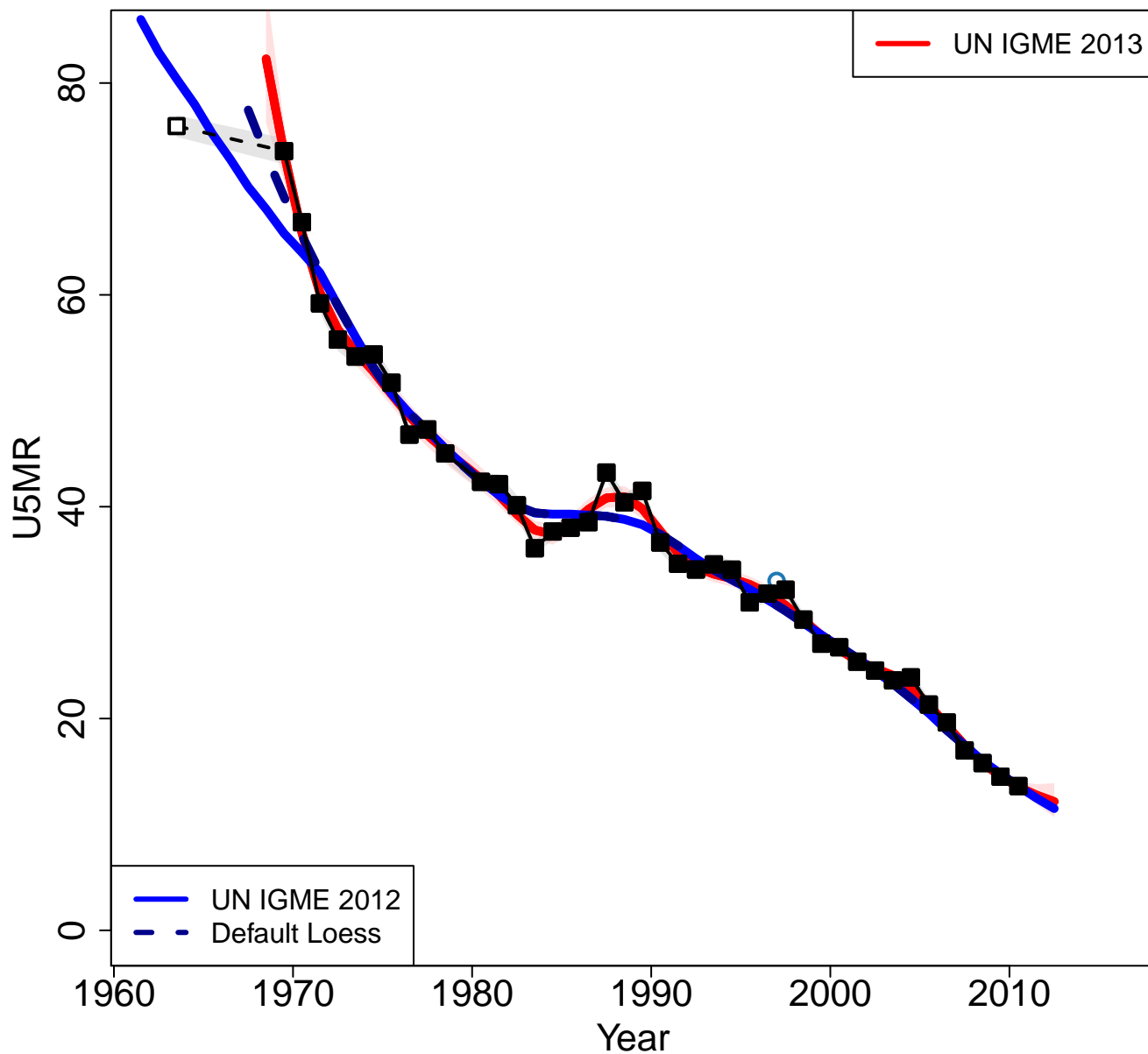

Zoomed in

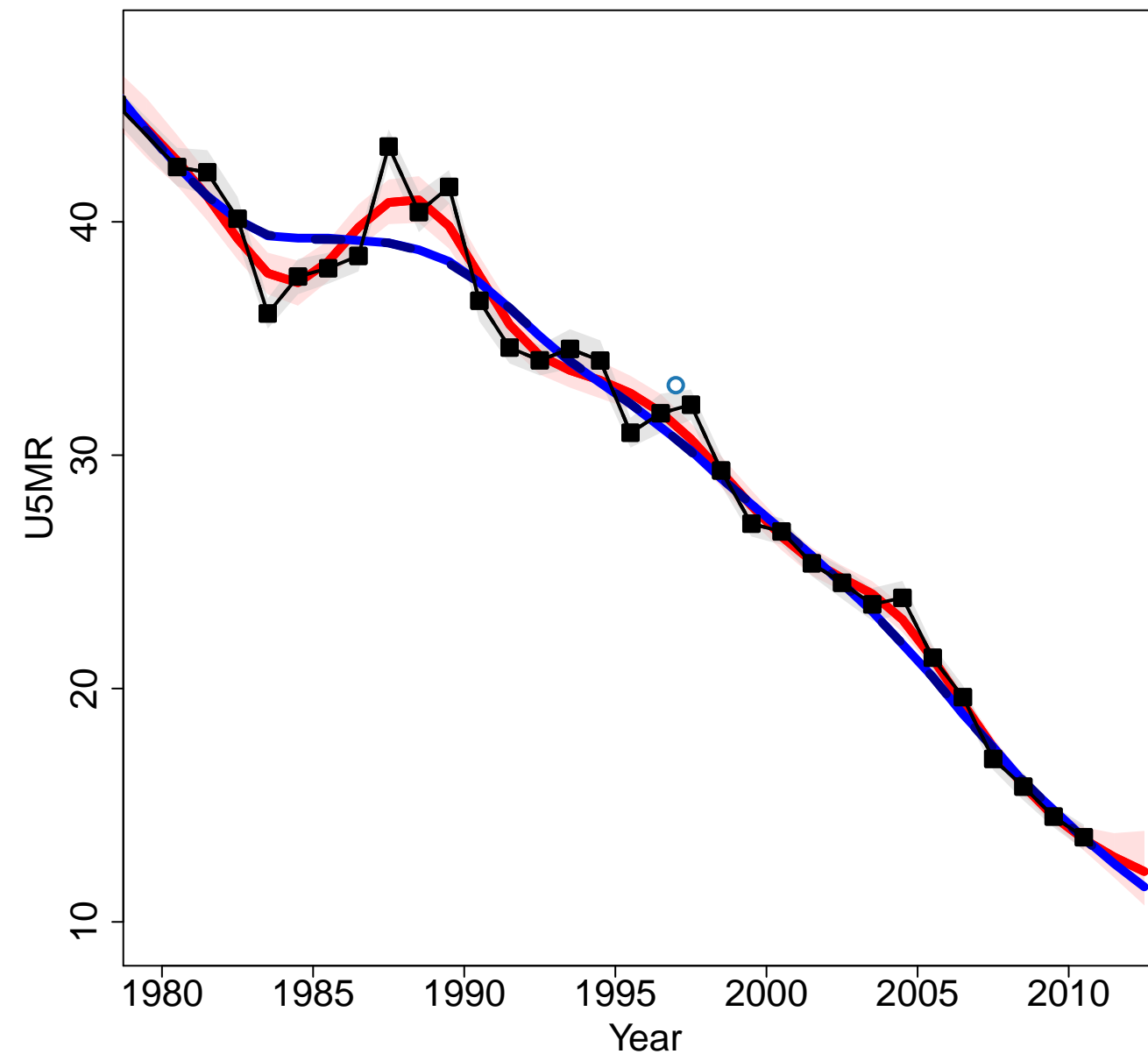

Saint Lucia

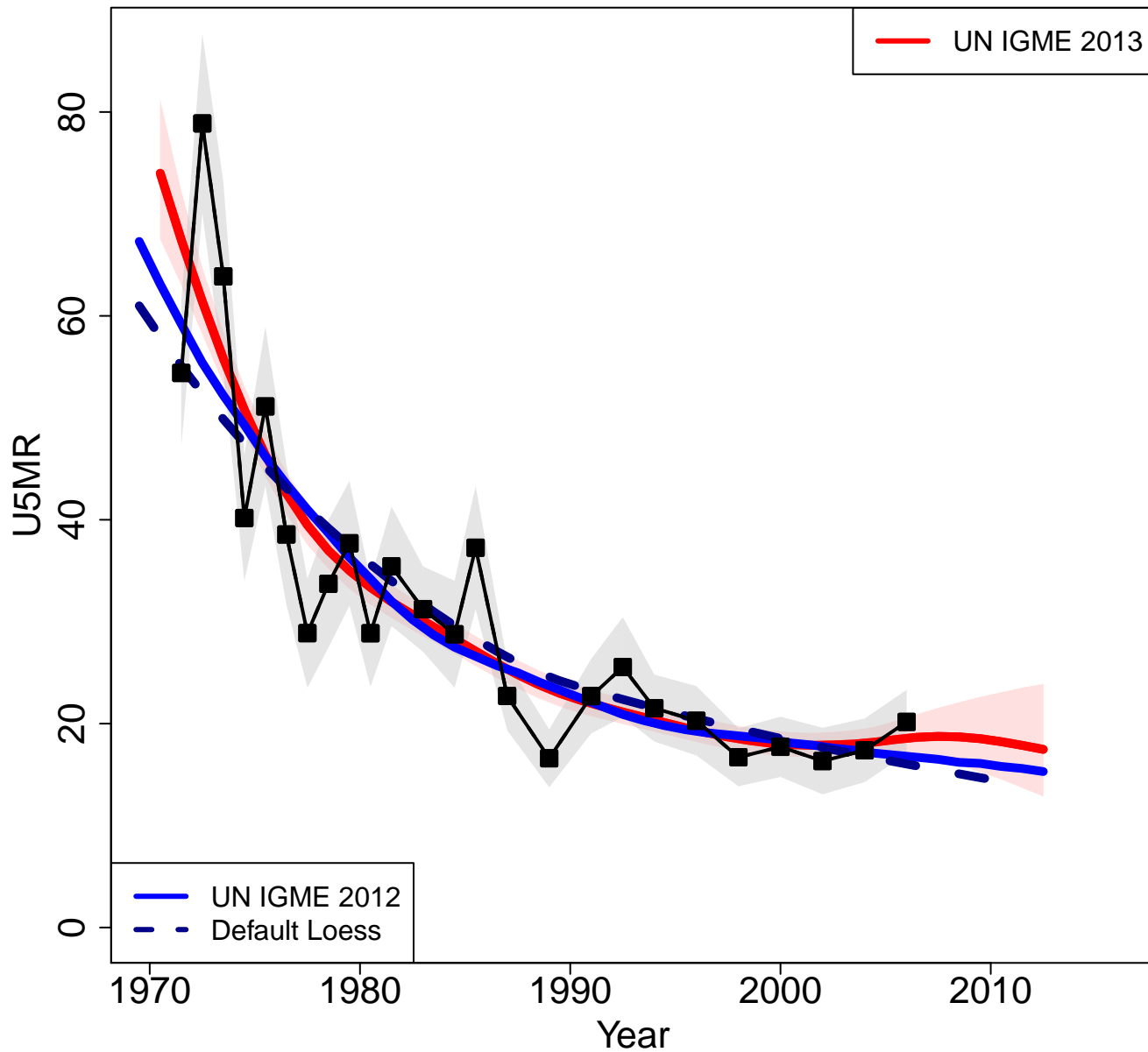

Zoomed in

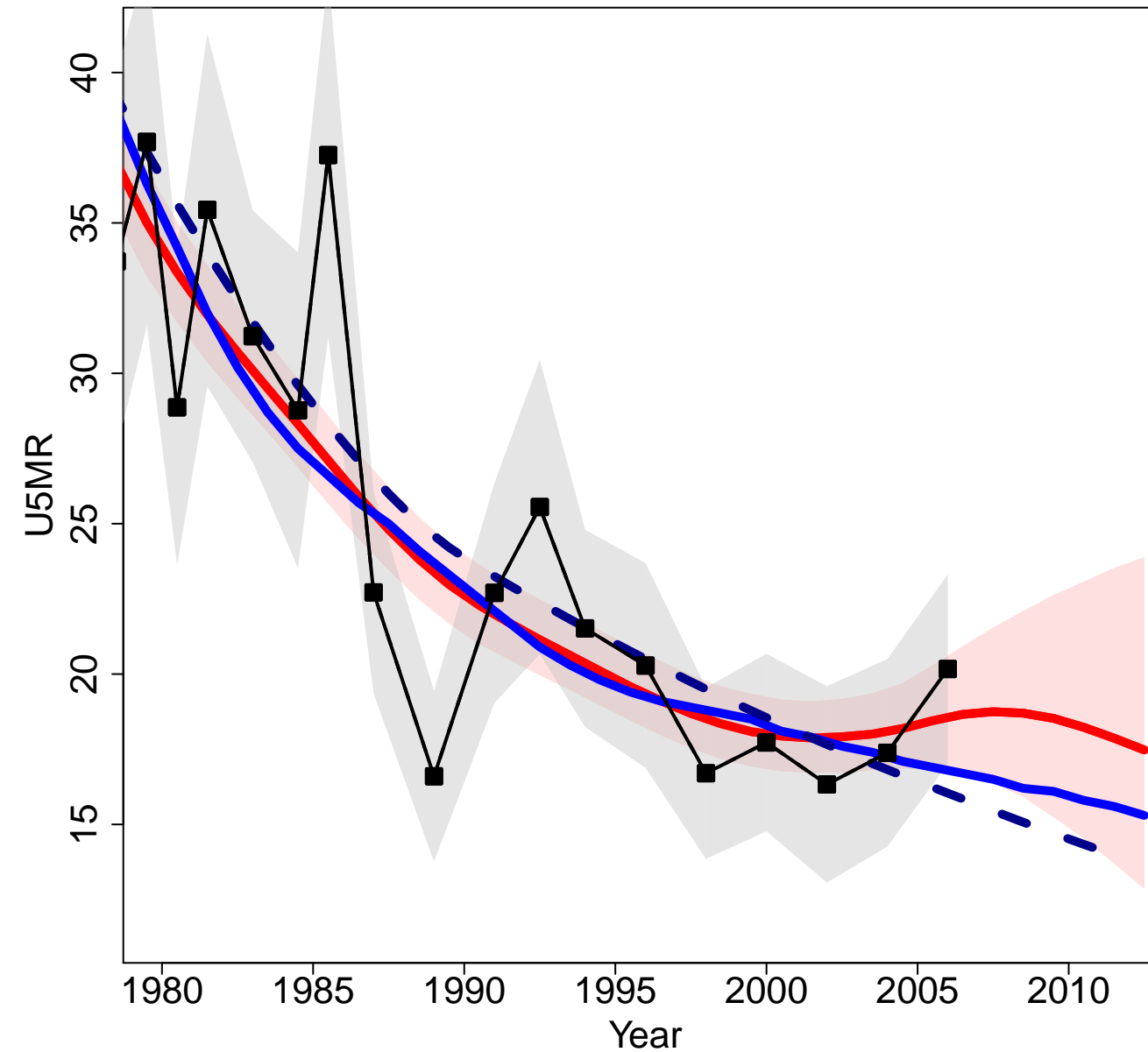

St Vincent & the Grenadines

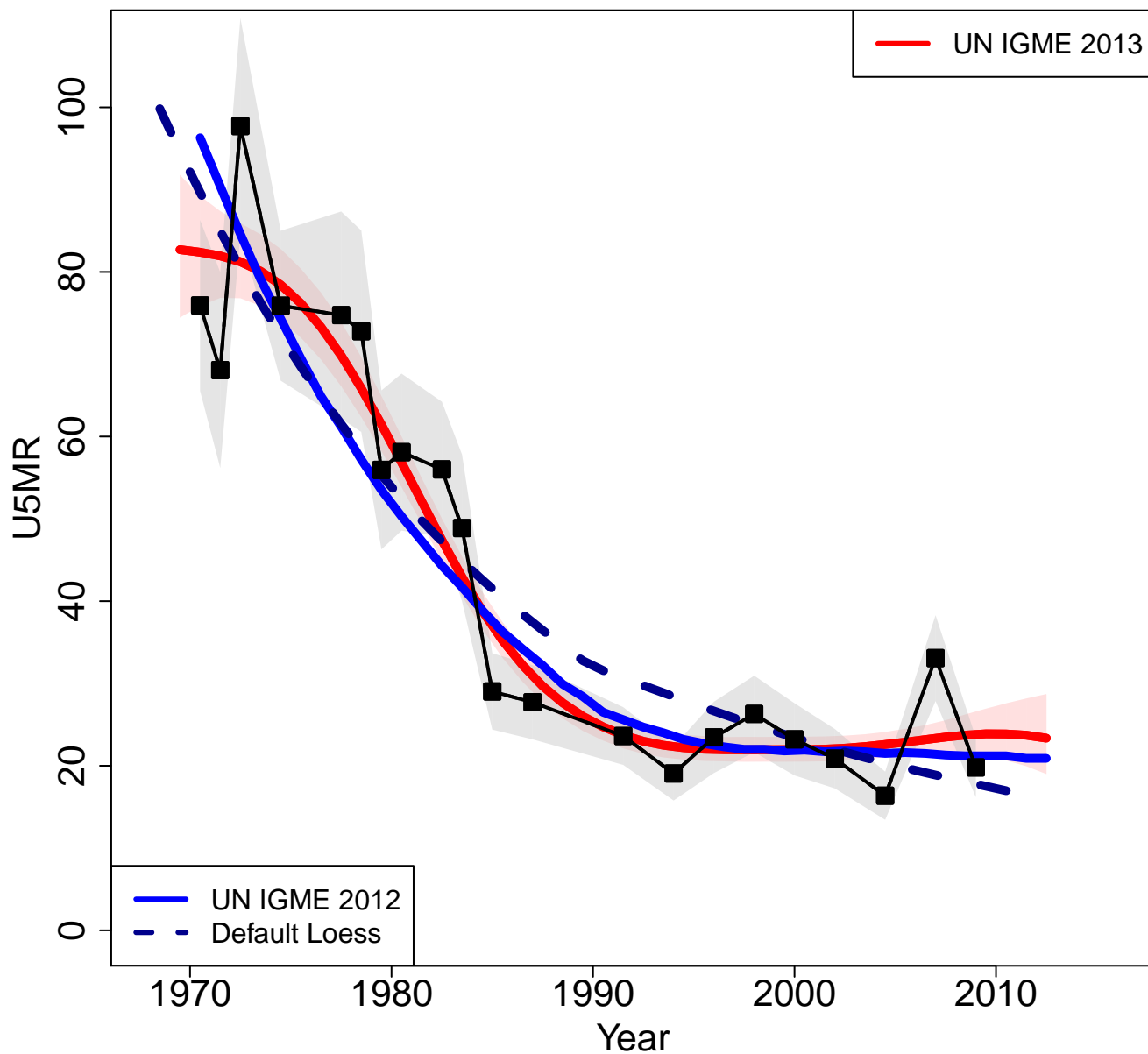

Zoomed in

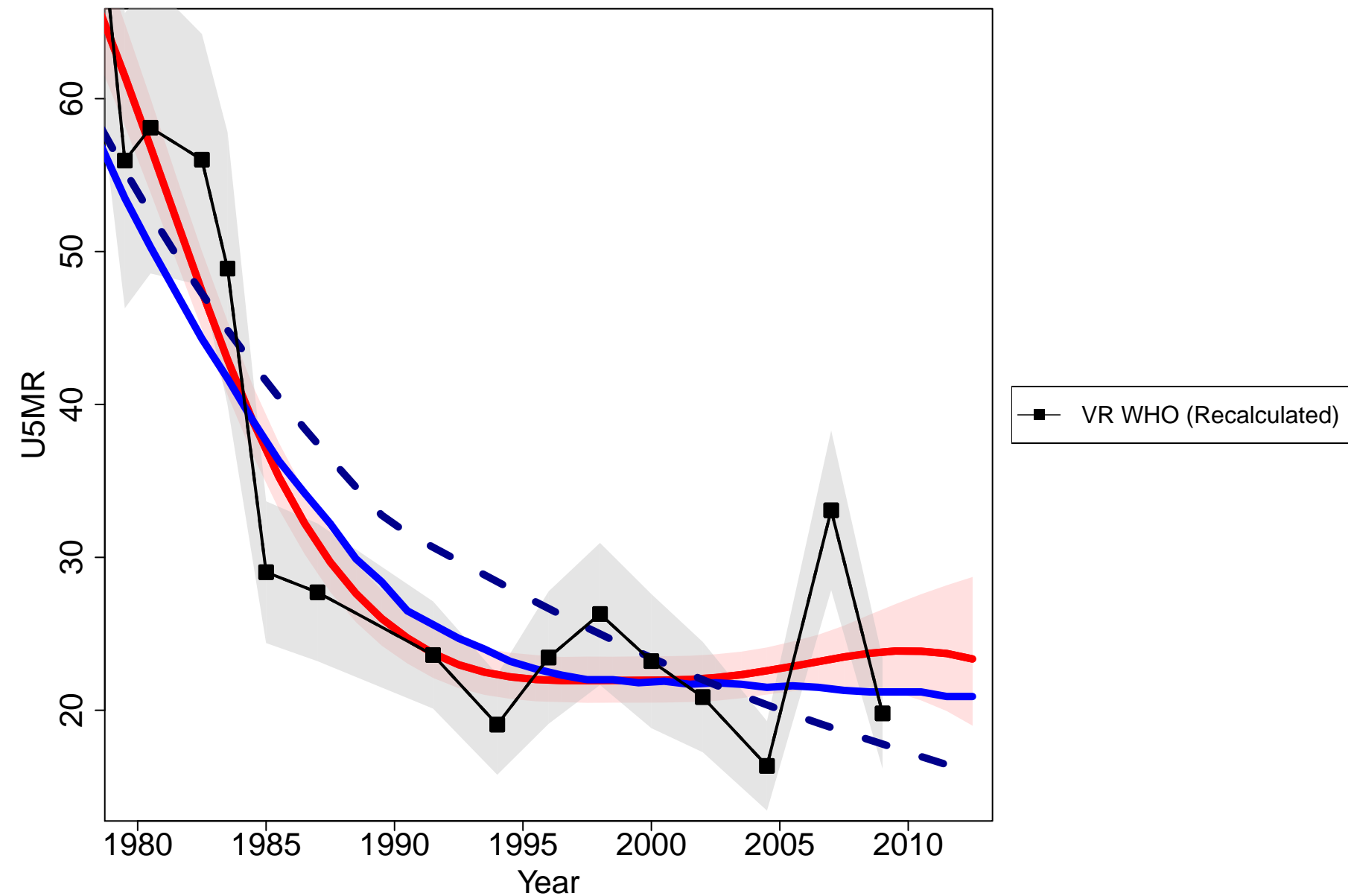

San Marino

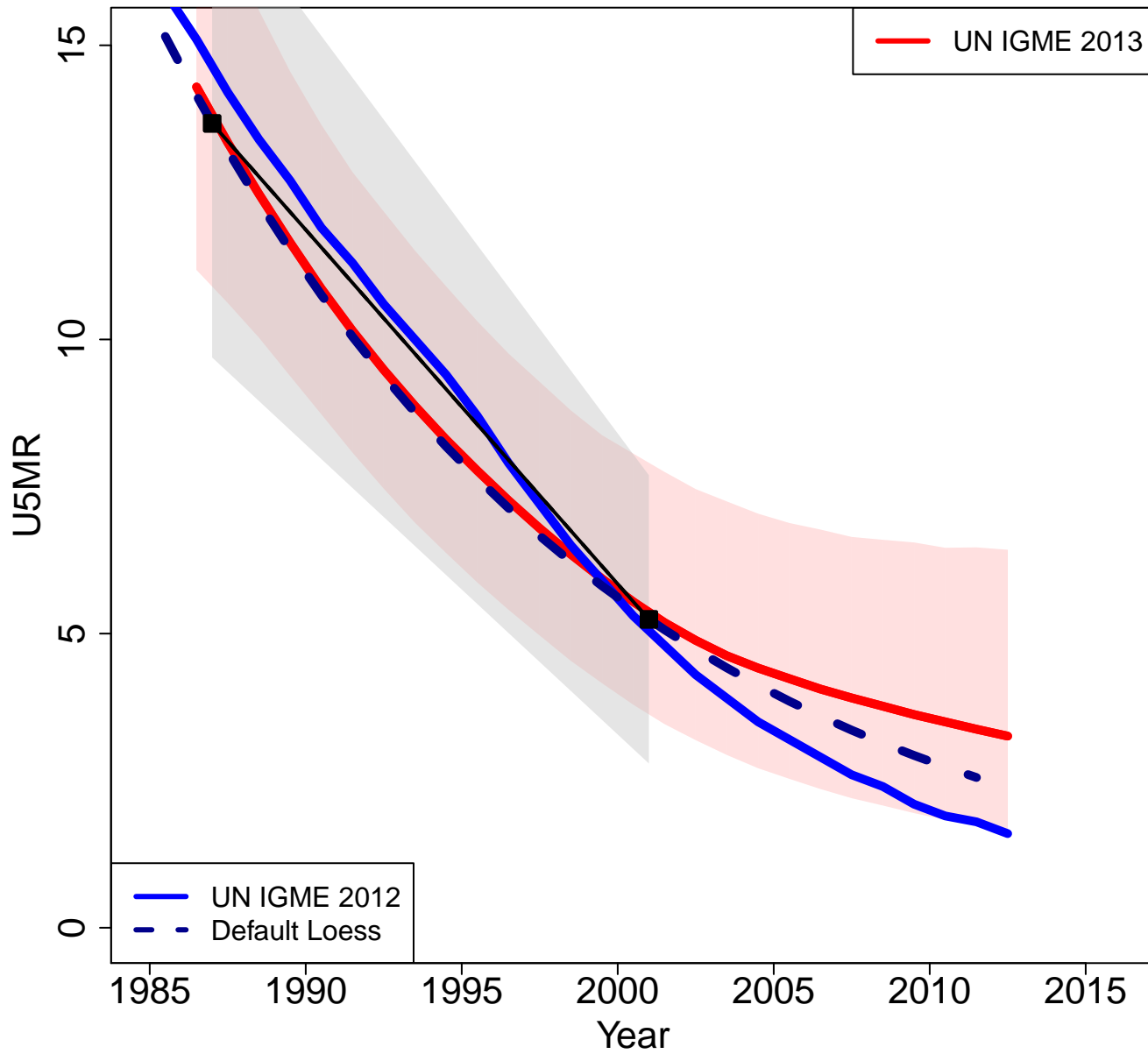

Zoomed in

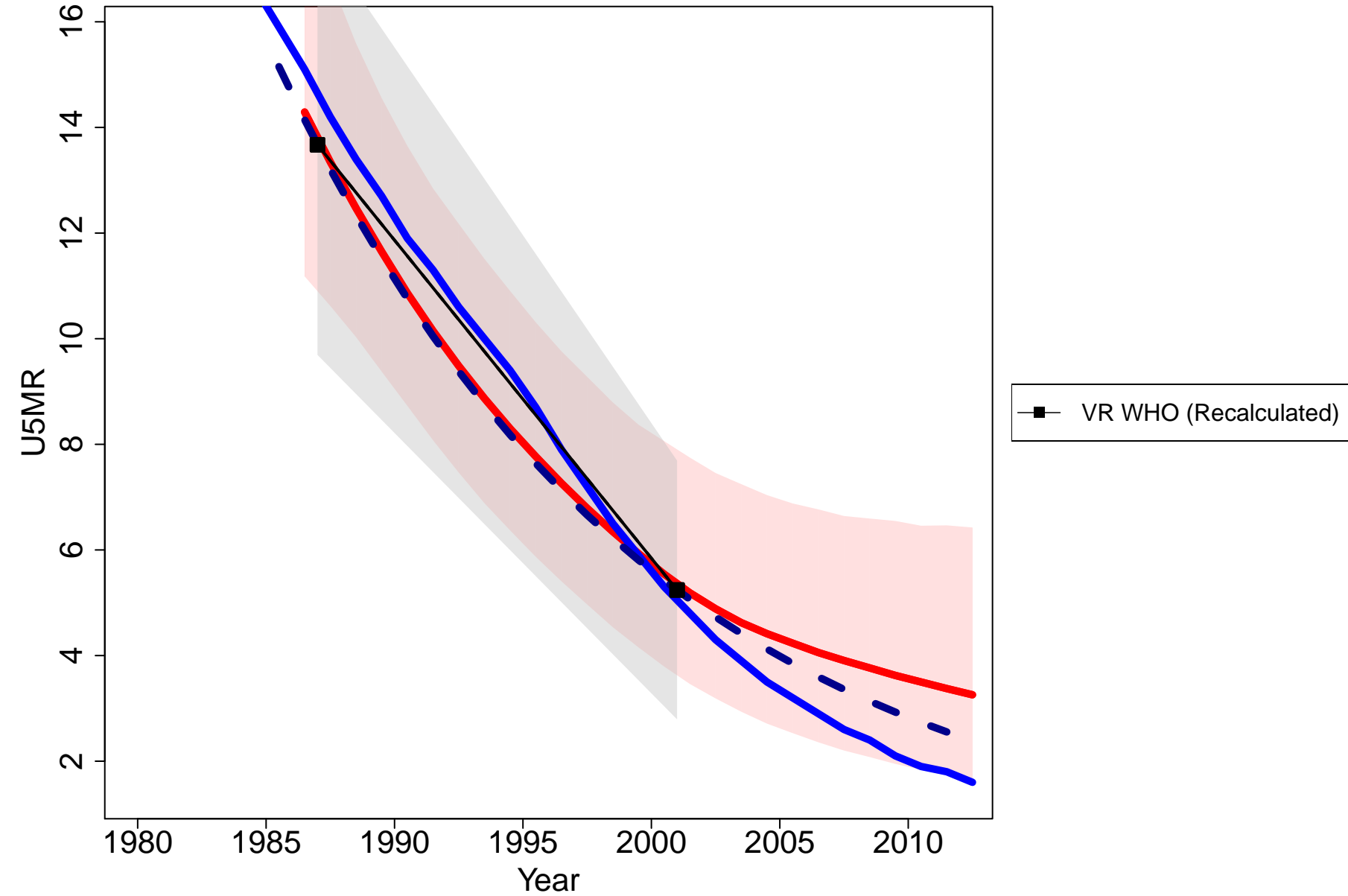

Serbia

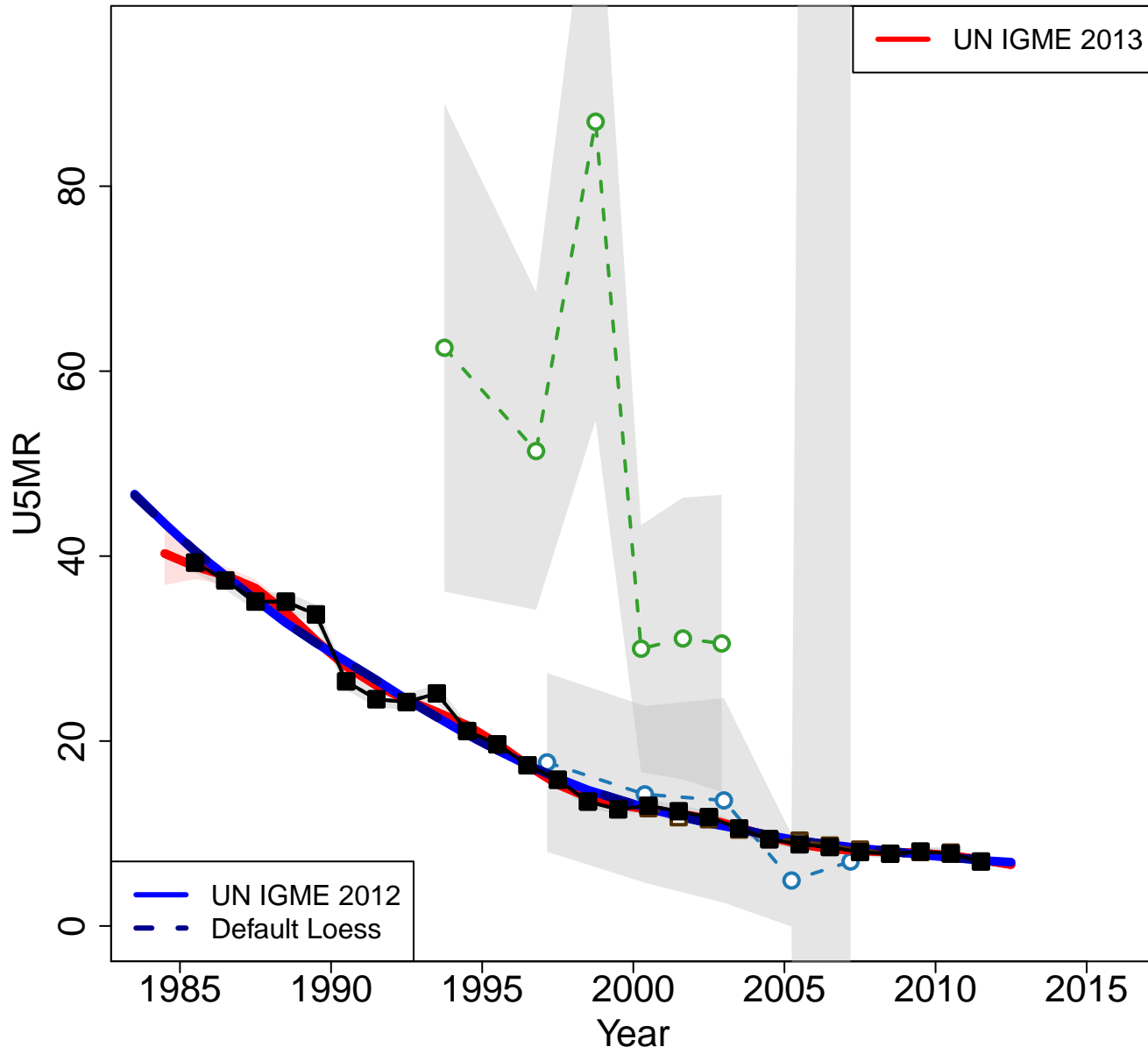

Zoomed in

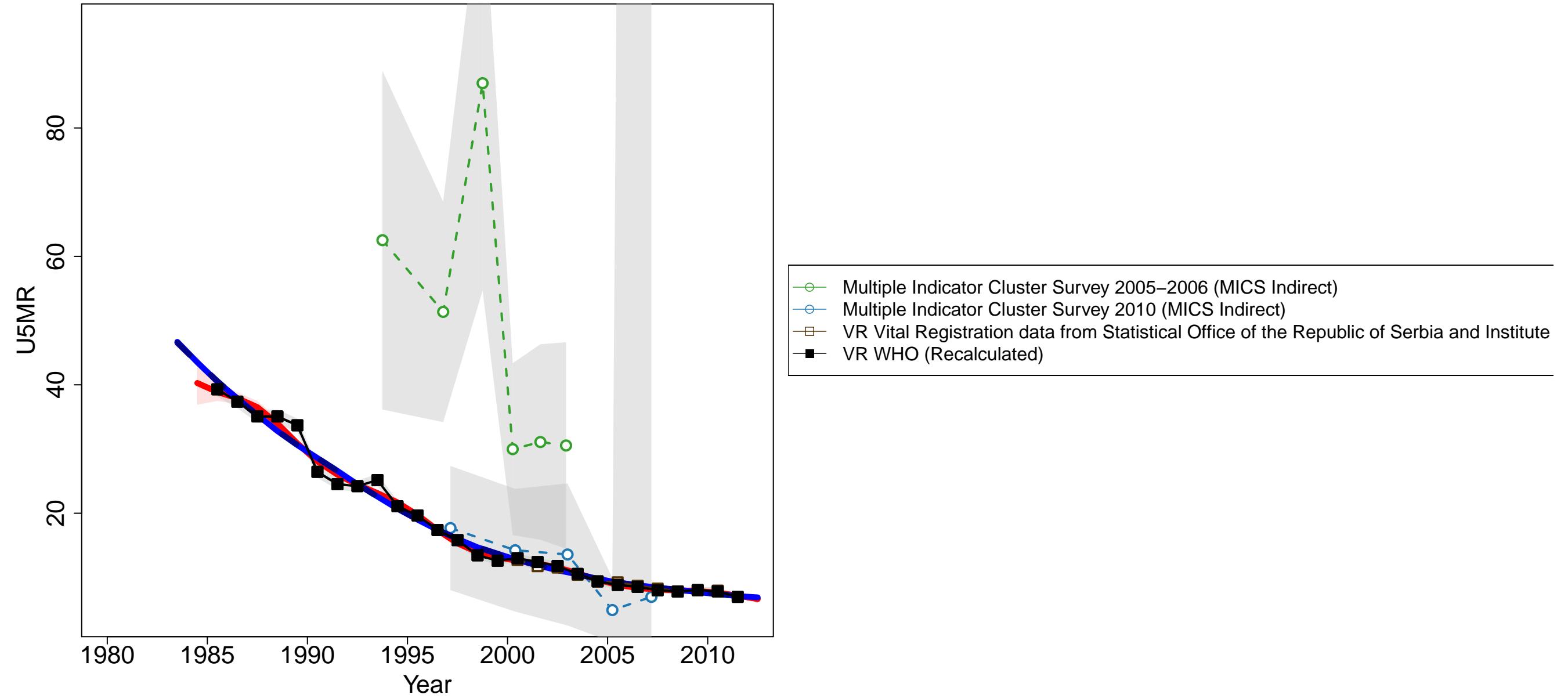

Singapore

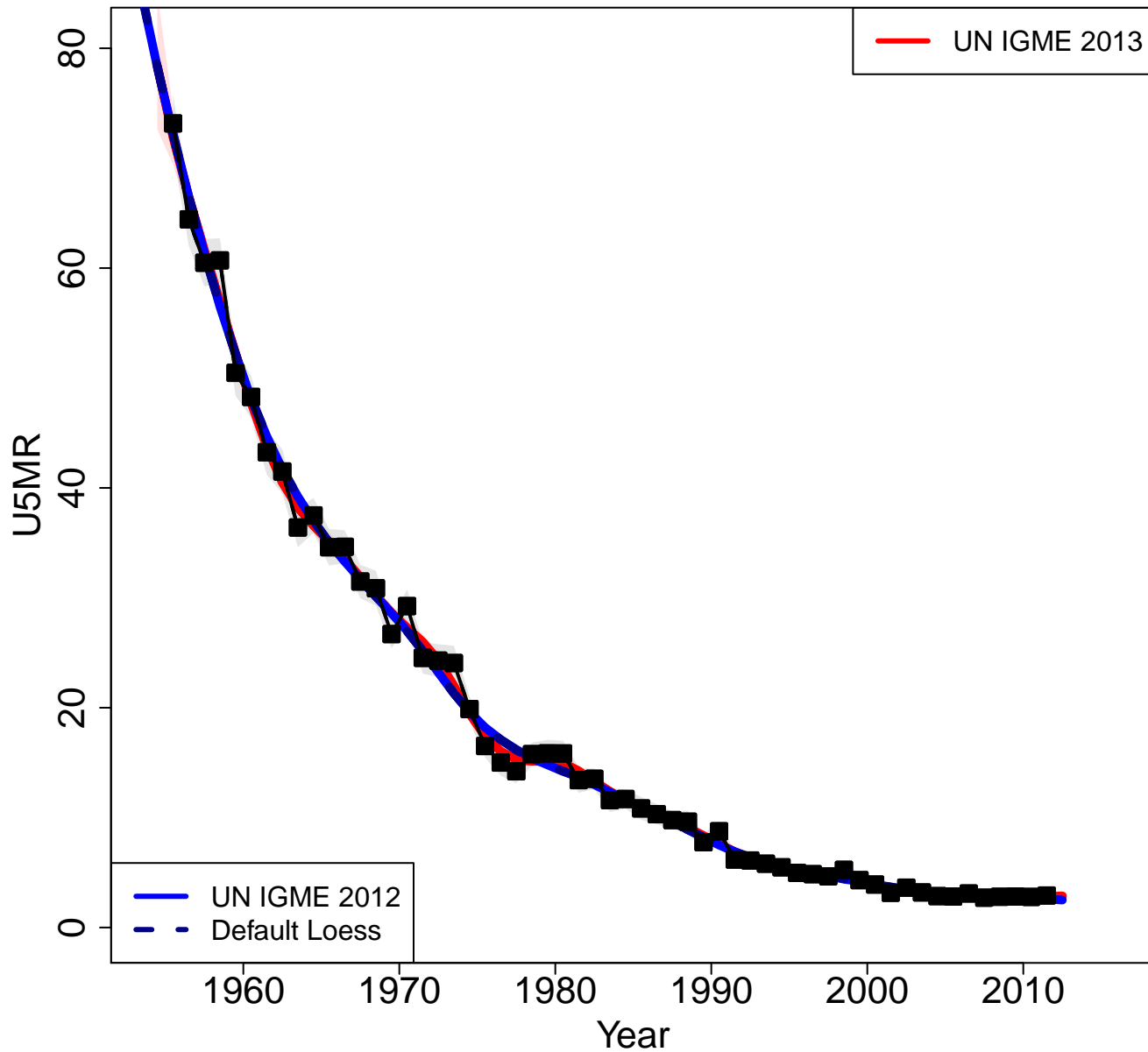

Zoomed in

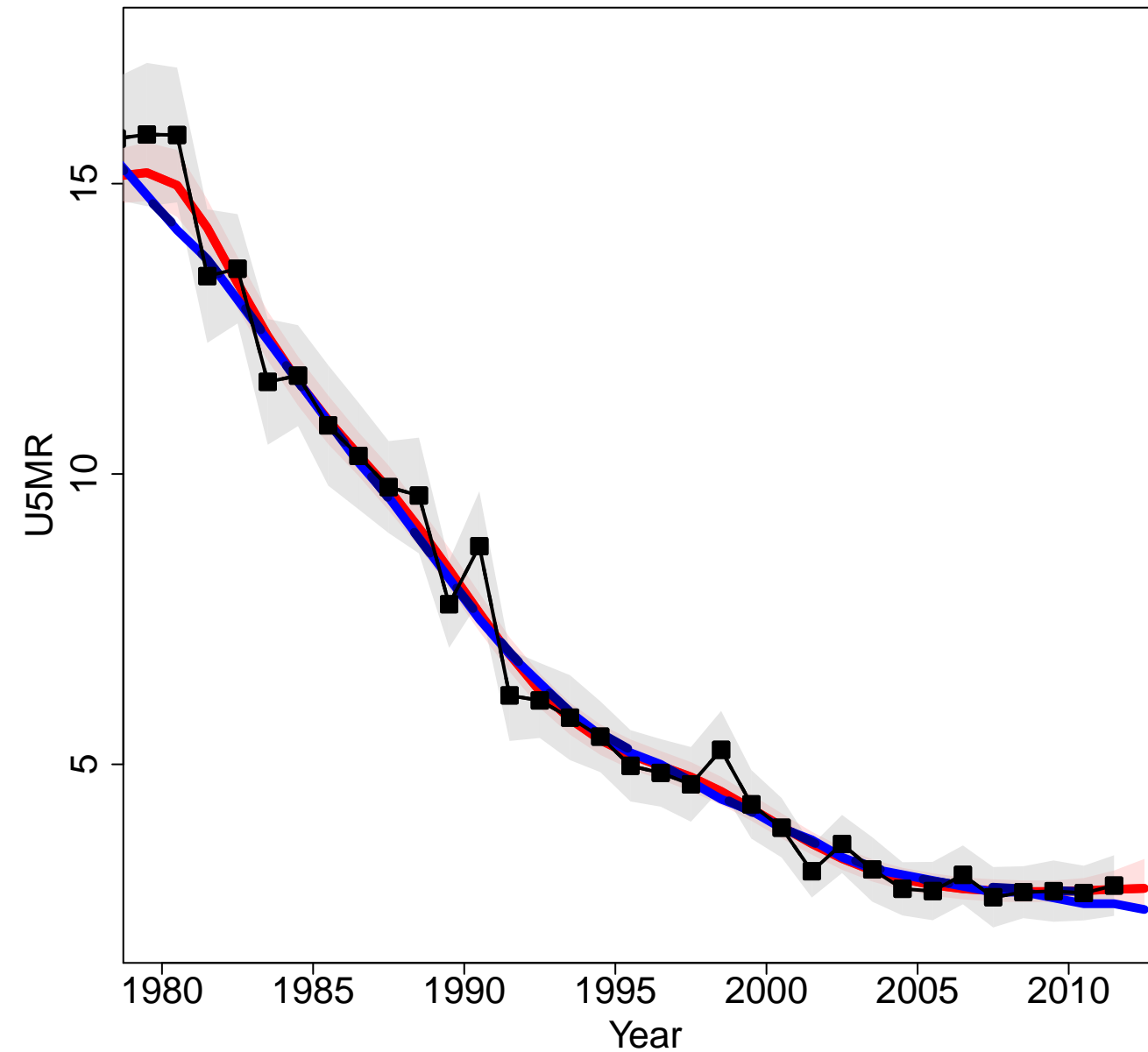

Slovakia

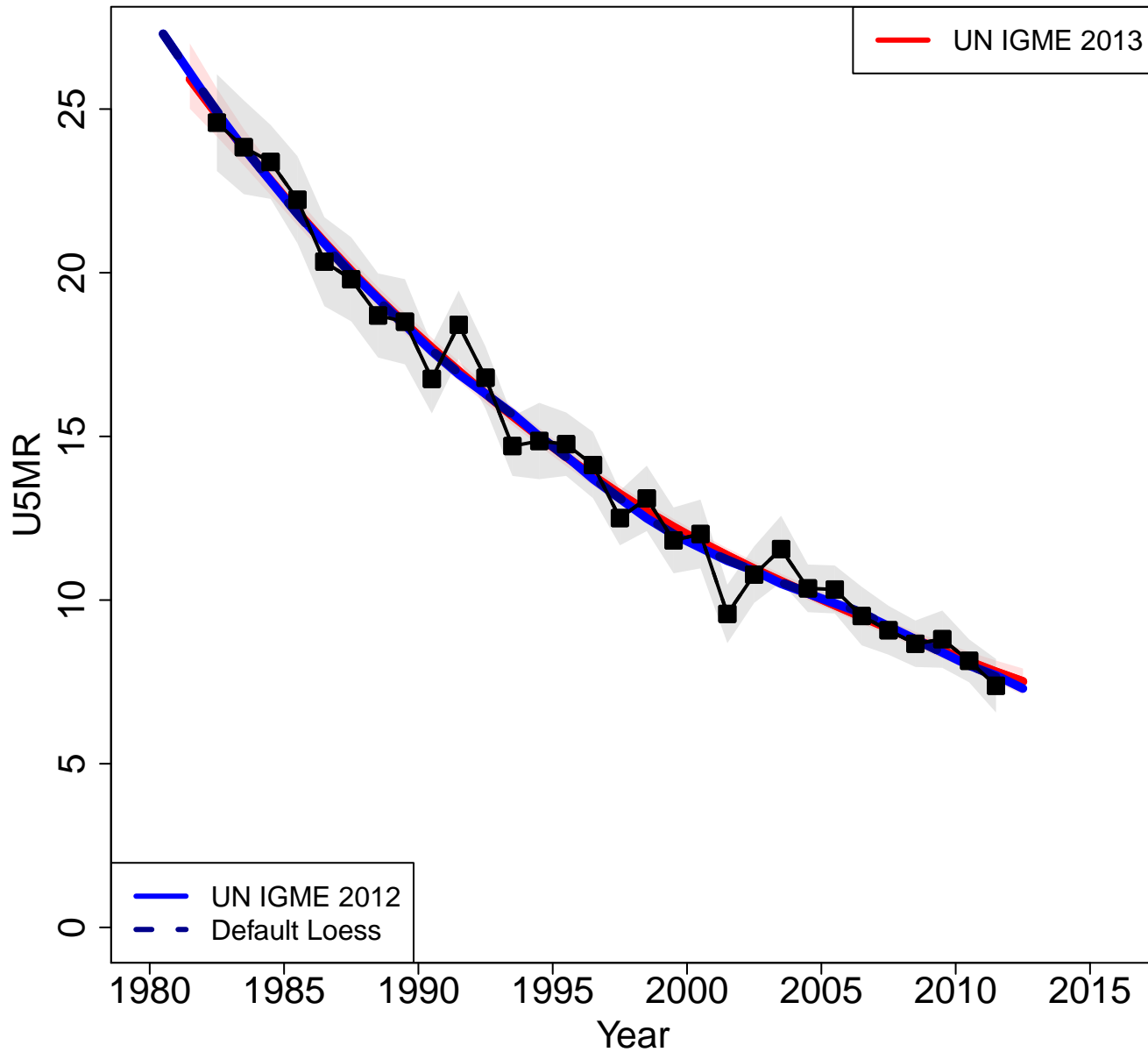

Zoomed in

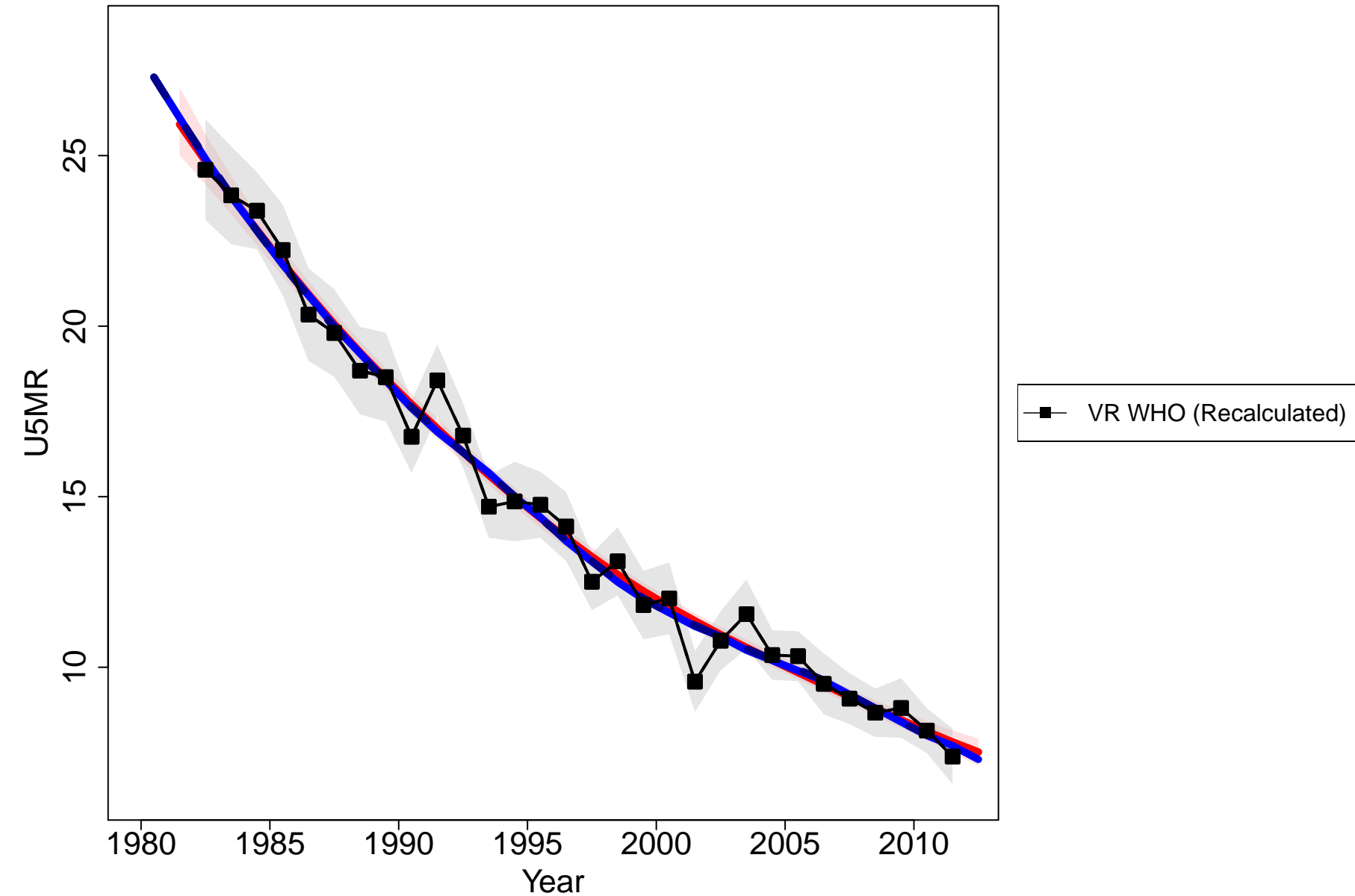

Slovenia

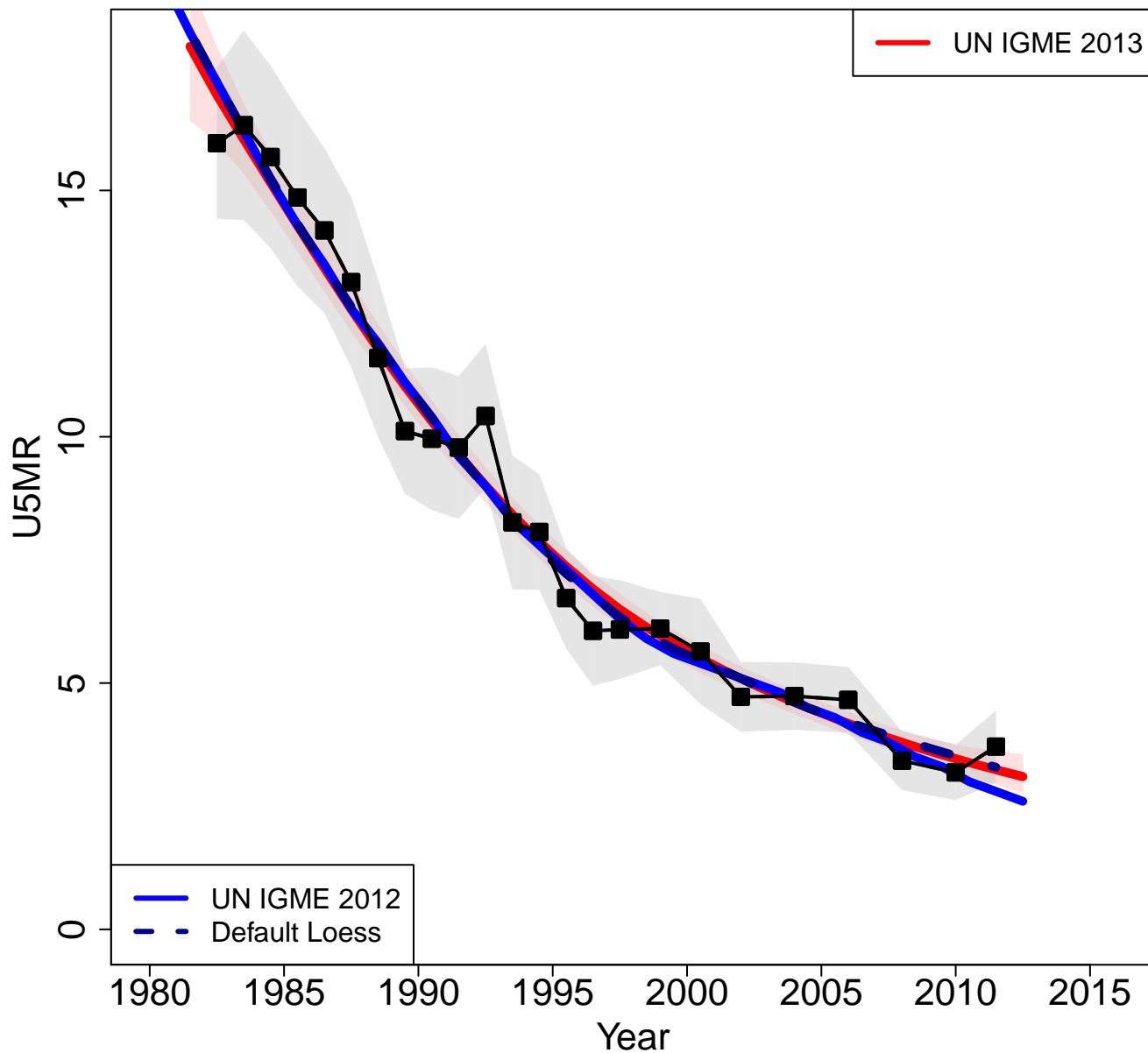

Zoomed in

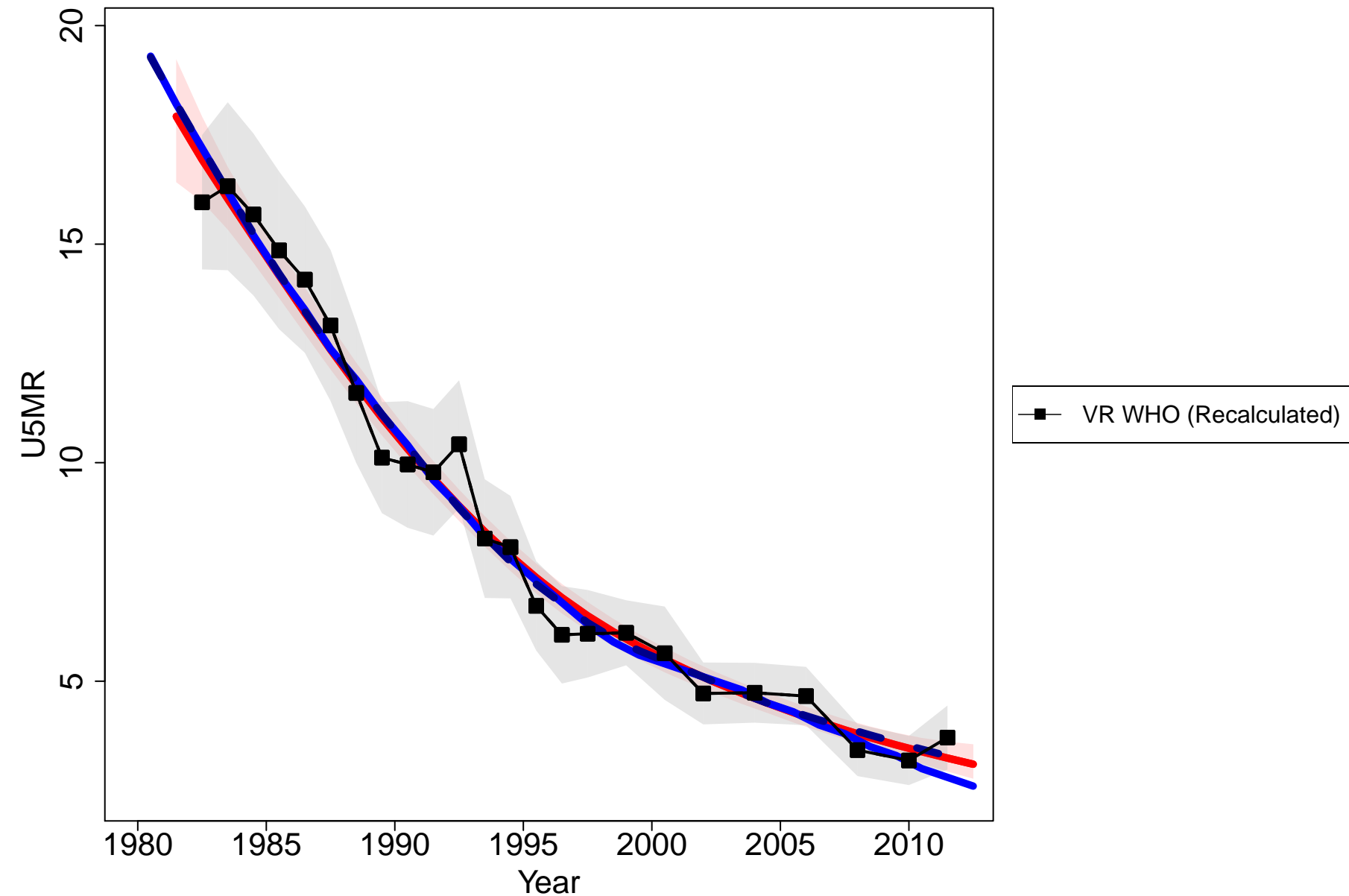

Spain

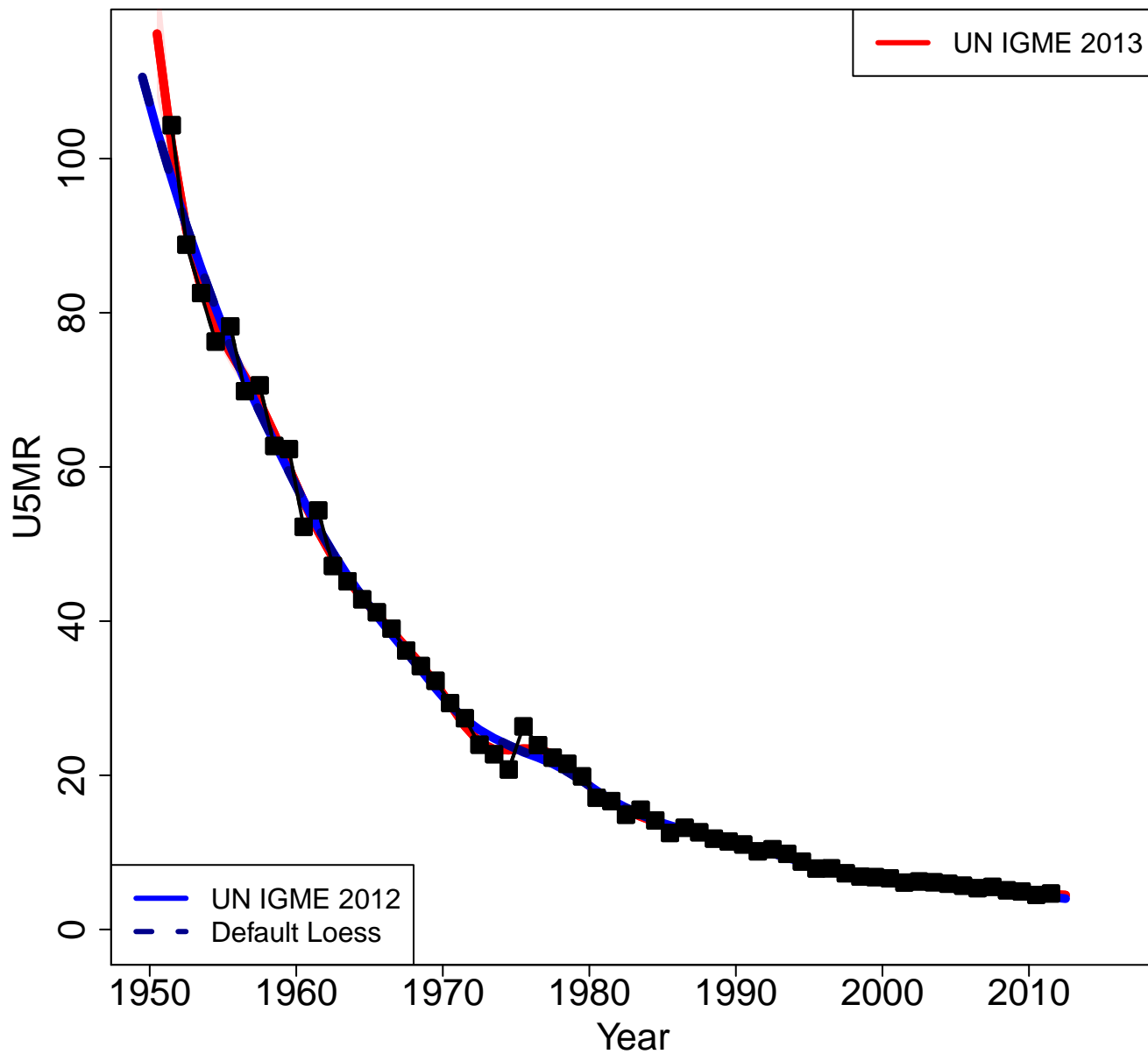

Zoomed in

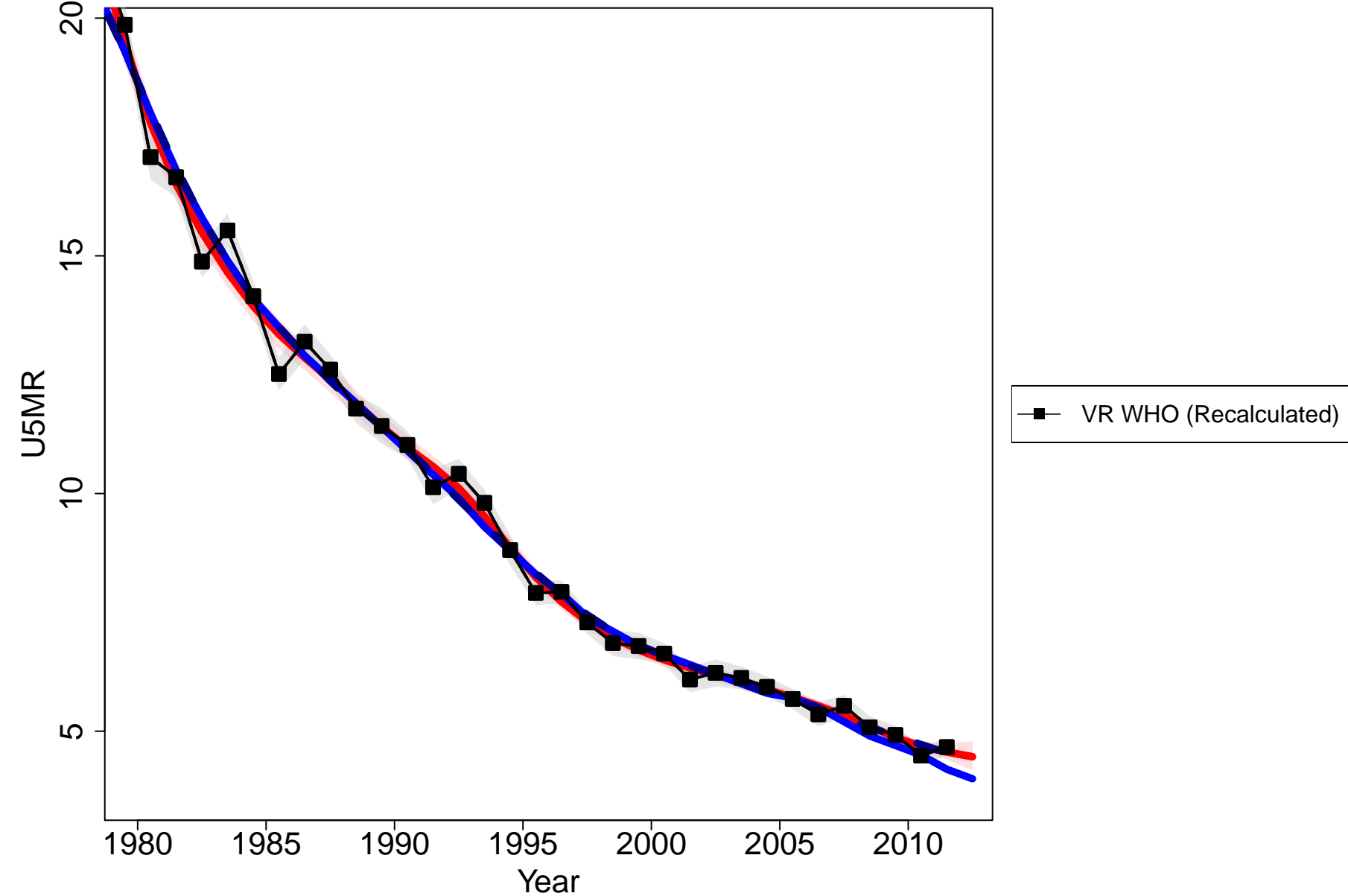

Sweden

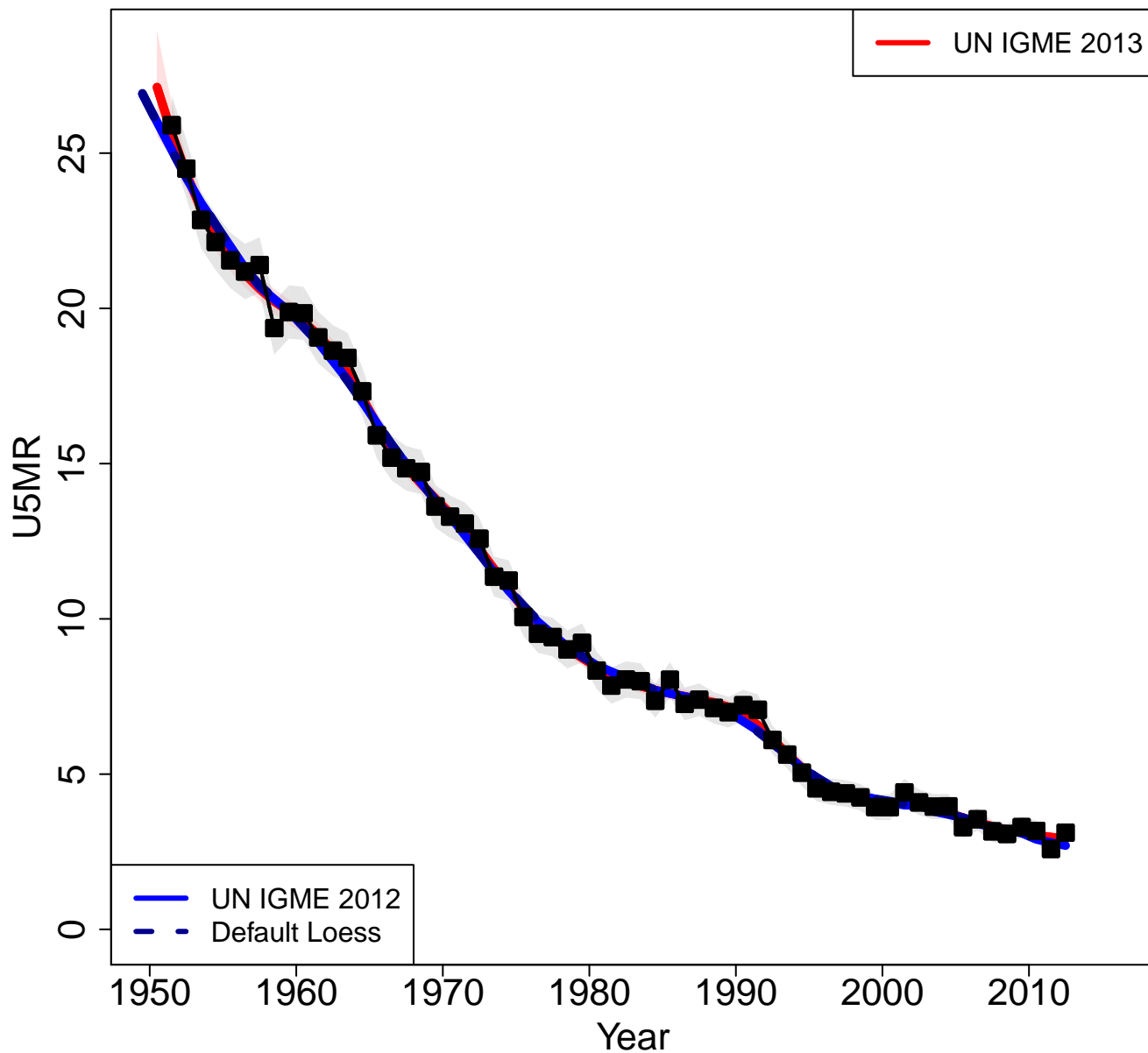

Zoomed in

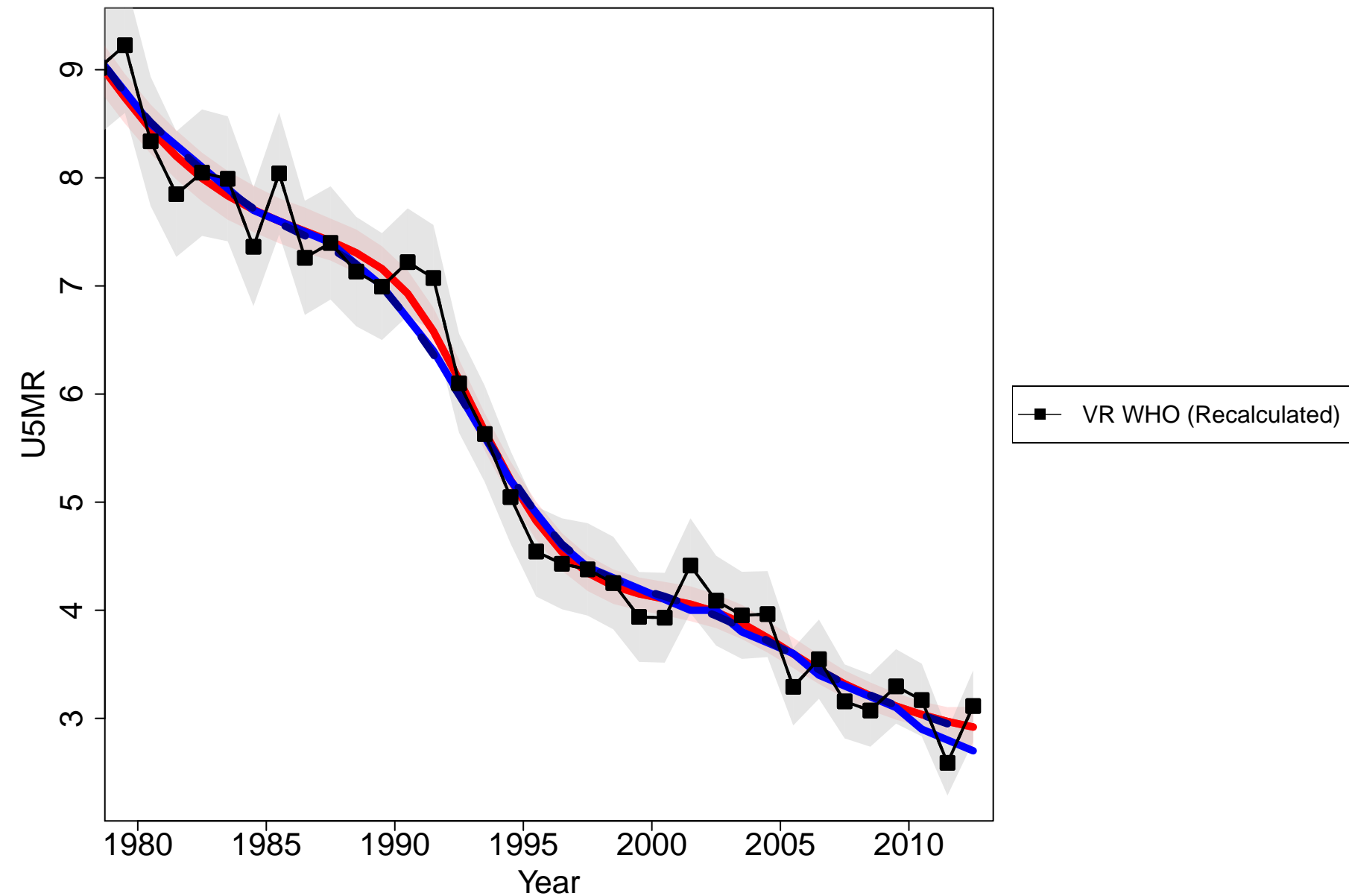

Switzerland

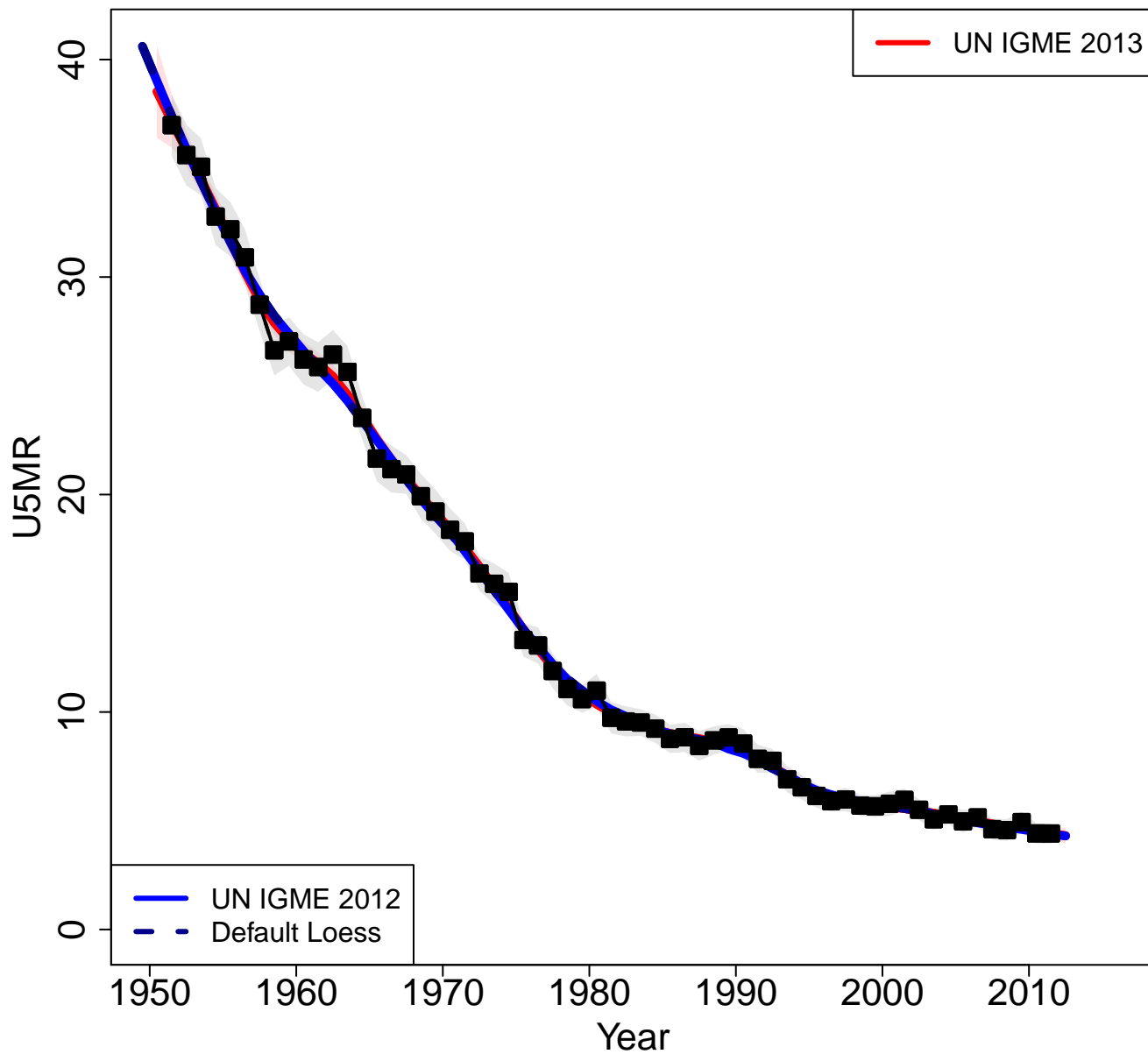

Zoomed in

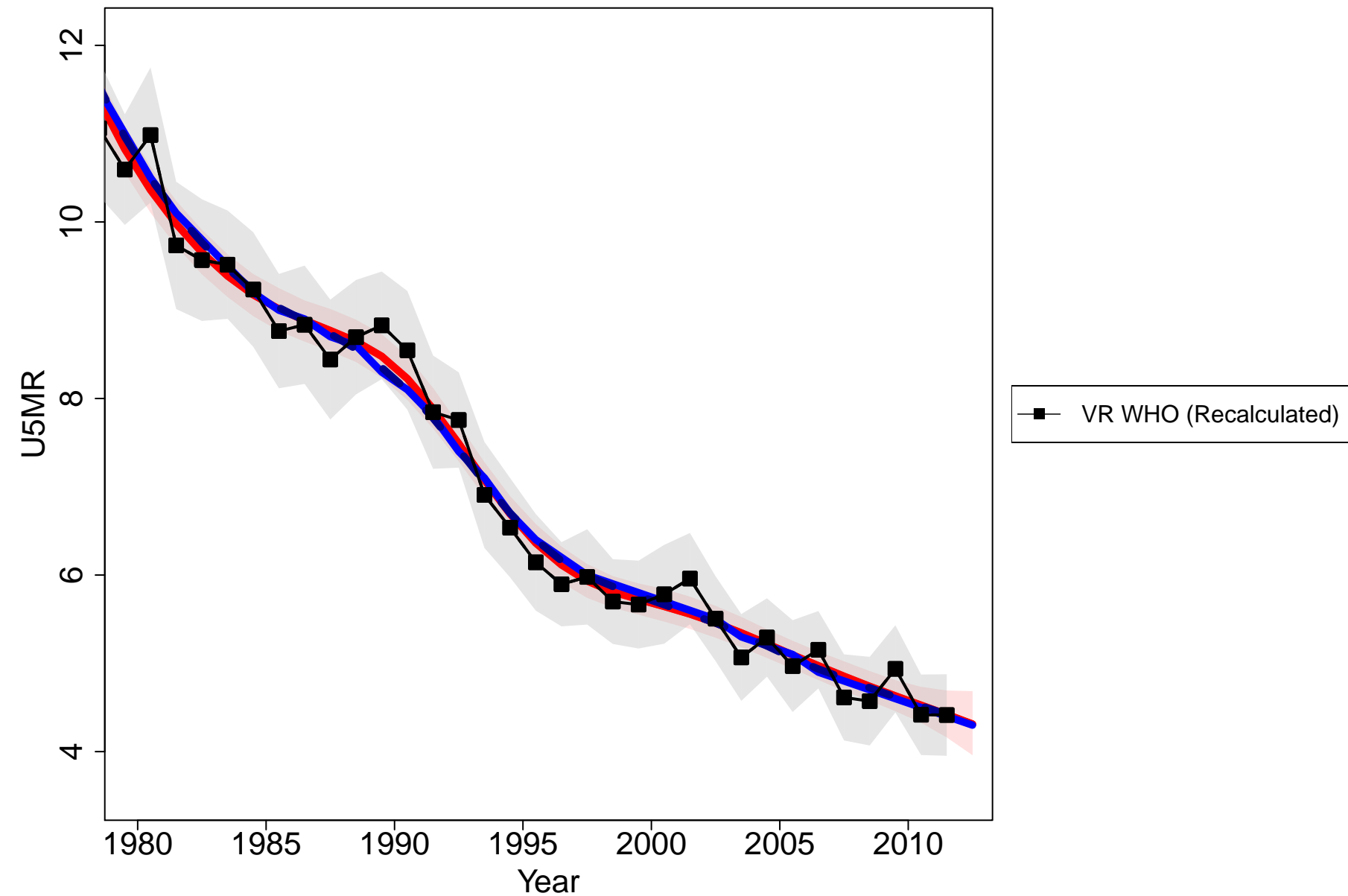

United Kingdom

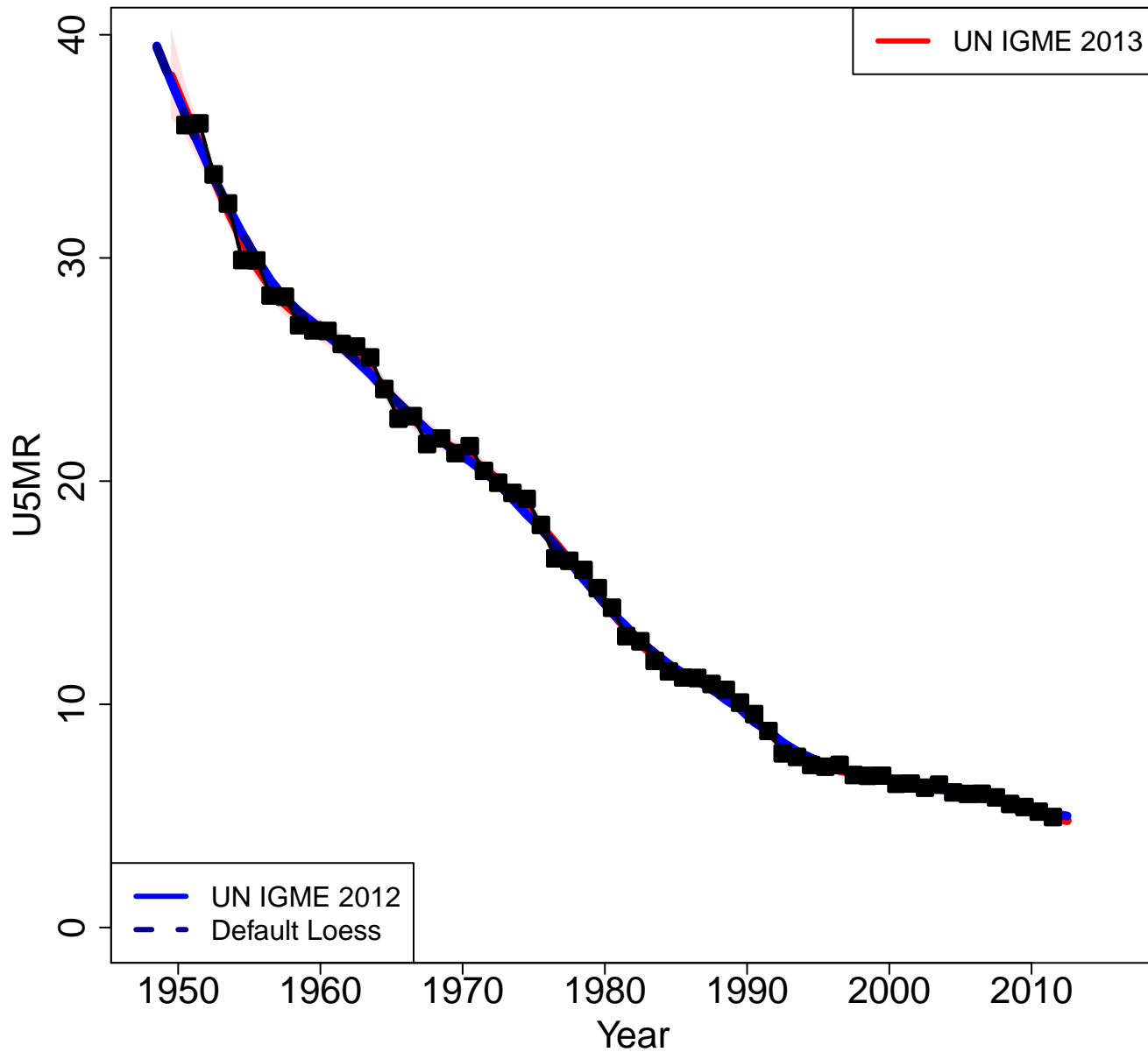

Zoomed in

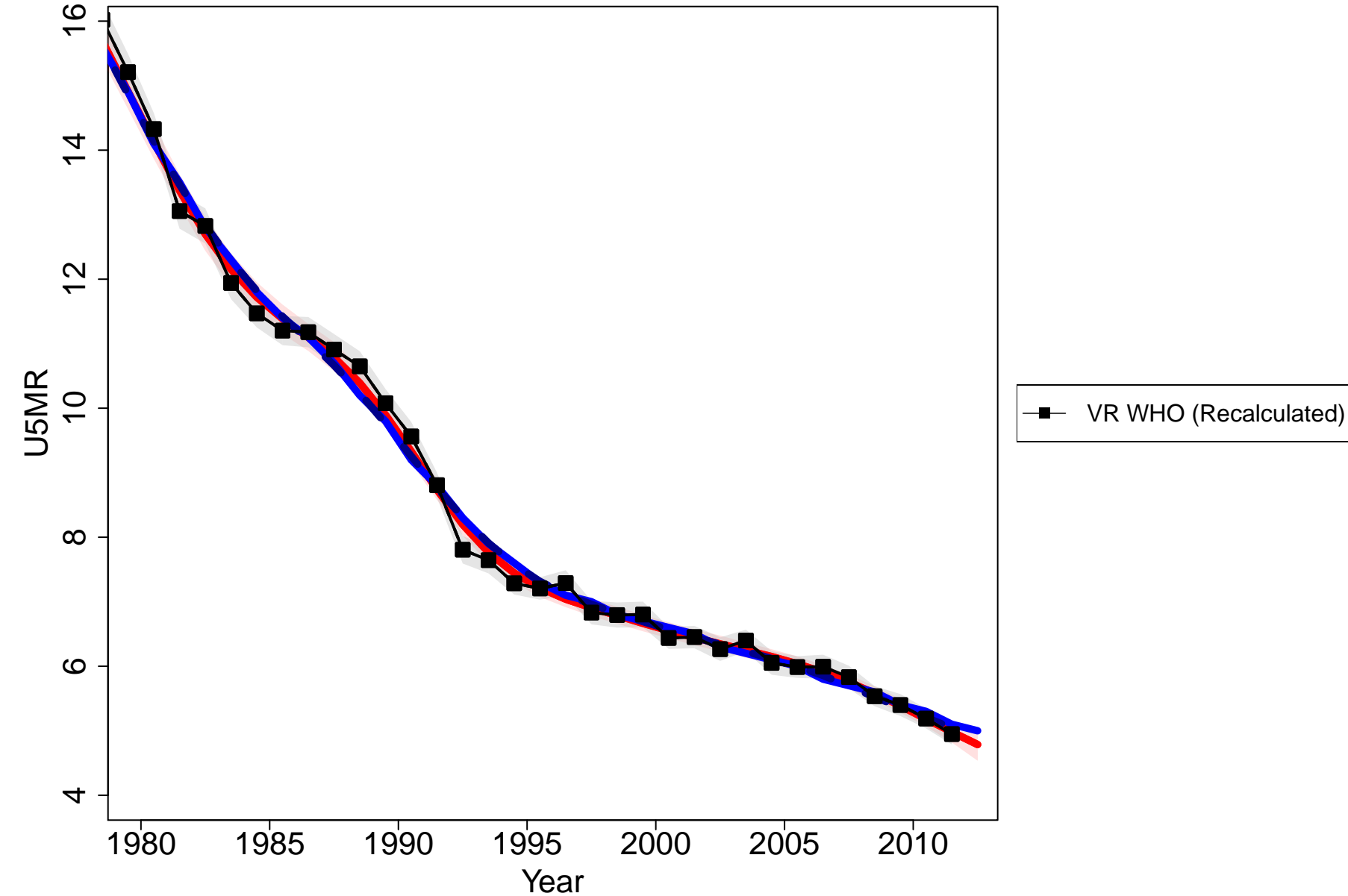

United States of America

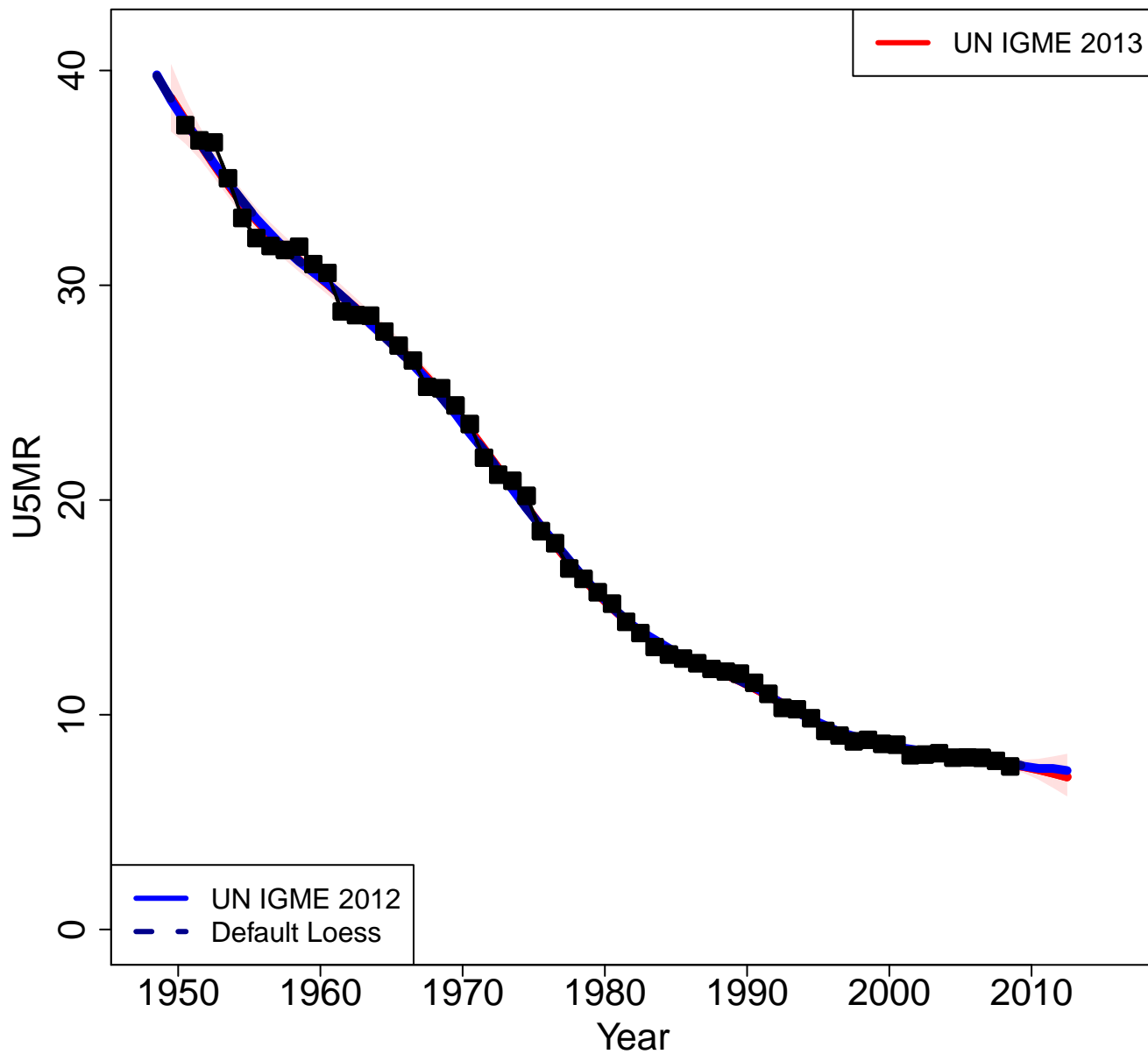

Zoomed in

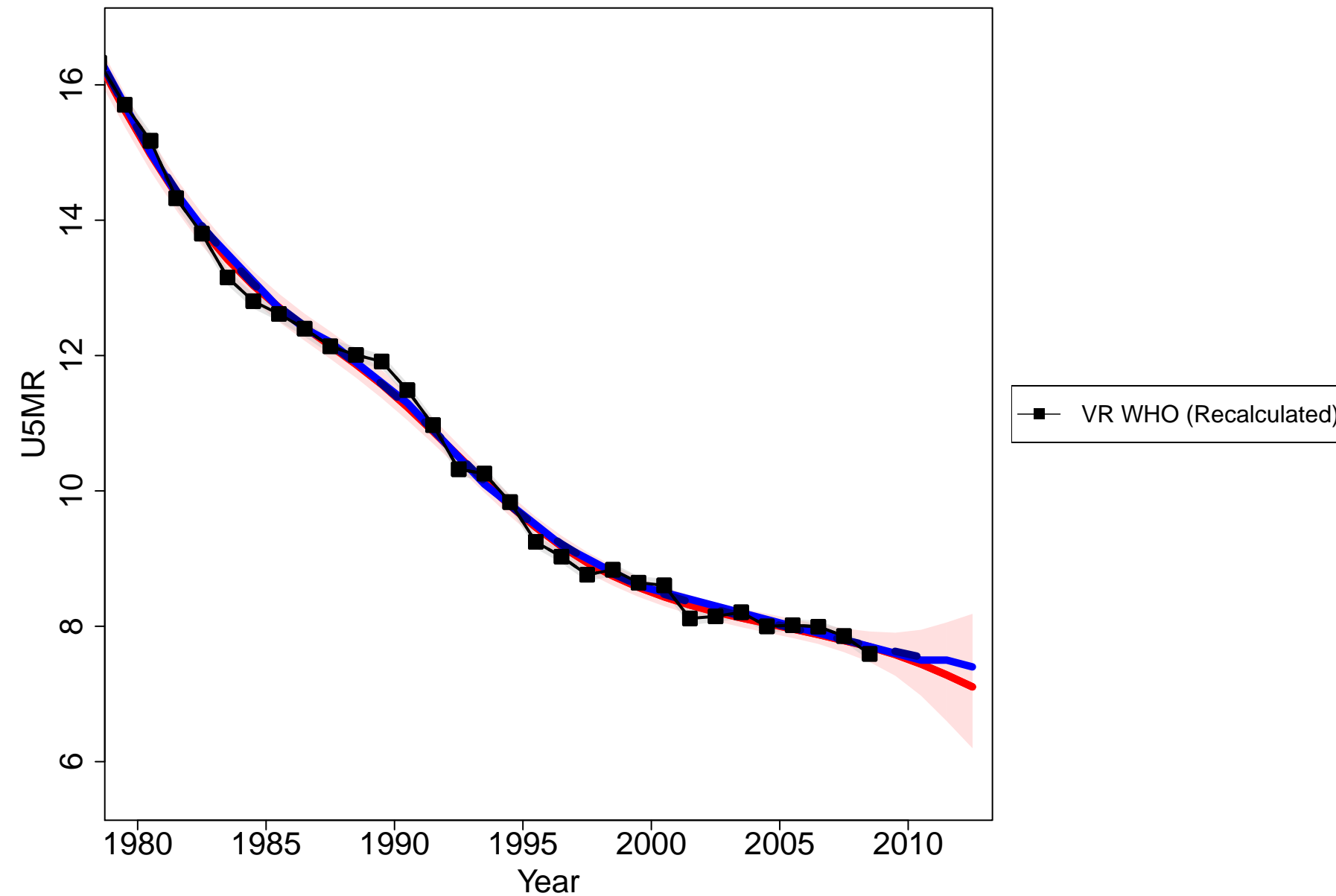

Botswana

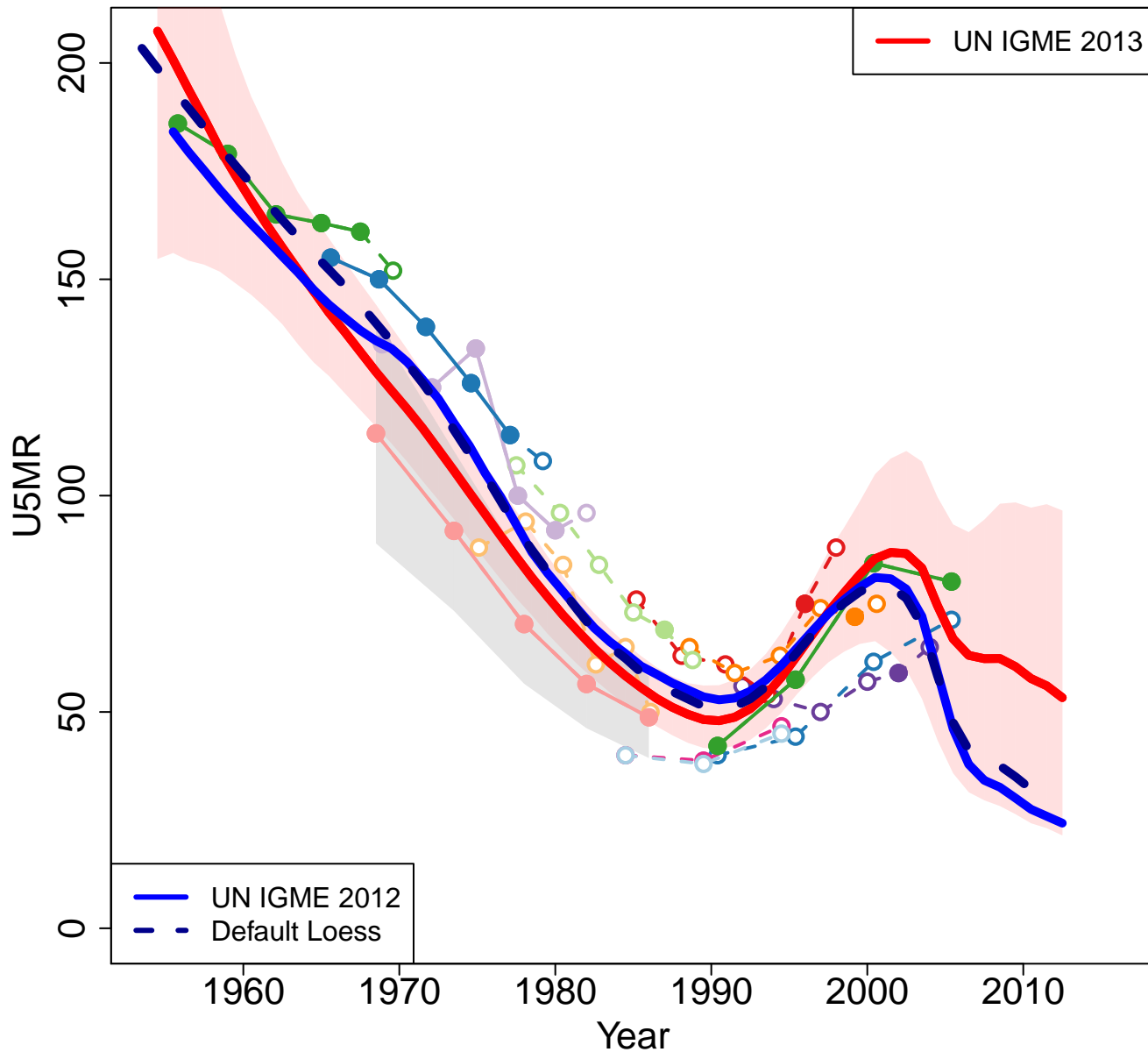

Zoomed in

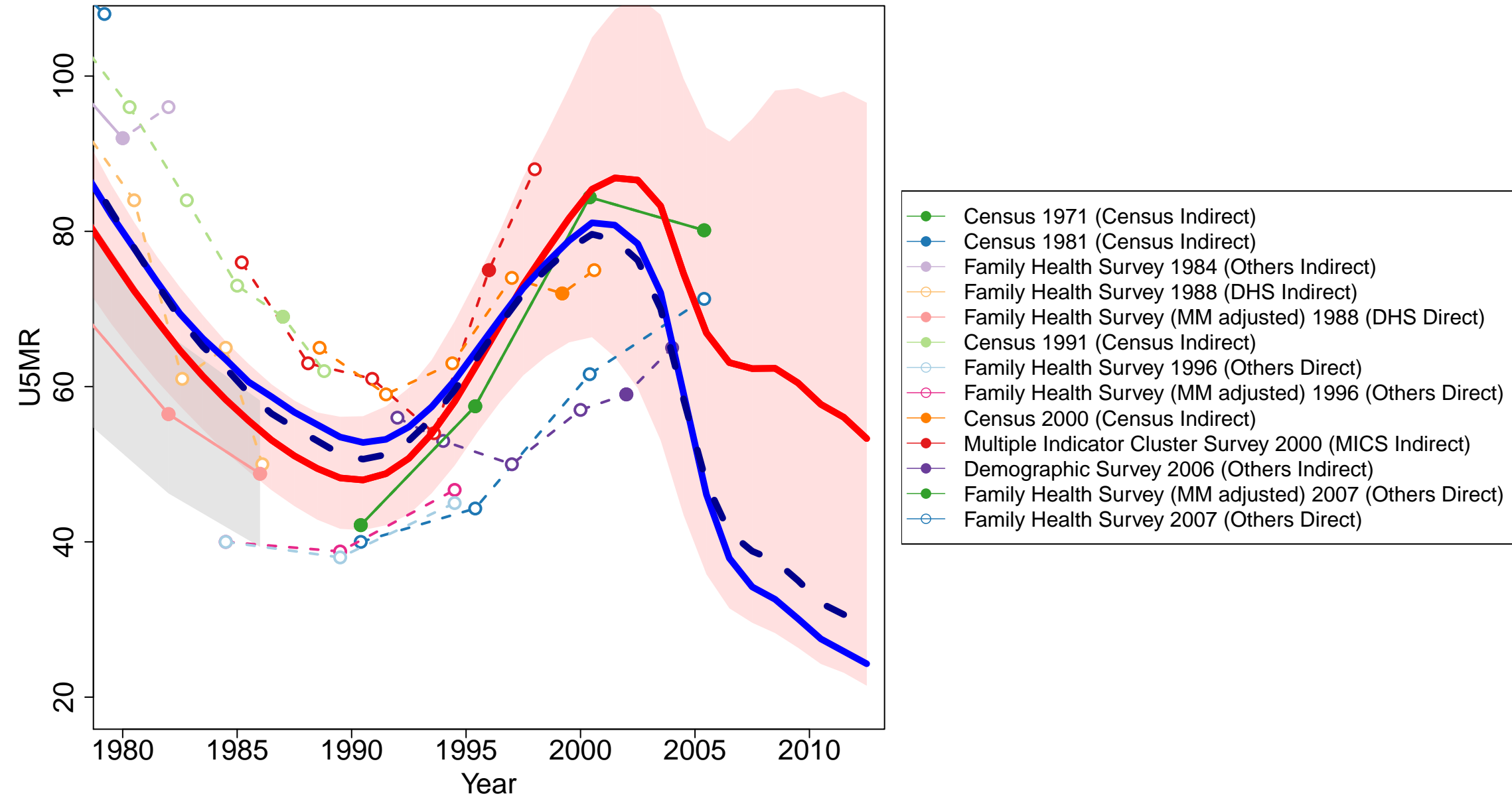

Cameroon

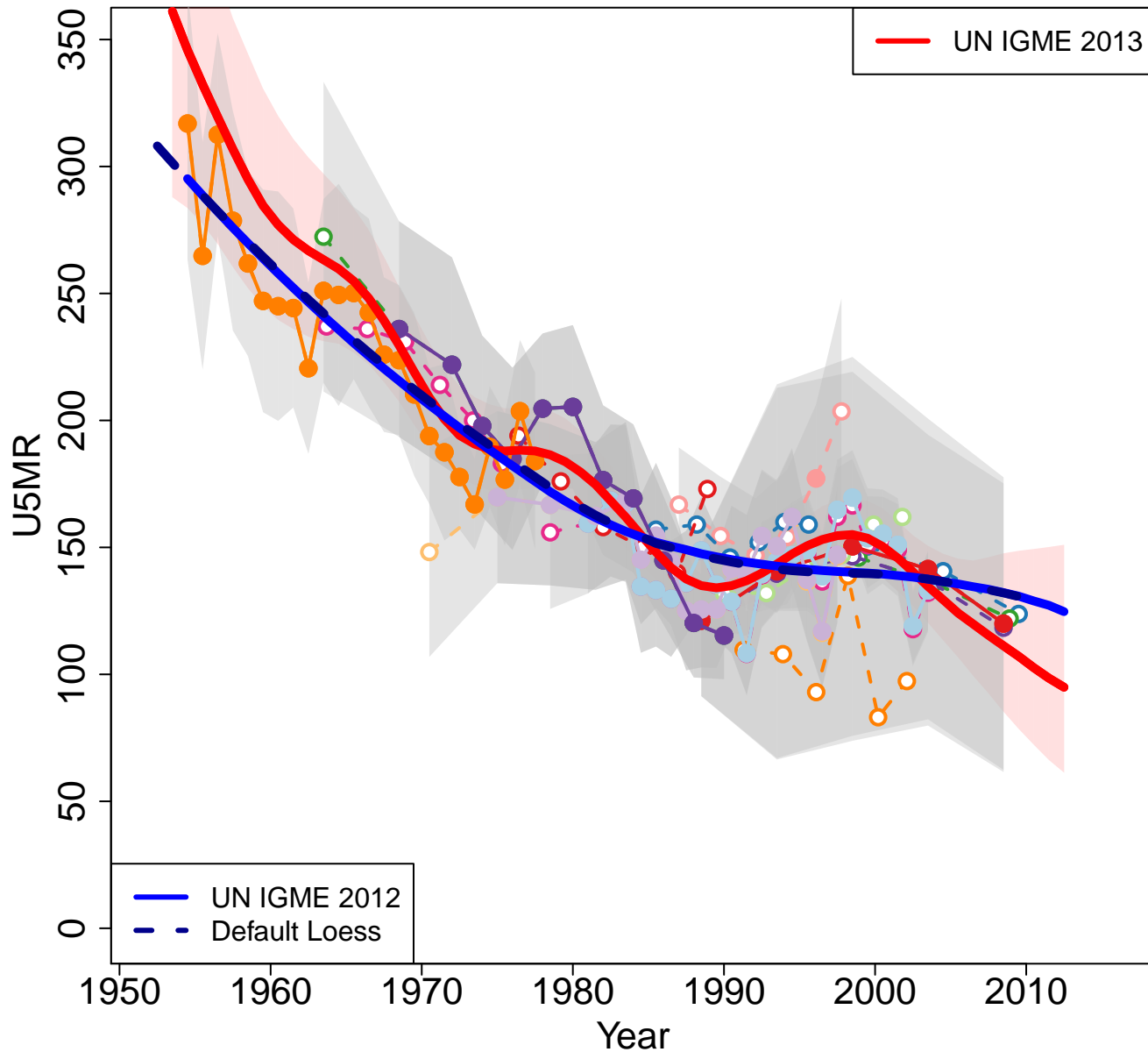

Zoomed in

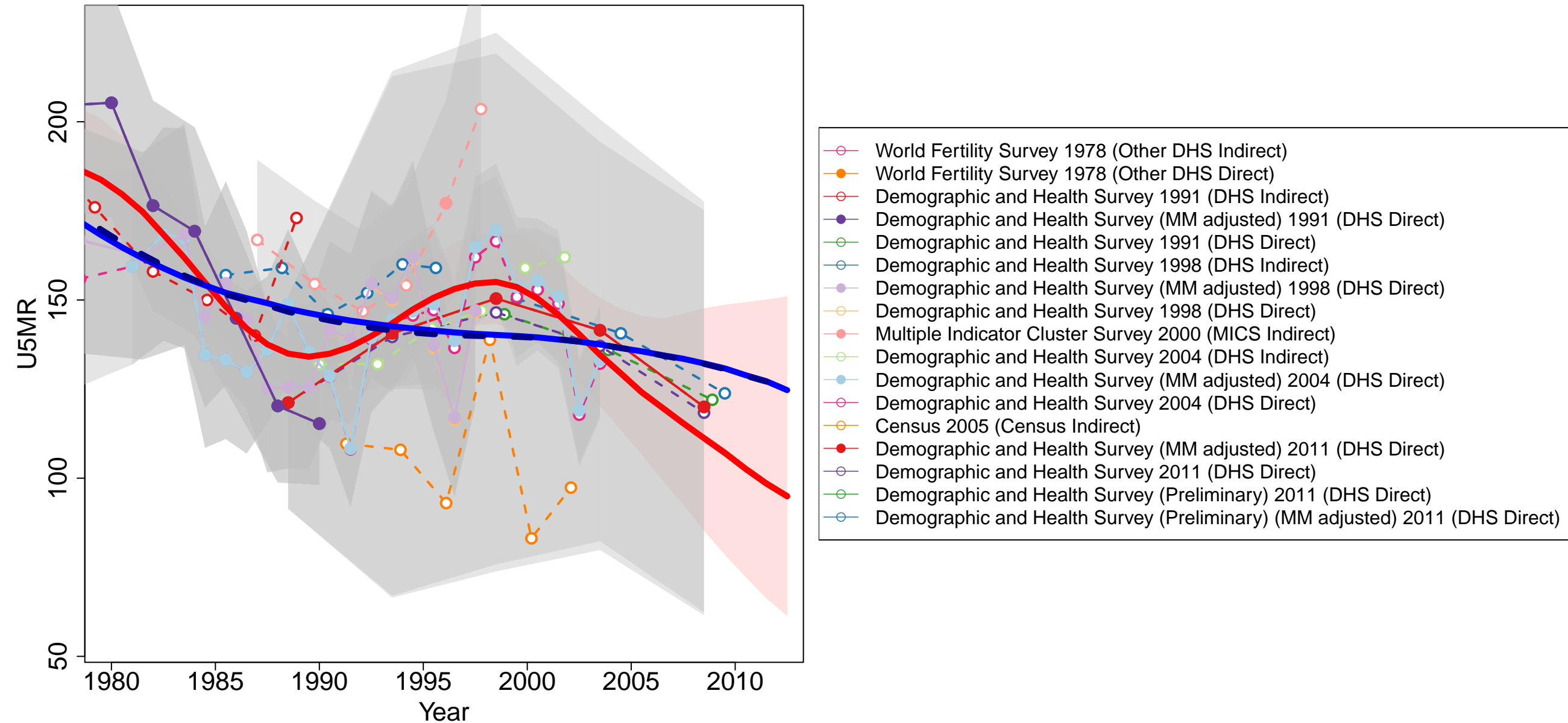

Central African Republic

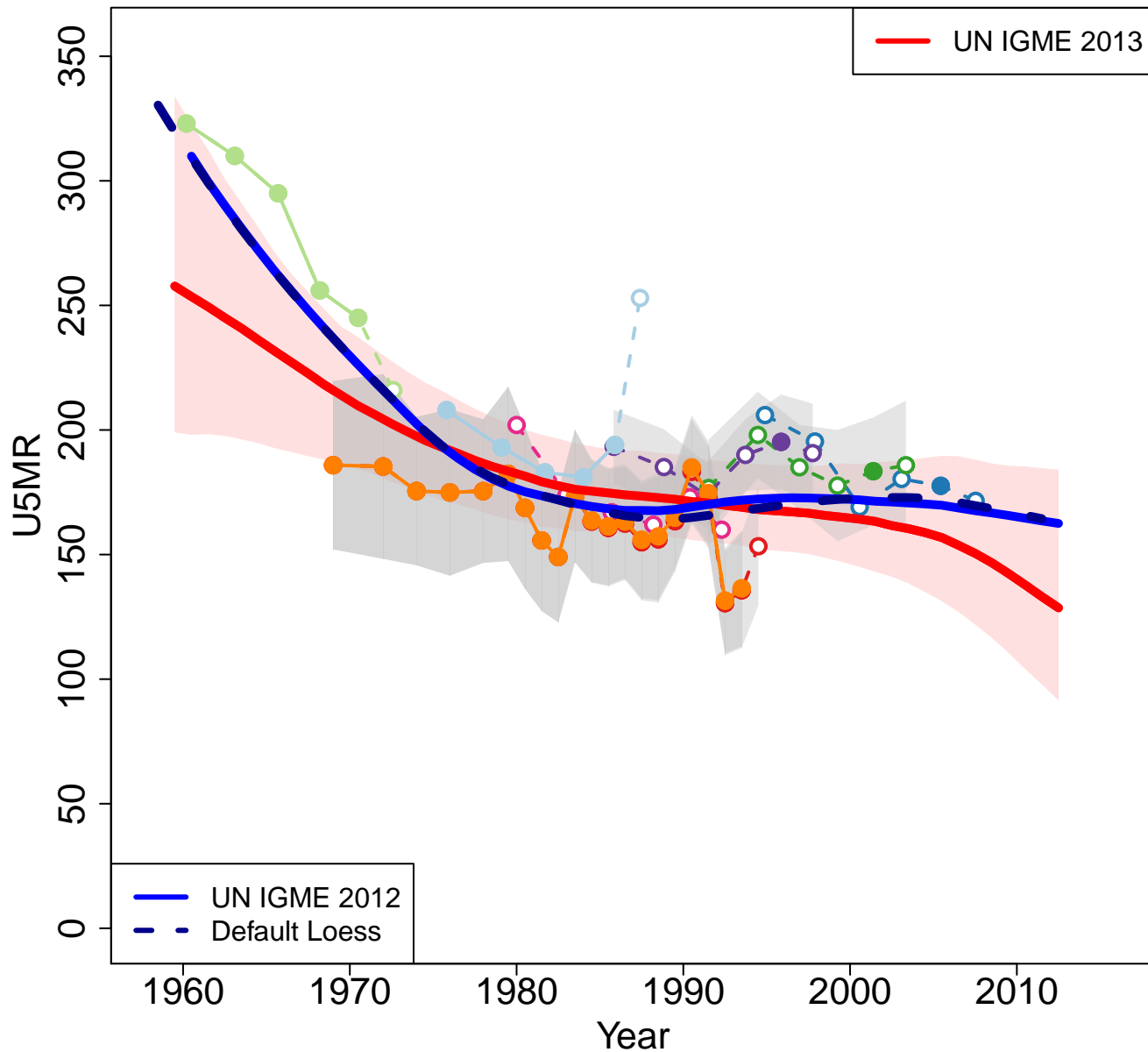

Zoomed in

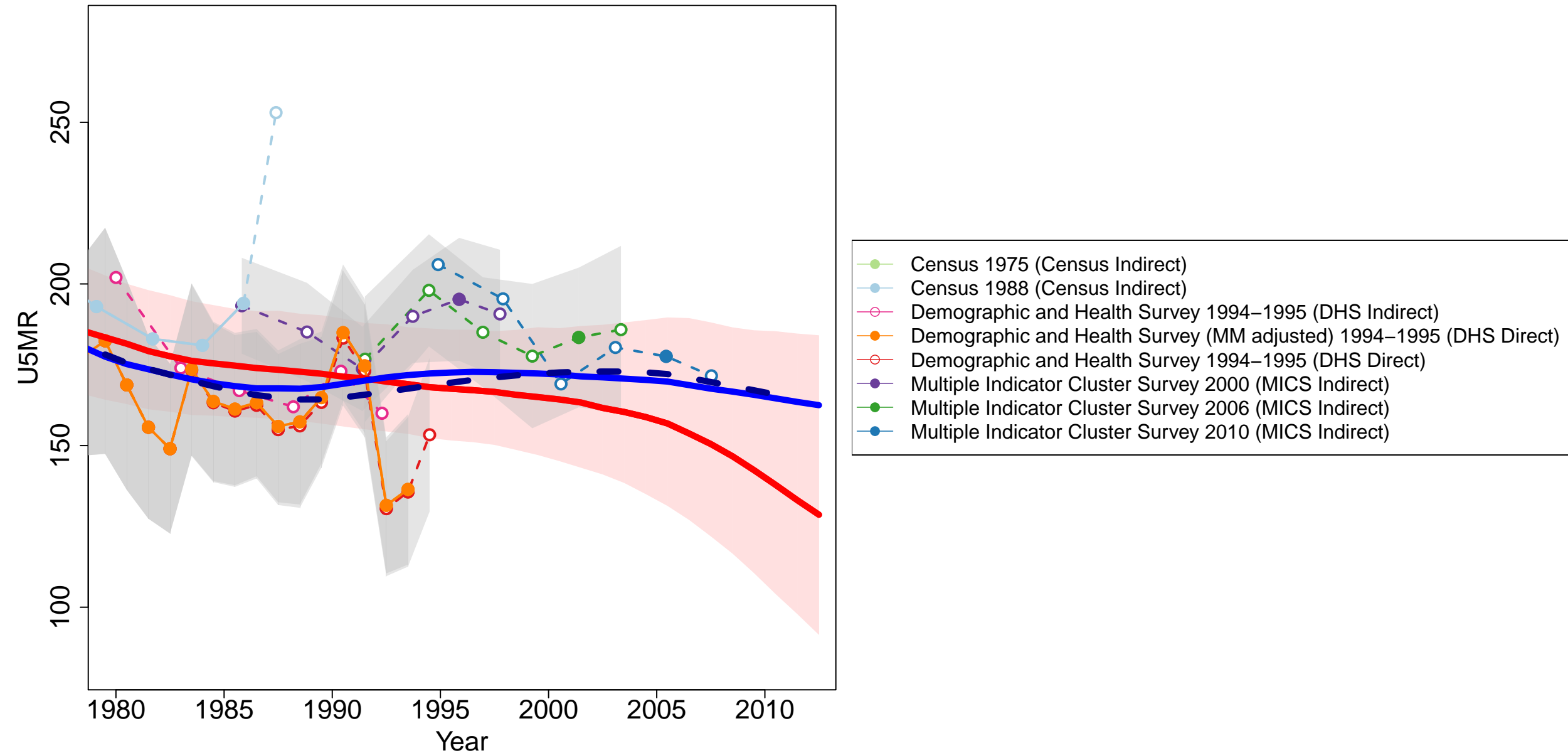

Cote d Ivoire

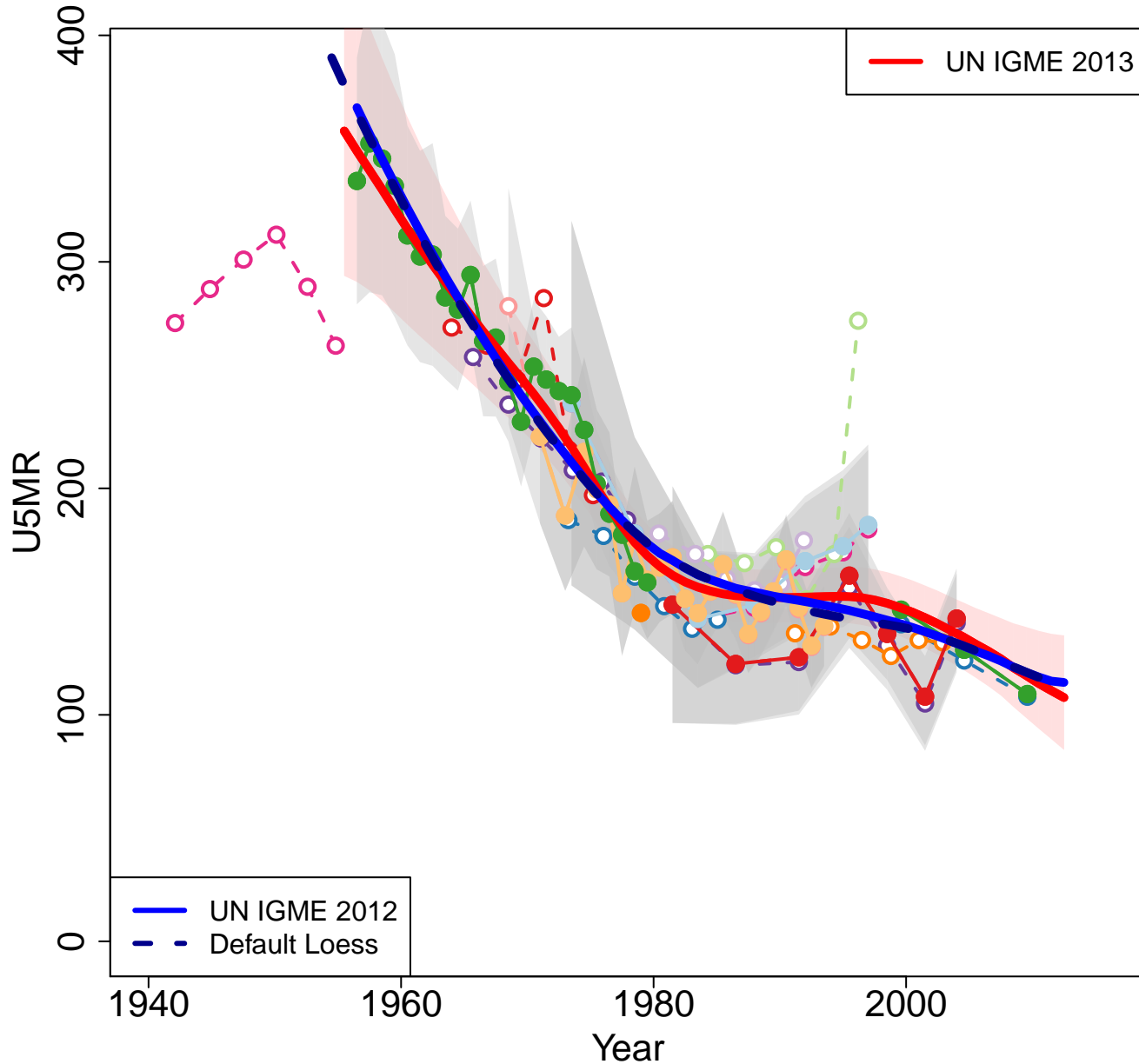

Zoomed in

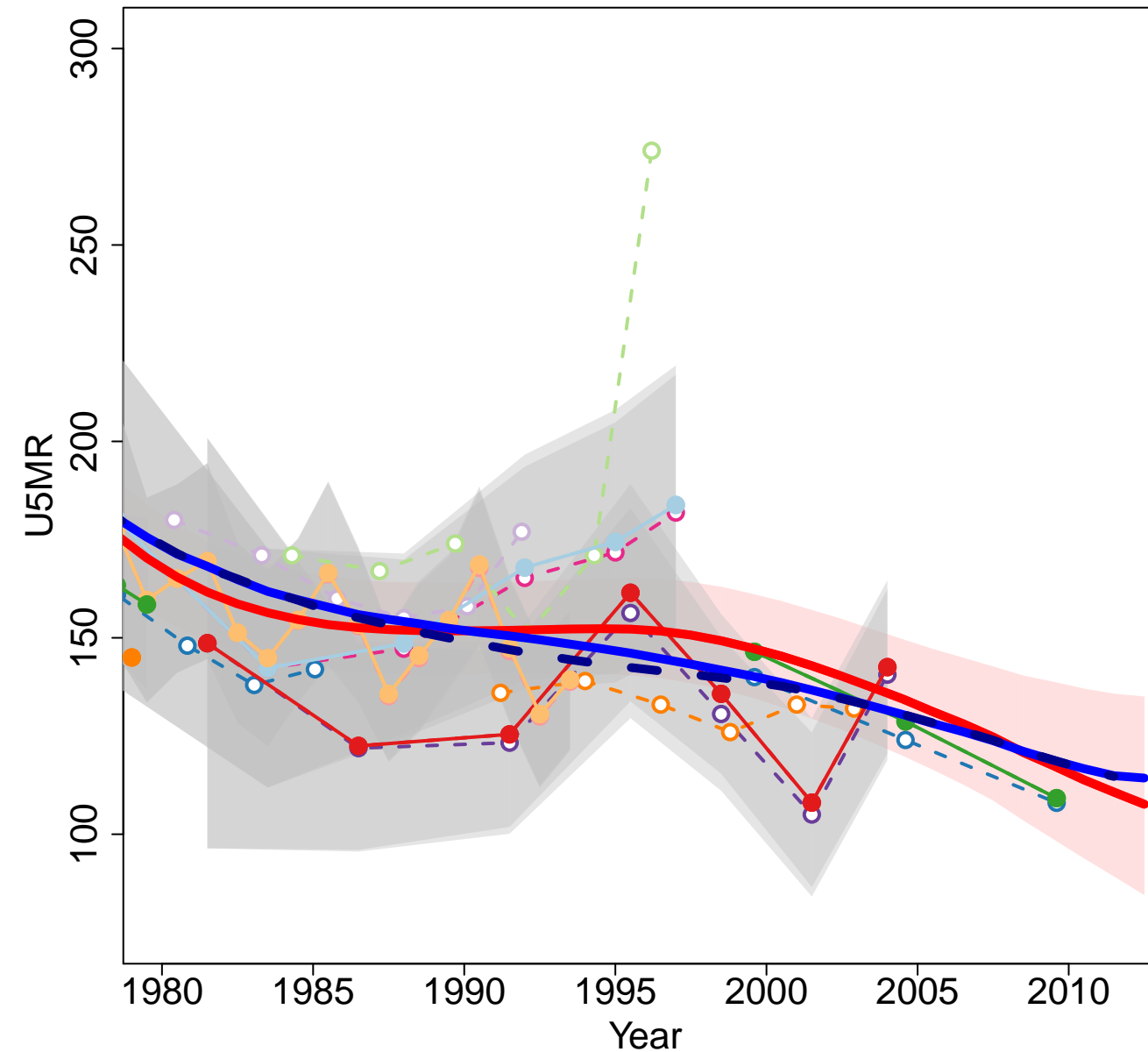

- Survey 1957–1958 (Others Indirect)
- Demographic Survey Repeated Passages 1978 (Others Direct)
- Demographic Survey Repeated Passages 1978 (Others Indirect)
- World Fertility Survey 1980–1981 (Other DHS Indirect)
- World Fertility Survey 1980–1981 (Other DHS Direct)
- Census 1988 (Census Indirect)
- Demographic and Health Survey 1994 (DHS Indirect)
- Demographic and Health Survey (MM adjusted) 1994 (DHS Direct)
- Demographic and Health Survey 1994 (DHS Direct)
- Demographic and Health Survey 1998–1999 (DHS Indirect)
- Demographic and Health Survey (MM adjusted) 1998–1999 (DHS Direct)
- Demographic and Health Survey 1998–1999 (DHS Direct)
- AIDS Indicator Survey 2005 (Other DHS Indirect)
- AIDS Indicator Survey (MM adjusted) 2005 (Other DHS Direct)
- AIDS Indicator Survey 2005 (Other DHS Direct)
- Demographic and Health Survey (Preliminary) (MM adjusted) 2011–2012 (DHS Direct)
- Demographic and Health Survey (Preliminary) 2011–2012 (DHS Direct)

Gabon

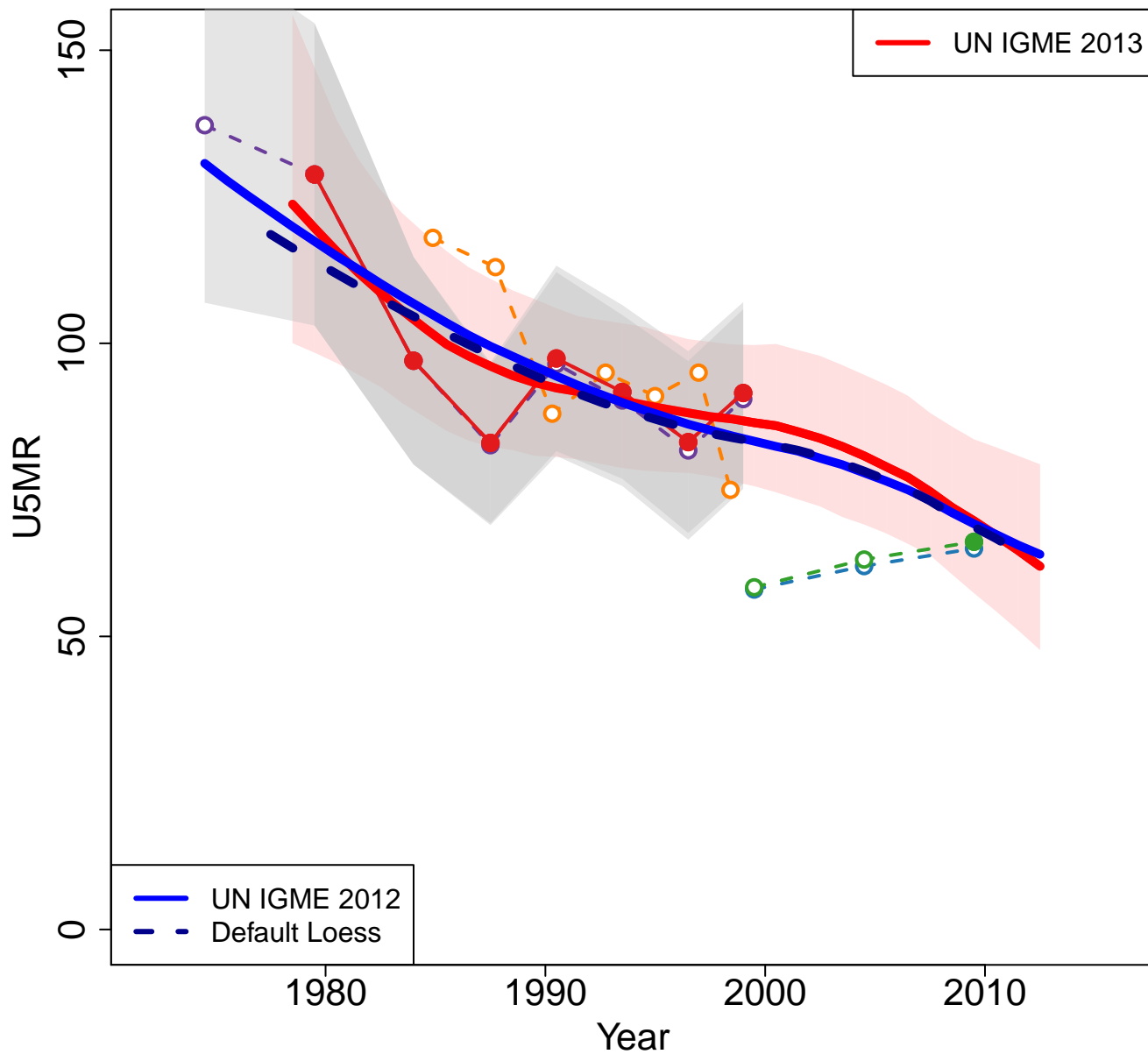

Zoomed in

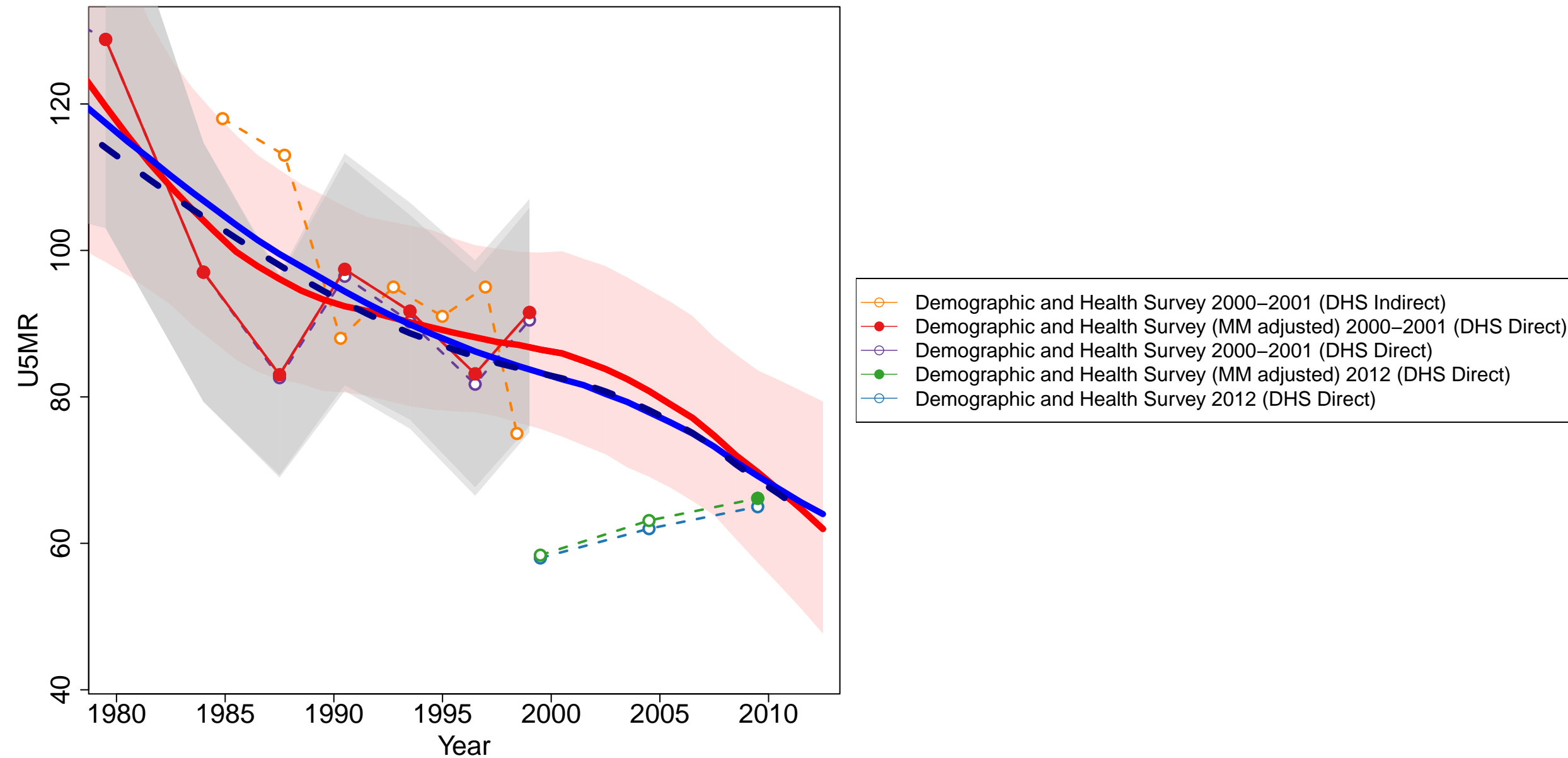

Kenya

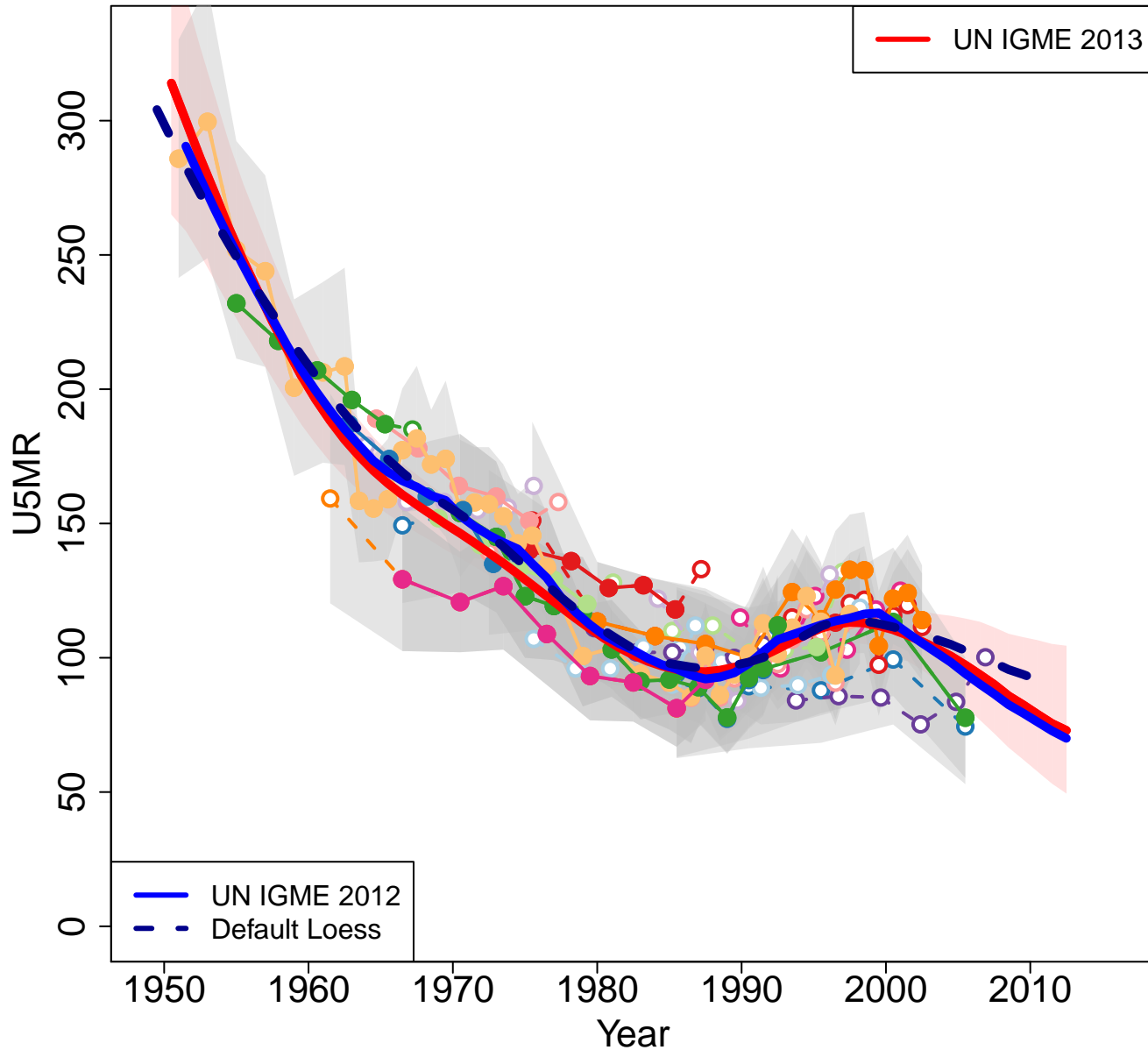

Zoomed in

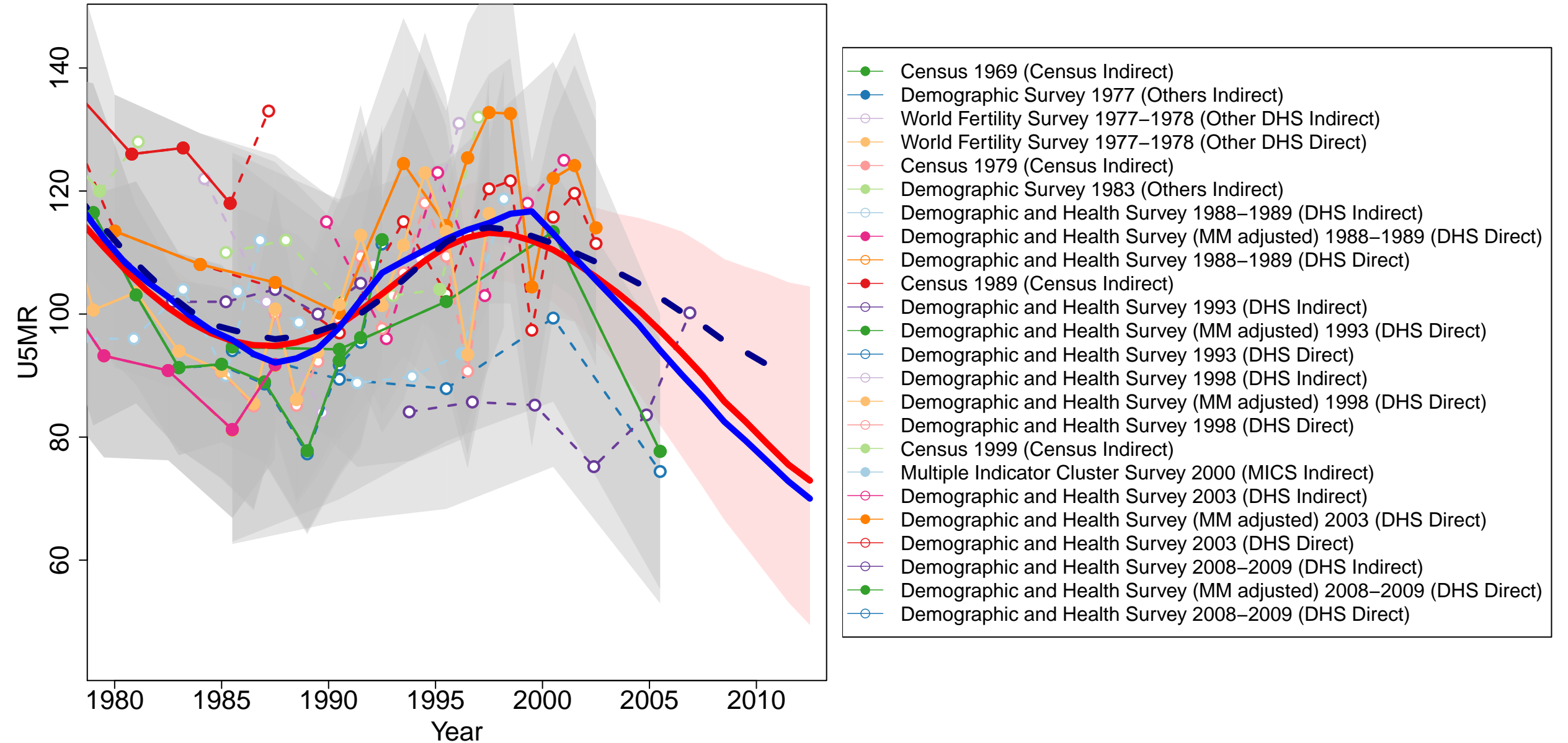

Lesotho

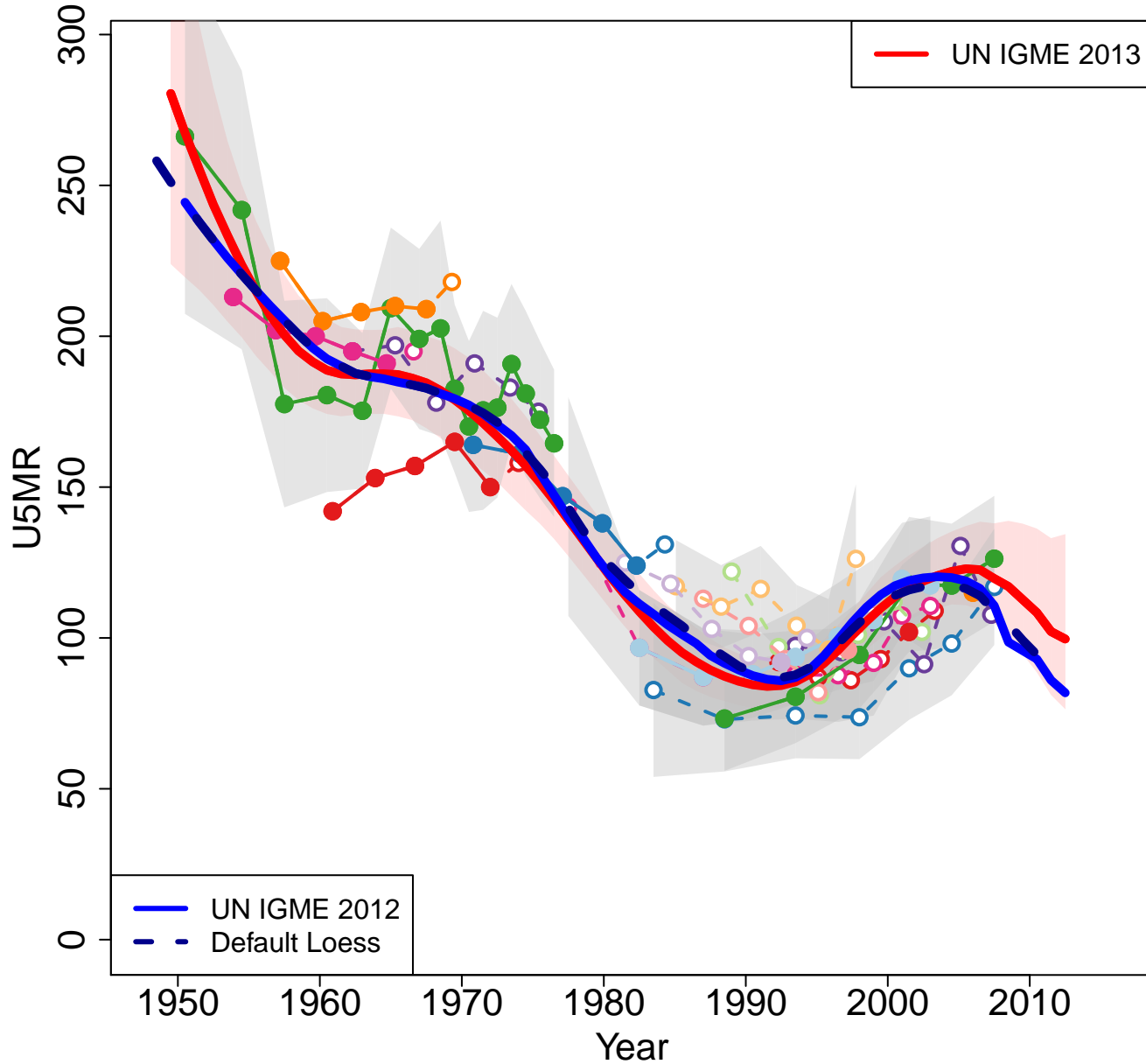

Zoomed in

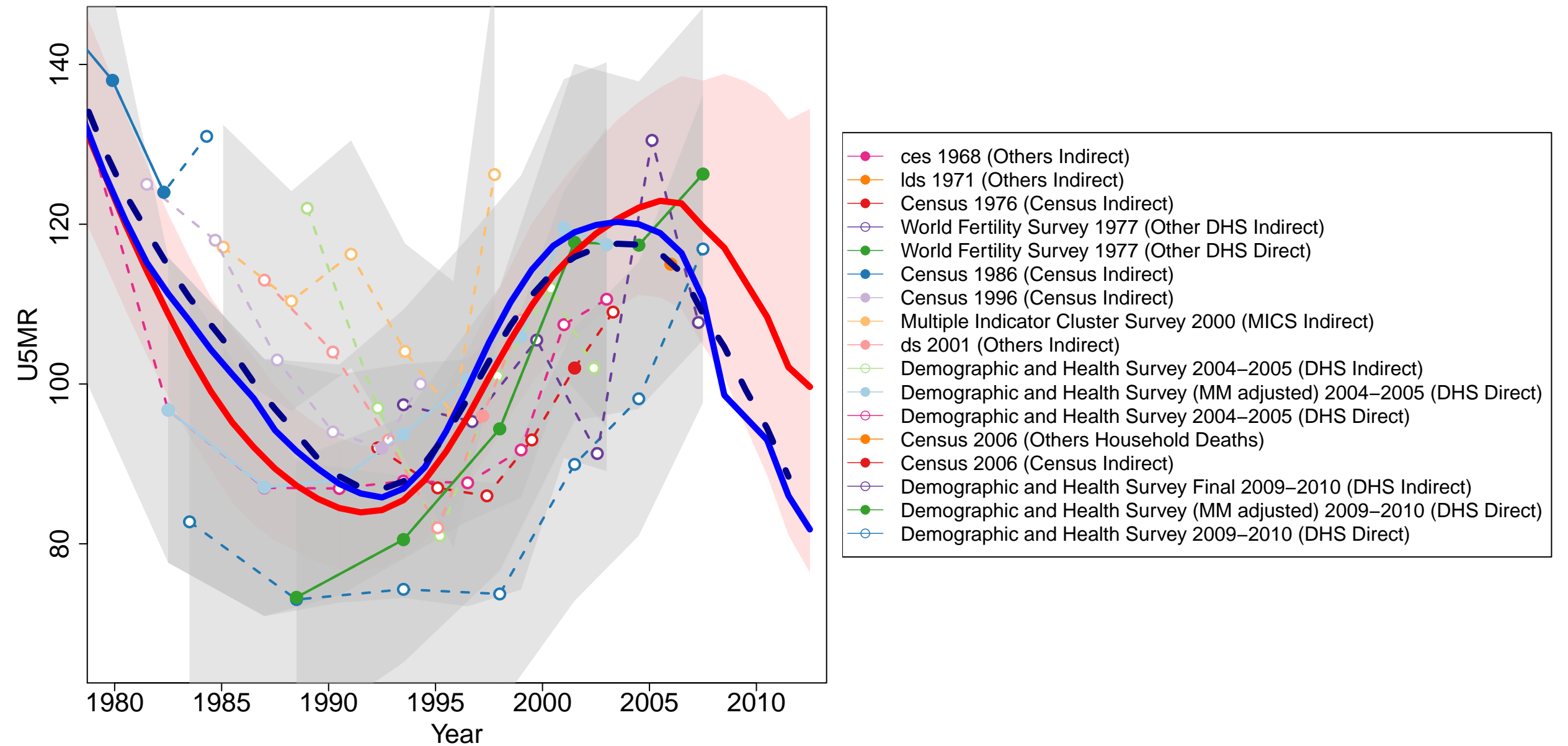

Malawi

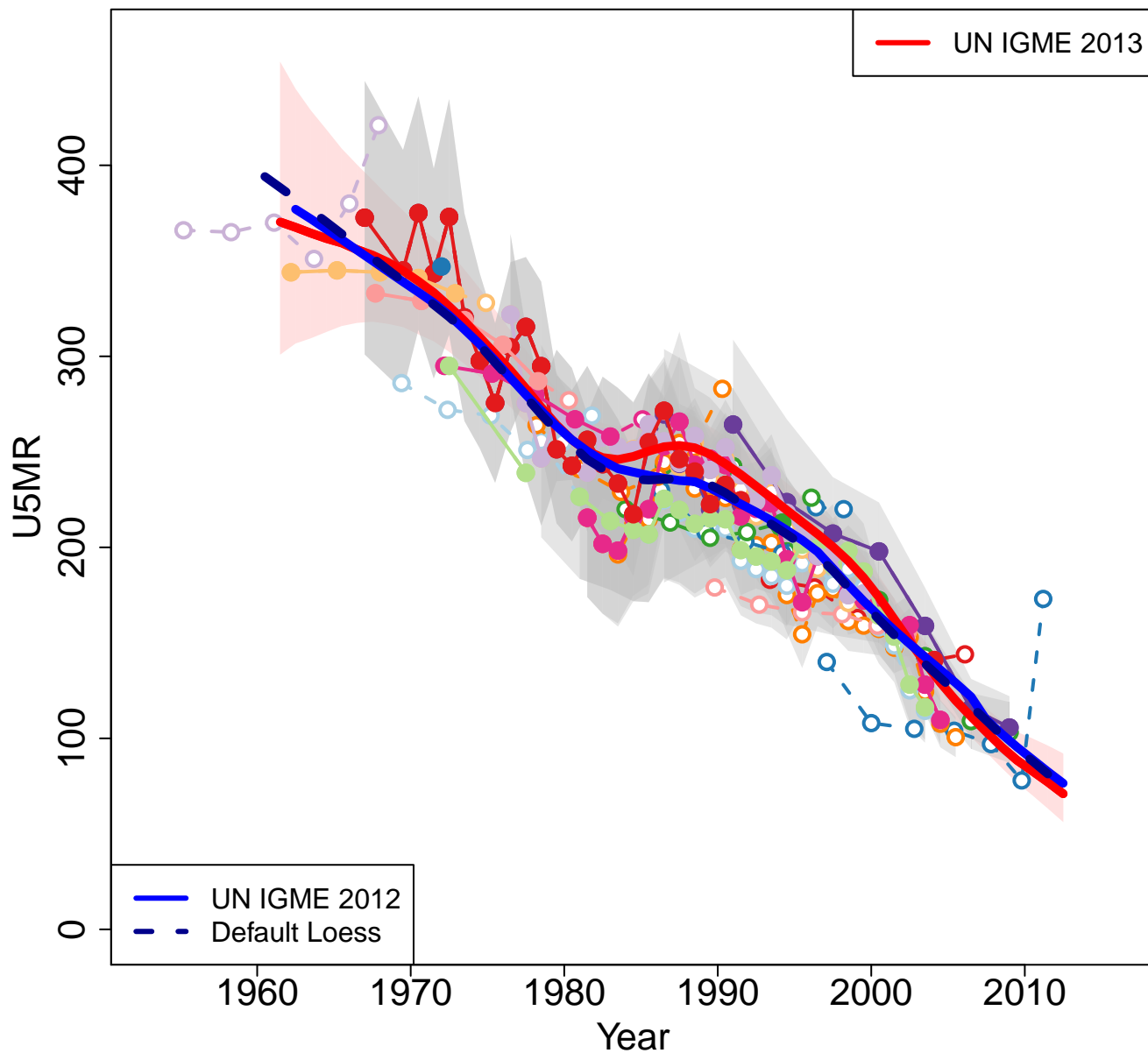

Zoomed in

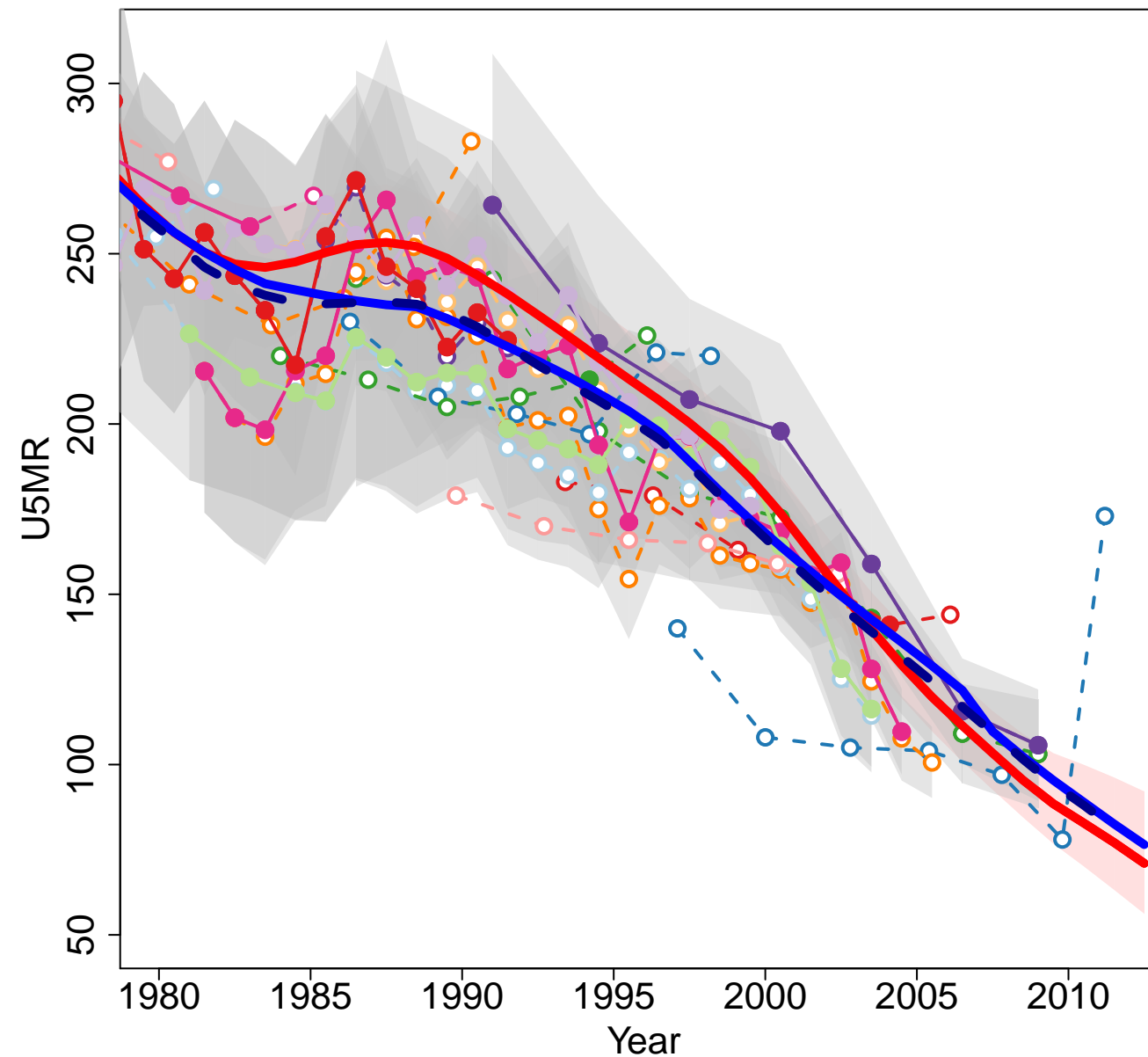

- pcs 1970 (Others Direct)
- pcs 1970 (Others Indirect)
- Census 1977 (Census Indirect)
- mds 1982 (Others Indirect)
- ffs 1984 (Others Direct)
- ffs 1984 (Others Indirect)
- Census 1987 (Census Indirect)
- Demographic and Health Survey 1992 (DHS Indirect)
- Demographic and Health Survey (MM adjusted) 1992 (DHS Direct)
- Demographic and Health Survey 1992 (DHS Direct)
- Census 1998 (Census Indirect)
- Demographic and Health Survey 2000 (DHS Indirect)
- Demographic and Health Survey (MM adjusted) 2000 (DHS Direct)
- Demographic and Health Survey 2000 (DHS Direct)
- Demographic and Health Survey 2004–2005 (DHS Indirect)
- Demographic and Health Survey (MM adjusted) 2004–2005 (DHS Direct)
- Demographic and Health Survey 2004–2005 (DHS Direct)
- Multiple Indicator Cluster Survey (MM adjusted) 2006 (MICS Direct)
- Multiple Indicator Cluster Survey 2006 (MICS Direct)
- Census 2008 (Census Indirect)
- Demographic and Health Survey (MM adjusted) 2010 (DHS Direct)
- Demographic and Health Survey 2010 (DHS Direct)
- Malaria Indicator Survey 2012 (Other DHS Indirect)

Mozambique

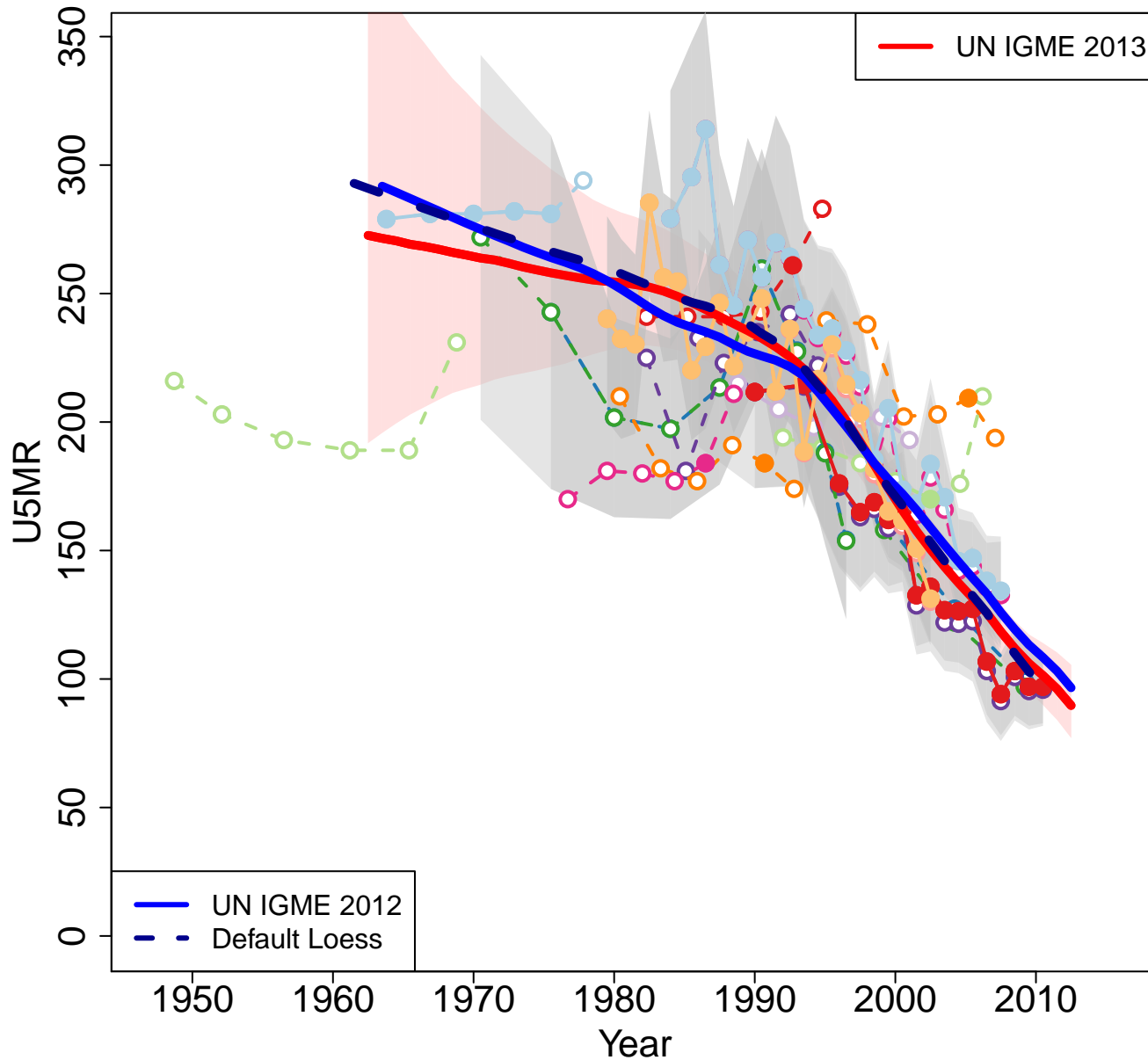

Zoomed in

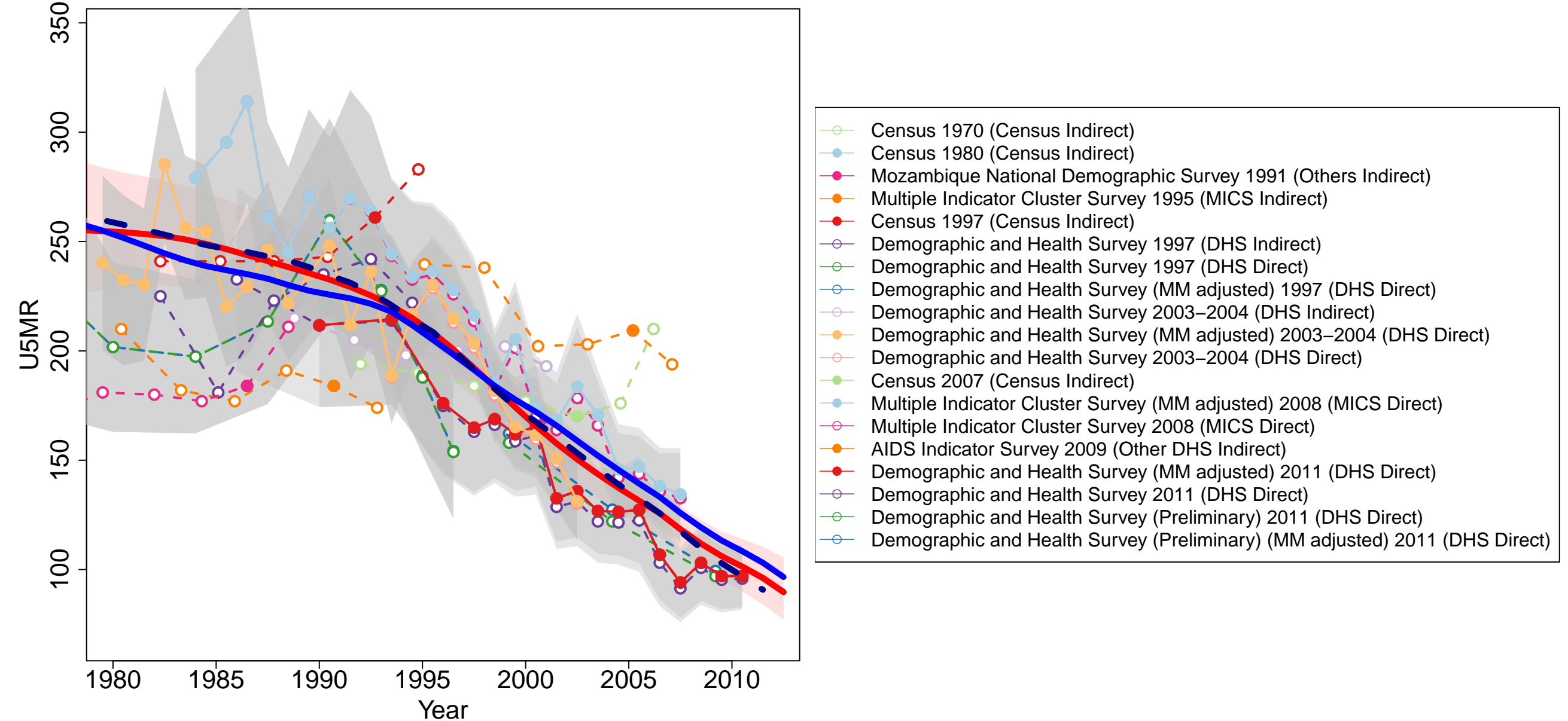

Namibia

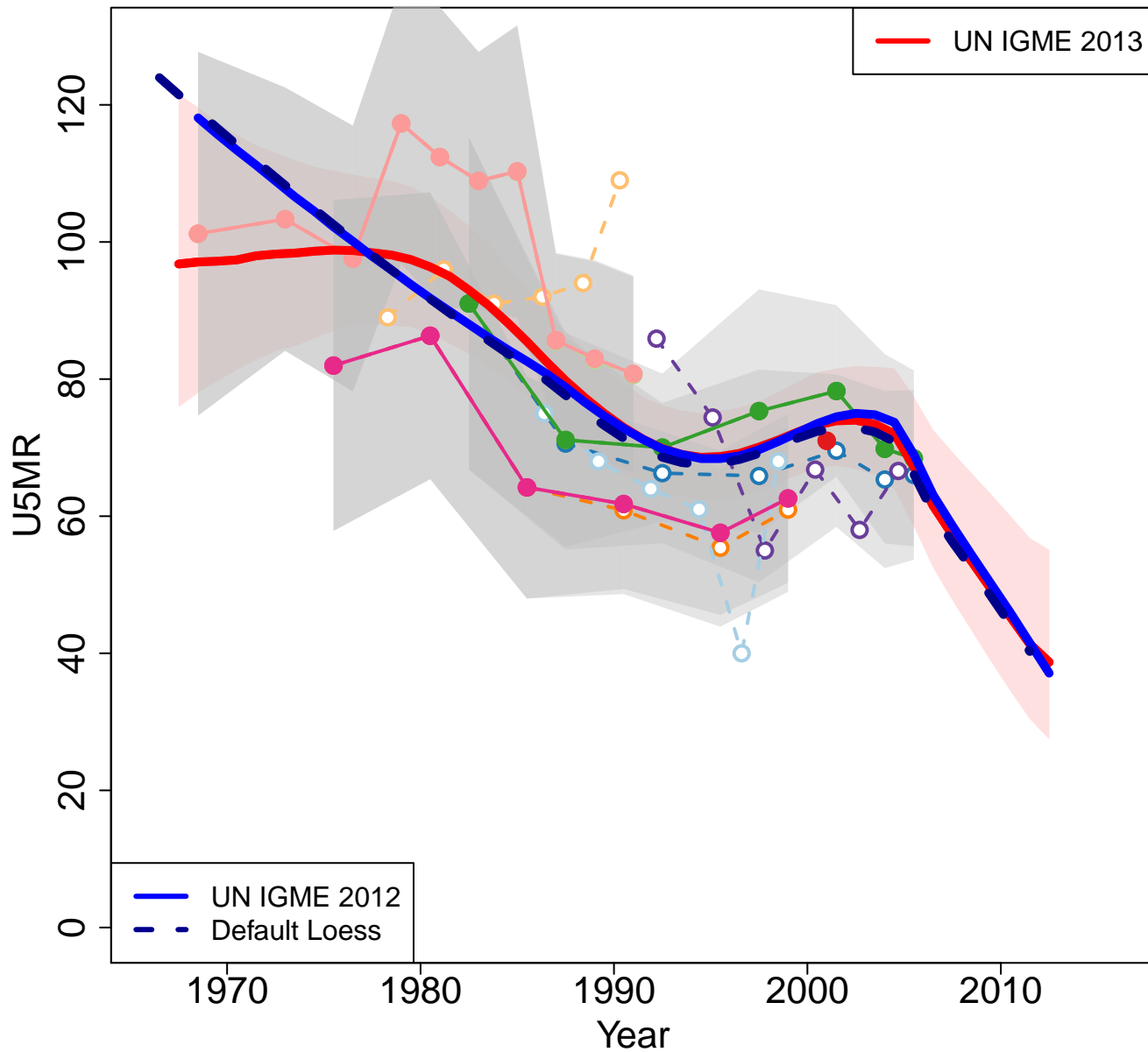

Zoomed in

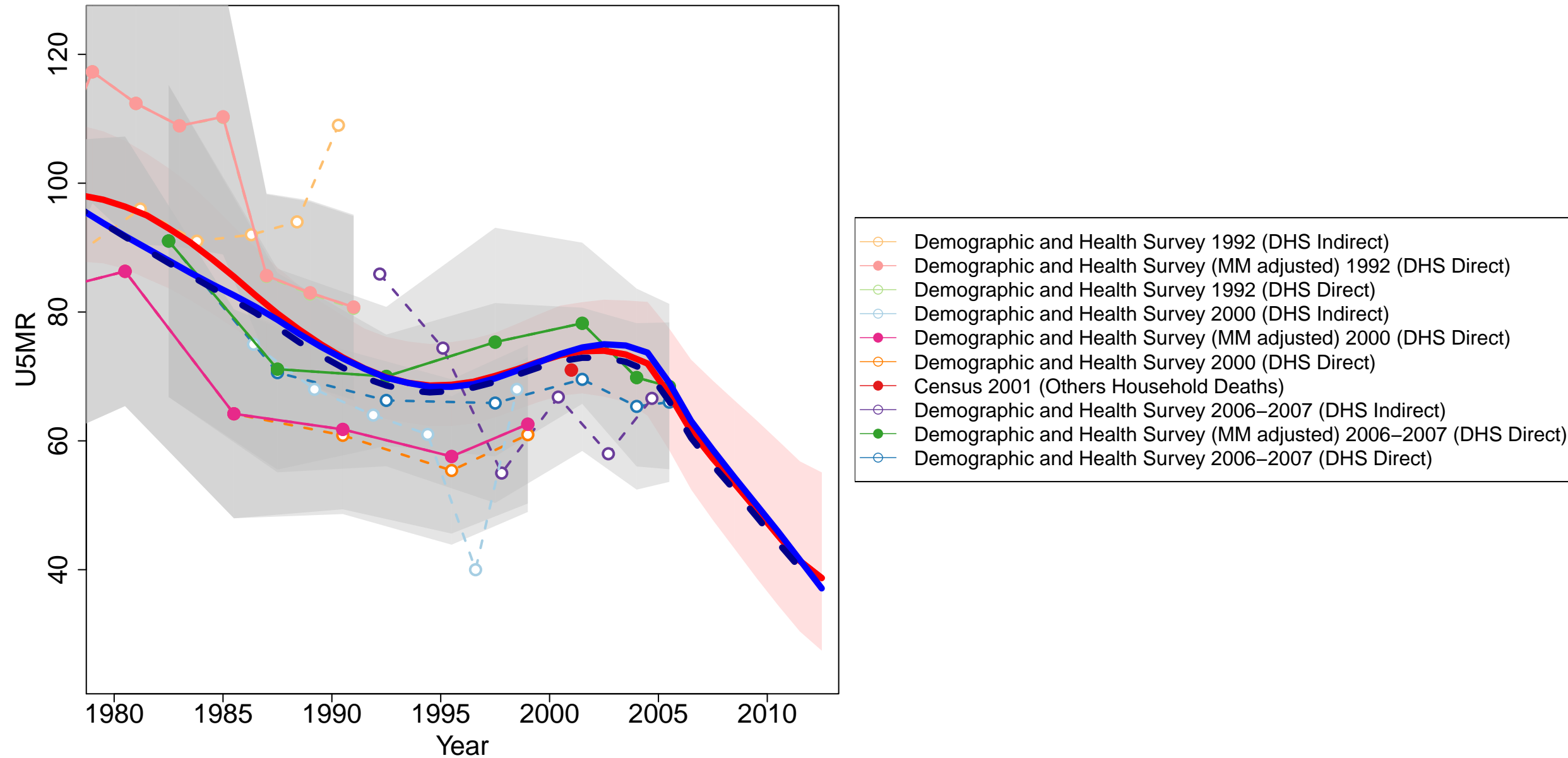

Rwanda

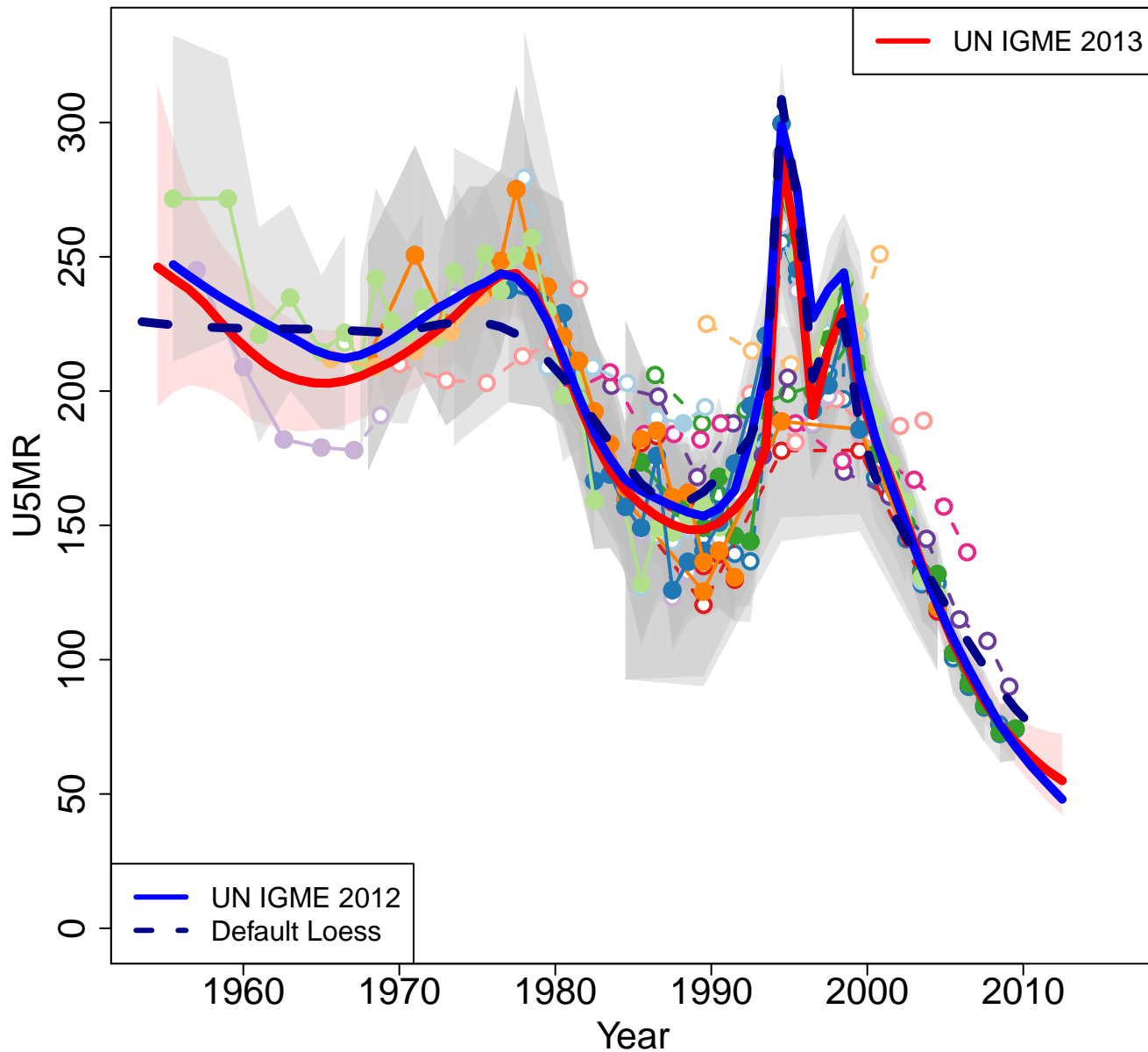

Zoomed in

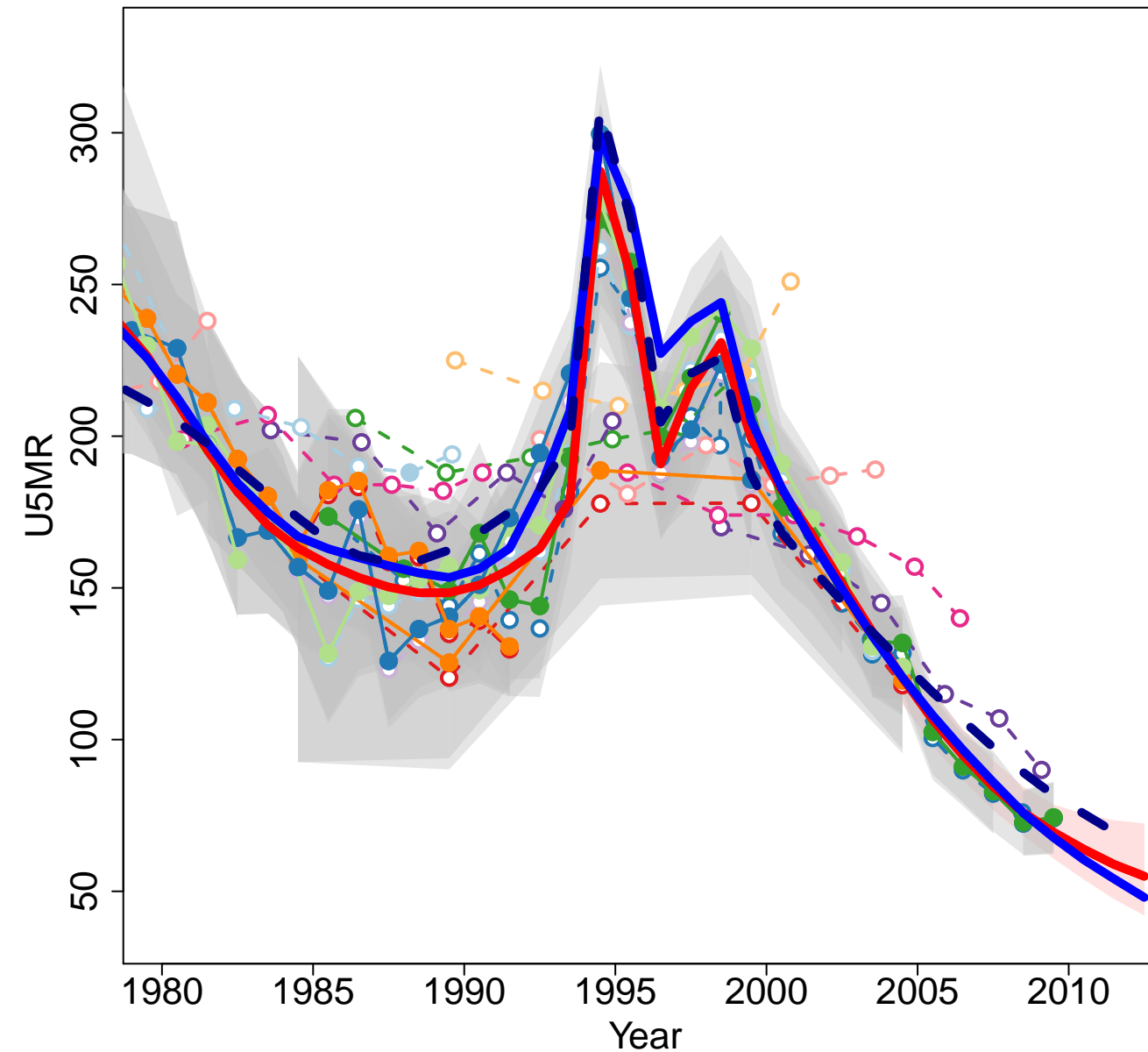

- Demographic Survey 1970 (Others Indirect)
- Census 1978 (Census Indirect)
- World Fertility Survey 1983 (Other DHS Indirect)
- World Fertility Survey 1983 (Other DHS Direct)
- Census 1991 (Census Indirect)
- Demographic and Health Survey 1992 (DHS Indirect)
- Demographic and Health Survey (MM adjusted) 1992 (DHS Direct)
- Demographic and Health Survey 1992 (DHS Direct)
- Socio-demographic Survey 1996 (Others Indirect)
- Demographic and Health Survey 2000 (DHS Indirect)
- Demographic and Health Survey (MM adjusted) 2000 (DHS Direct)
- Demographic and Health Survey 2000 (DHS Direct)
- Census 2002 (Census Indirect)
- Demographic and Health Survey 2005 (DHS Indirect)
- Demographic and Health Survey (MM adjusted) 2005 (DHS Direct)
- Demographic and Health Survey 2005 (DHS Direct)
- Demographic and Health Survey Adjusted by adding 20 points 2007–2008 (Other DHS Indirect)
- Interim Demographic and Health Survey (MM adjusted) 2007–2008 (Other DHS Direct)
- Interim Demographic and Health Survey 2007–2008 (Other DHS Direct)
- Demographic and Health Survey 2010–2011 (DHS Indirect)
- Demographic and Health Survey (MM adjusted) 2010–2011 (DHS Direct)
- Demographic and Health Survey 2010–2011 (DHS Direct)

South Africa

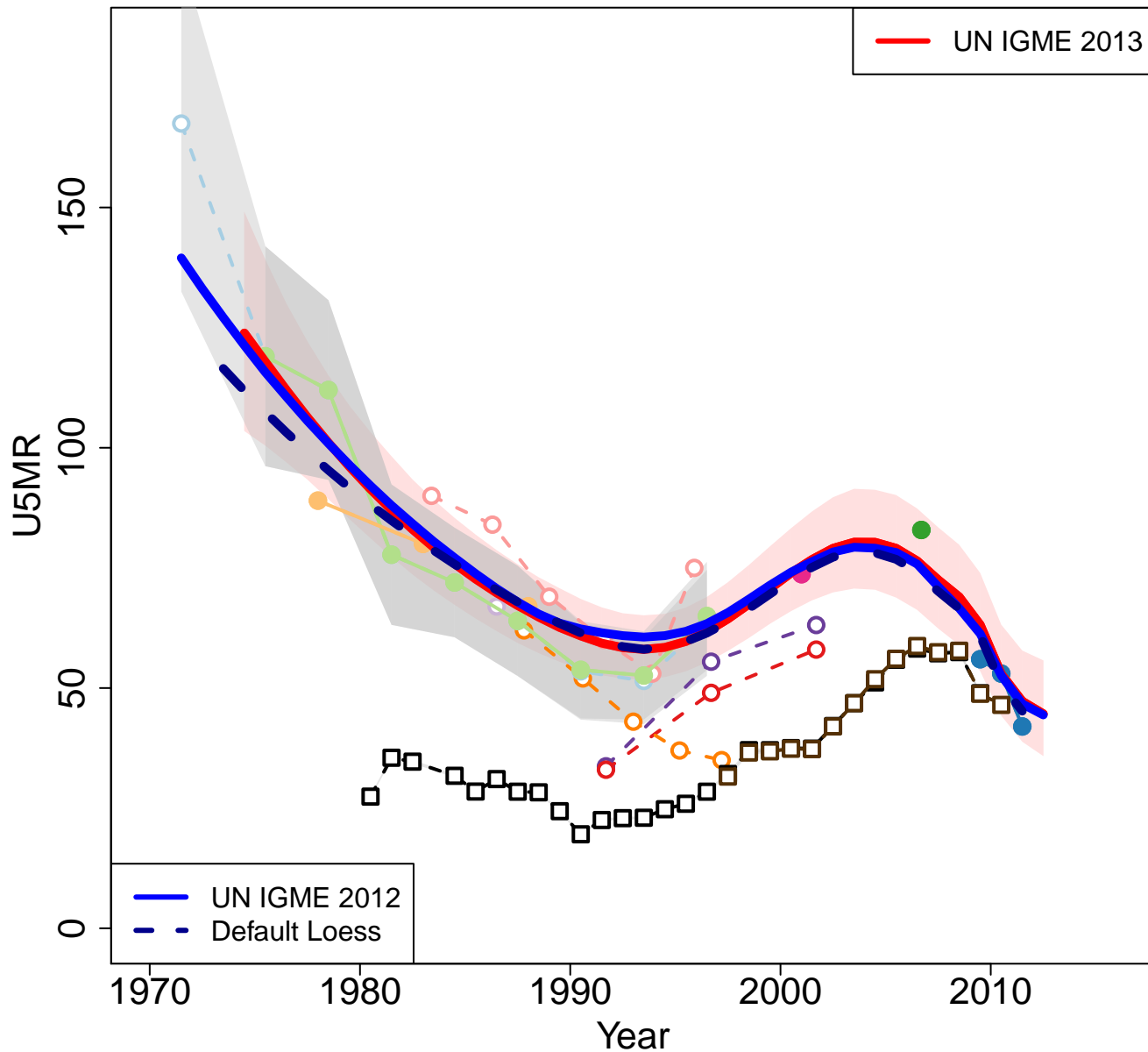

Zoomed in

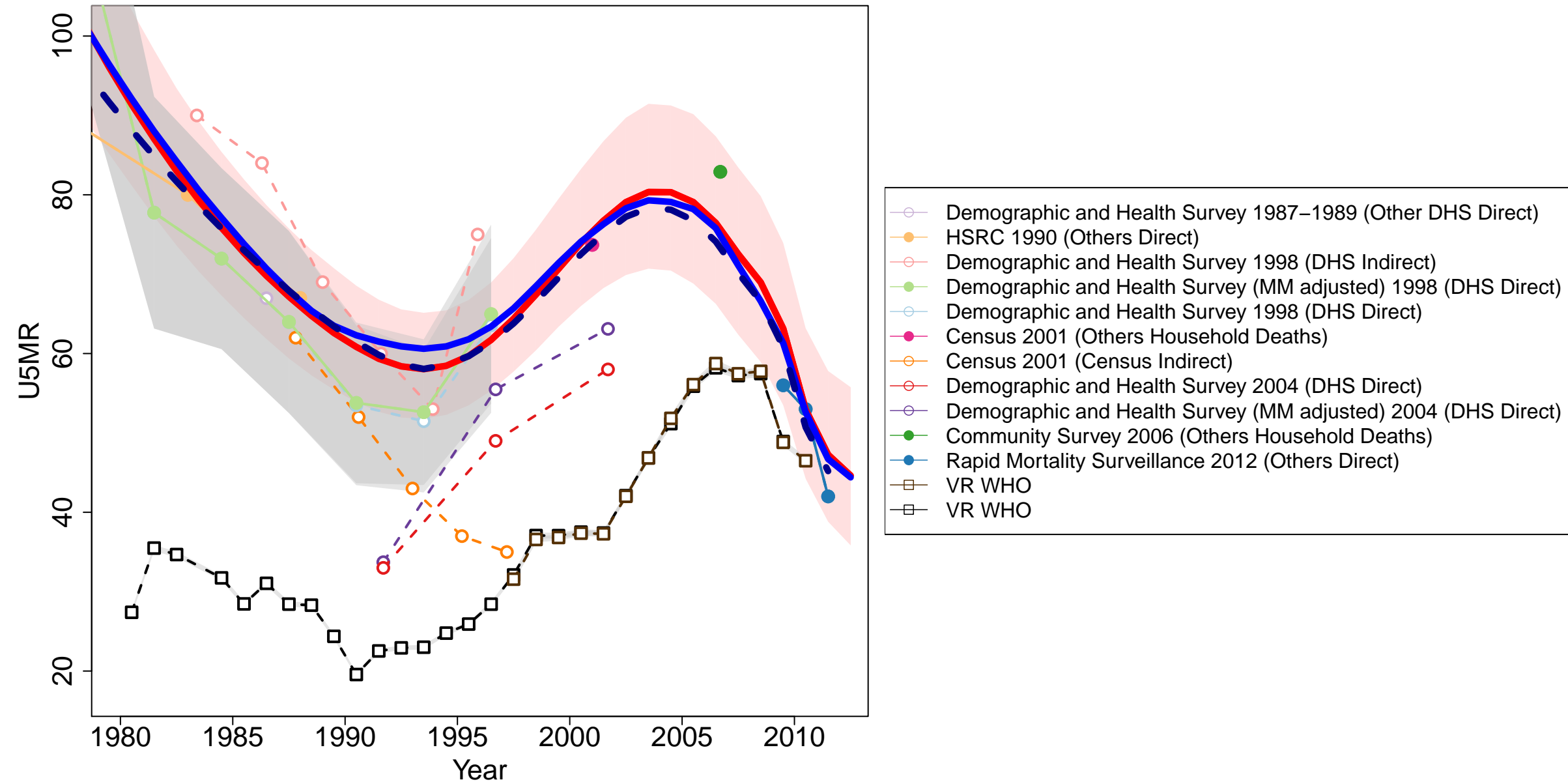

Swaziland

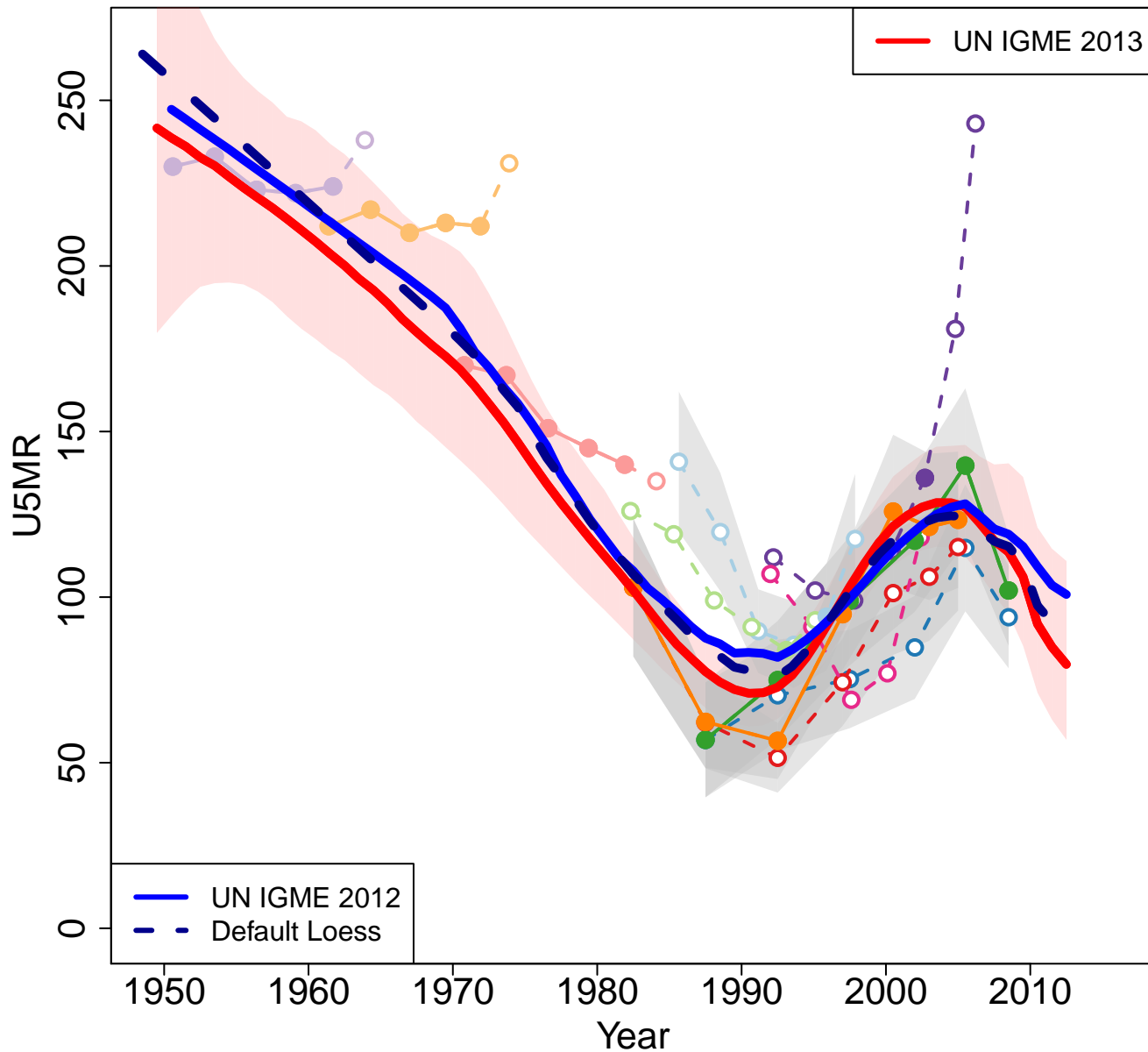

Zoomed in

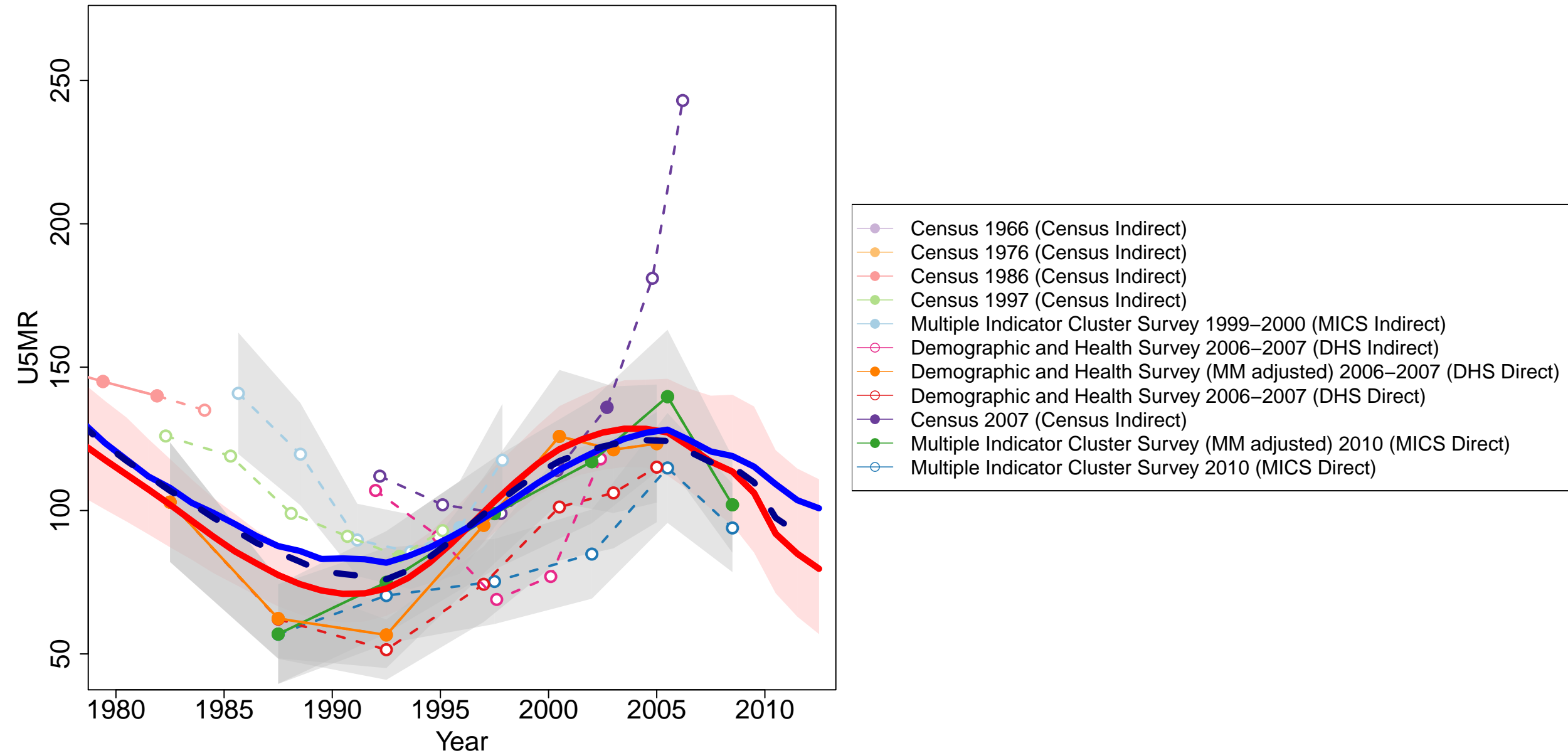

Uganda

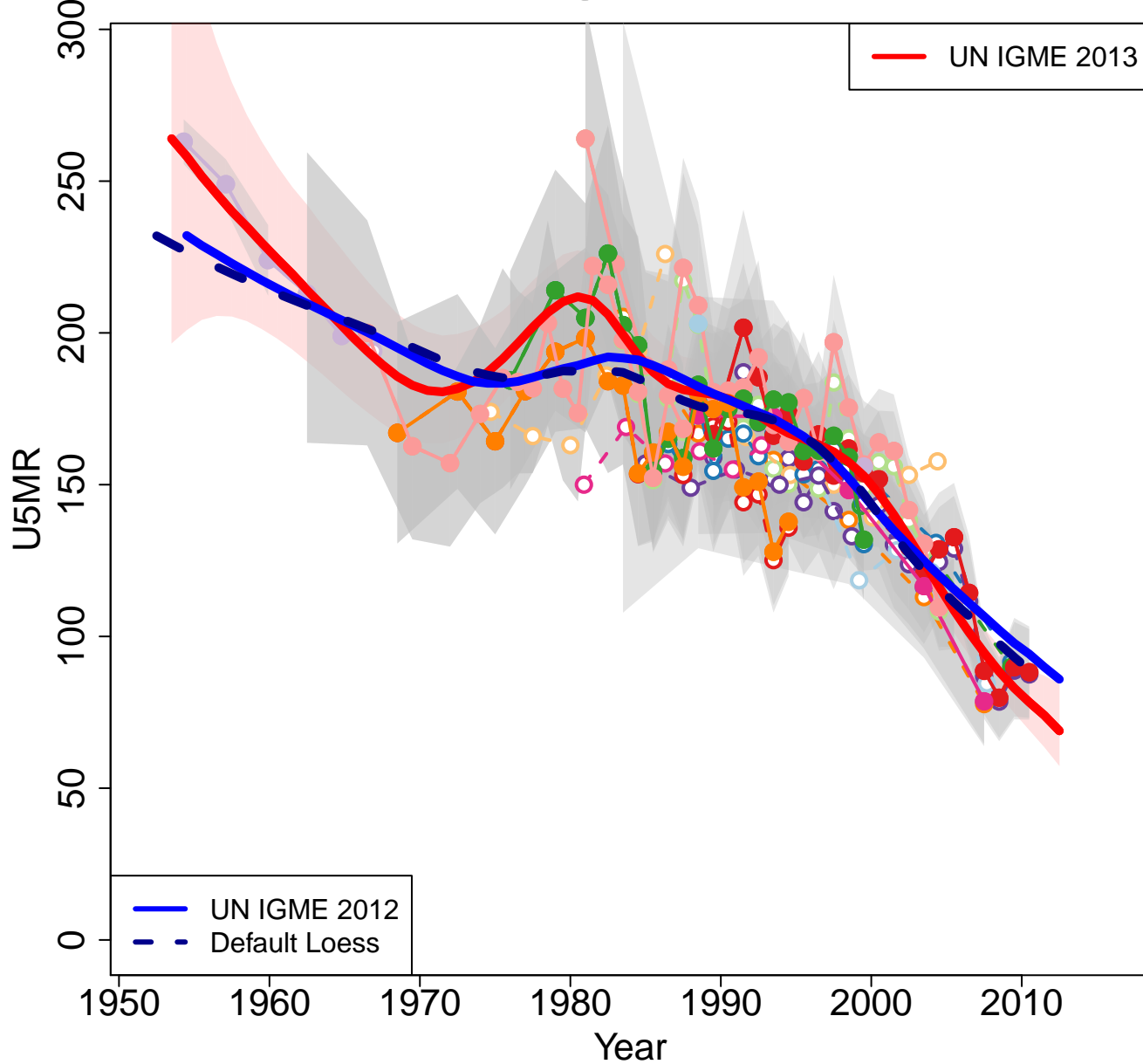

Zoomed in

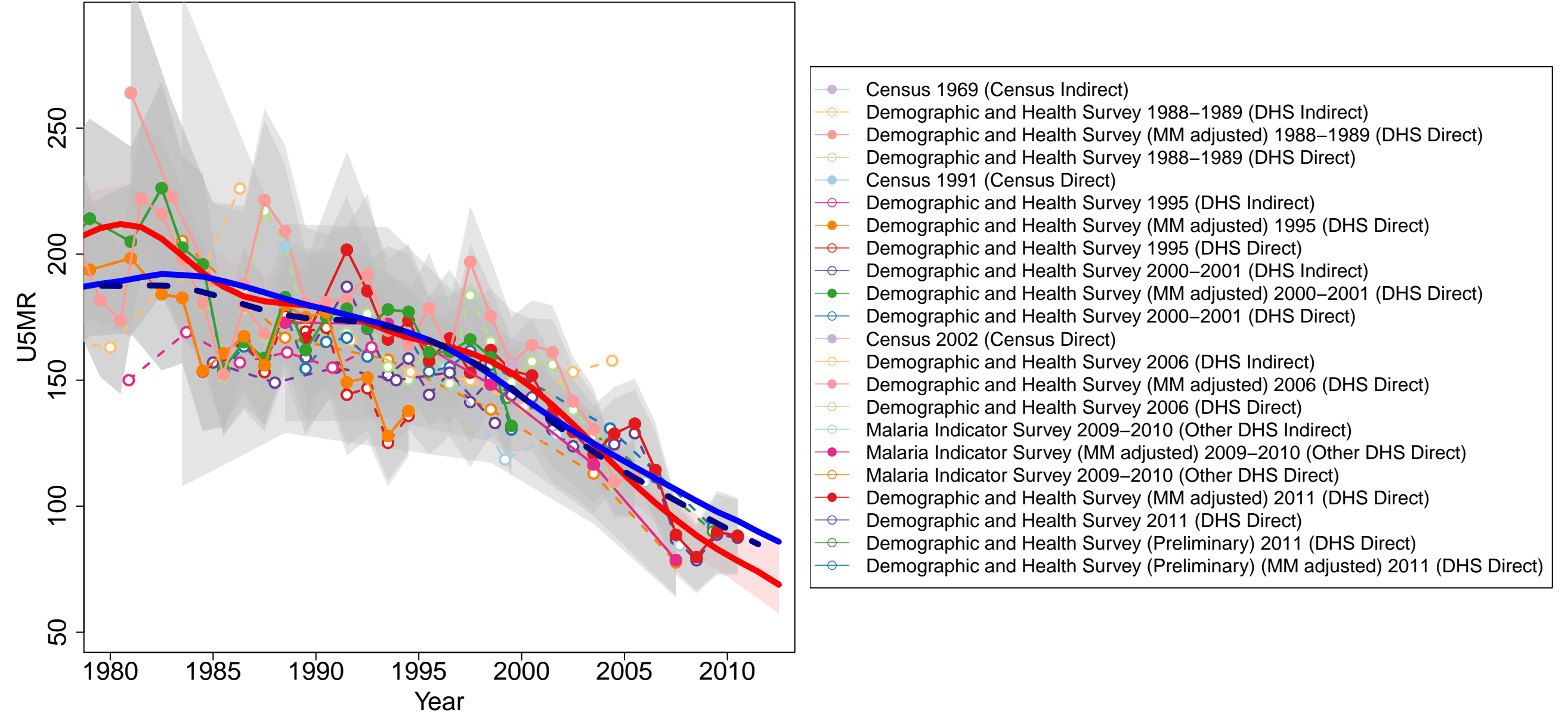

Tanzania

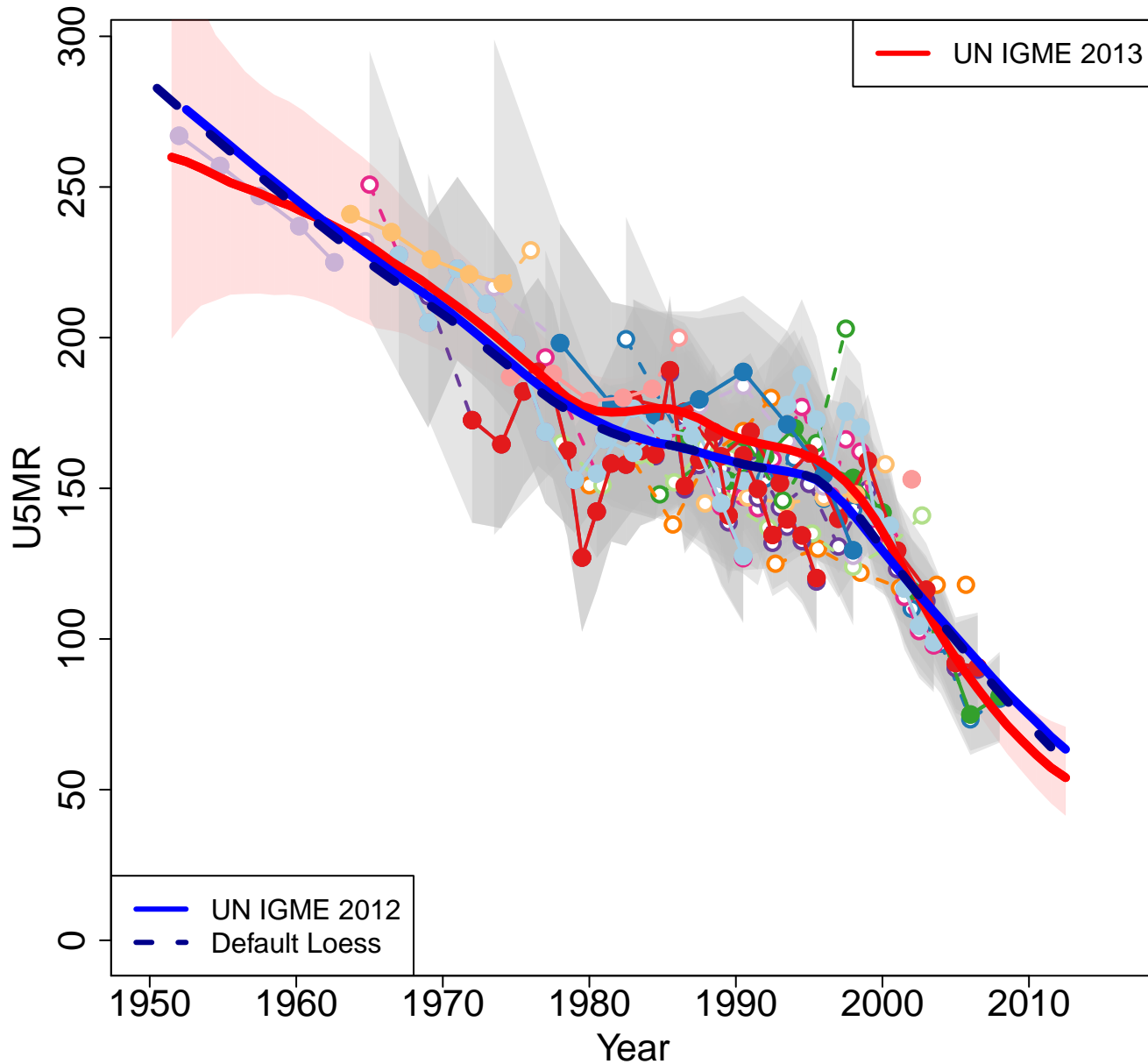

Zoomed in

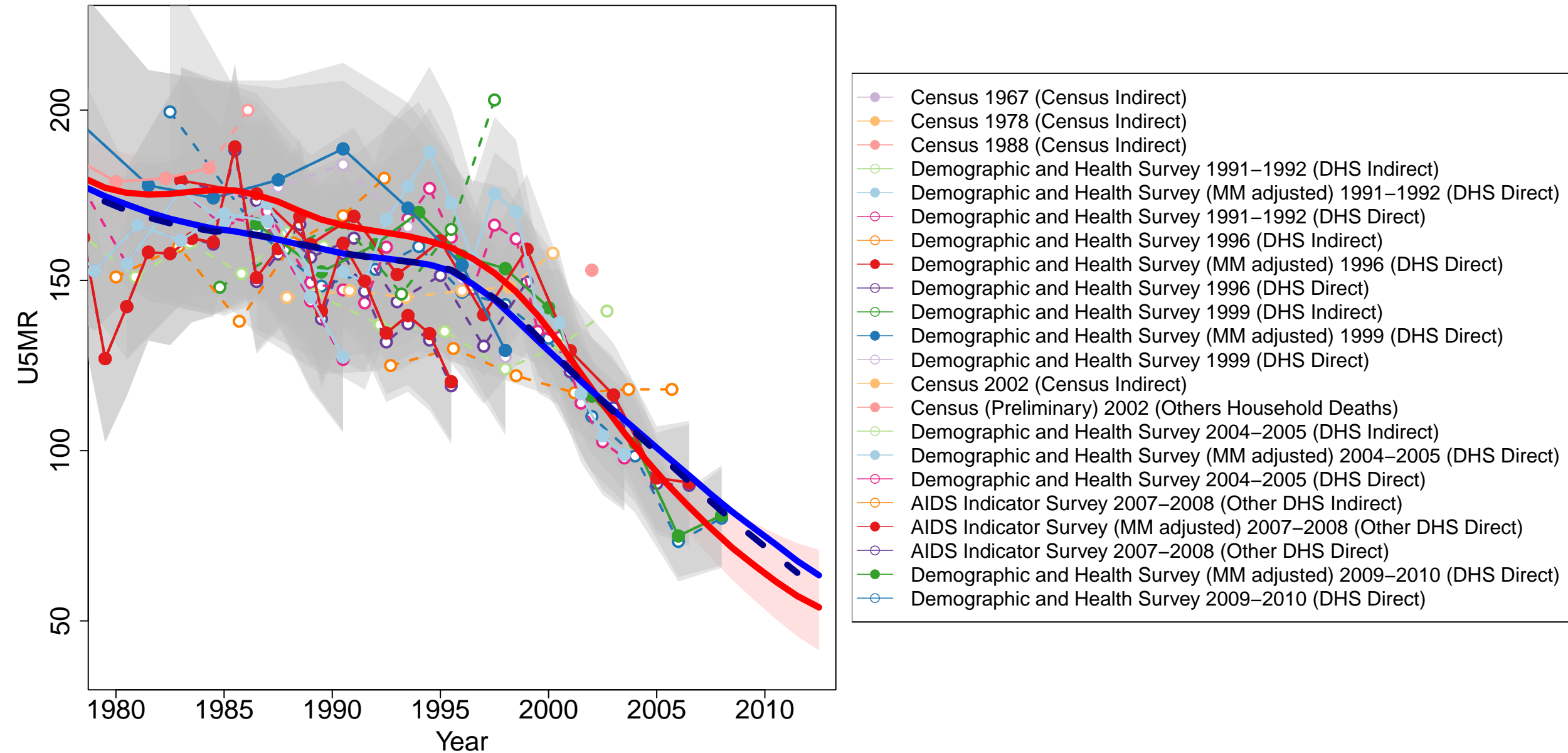

Zambia

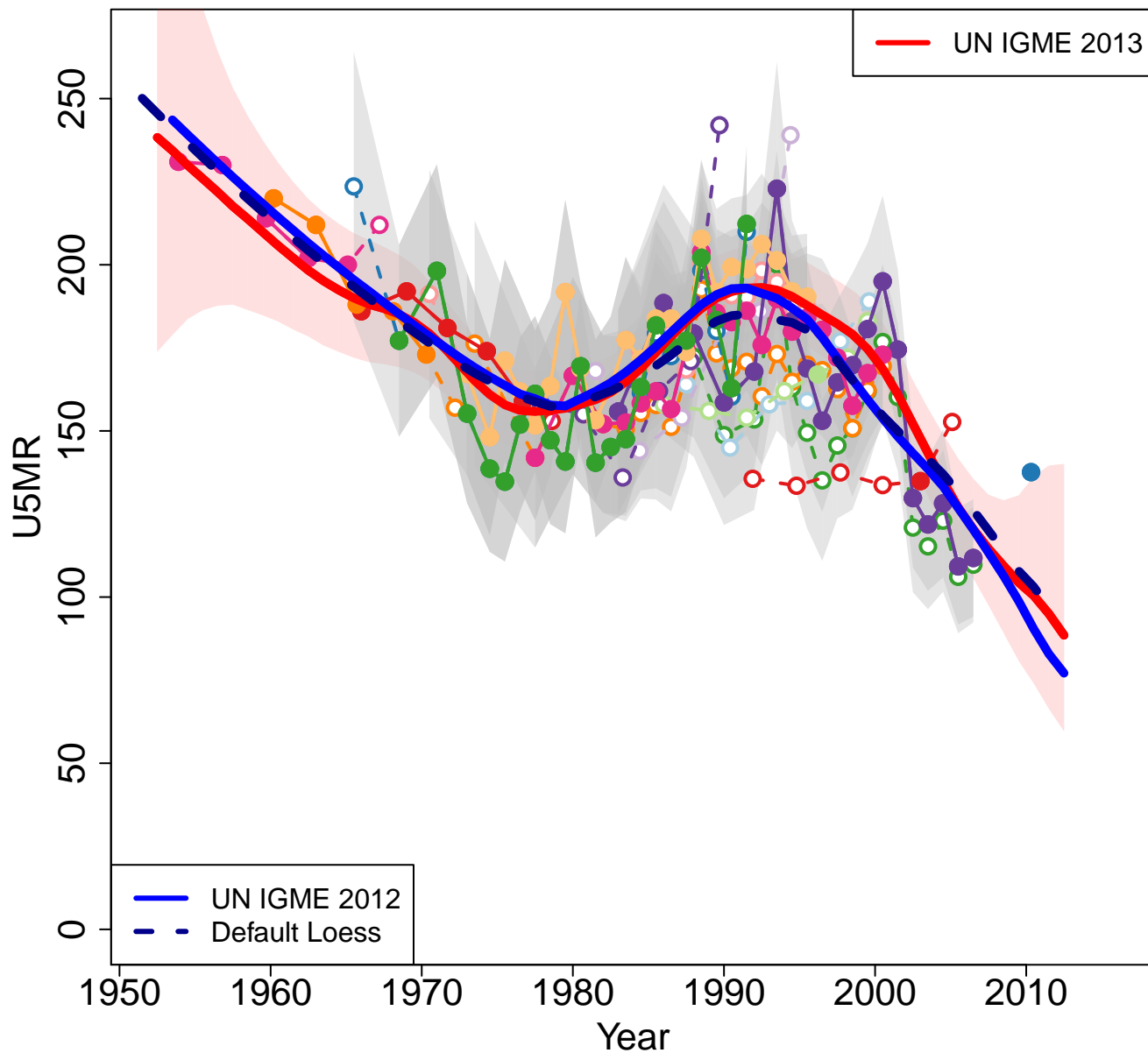

Zoomed in

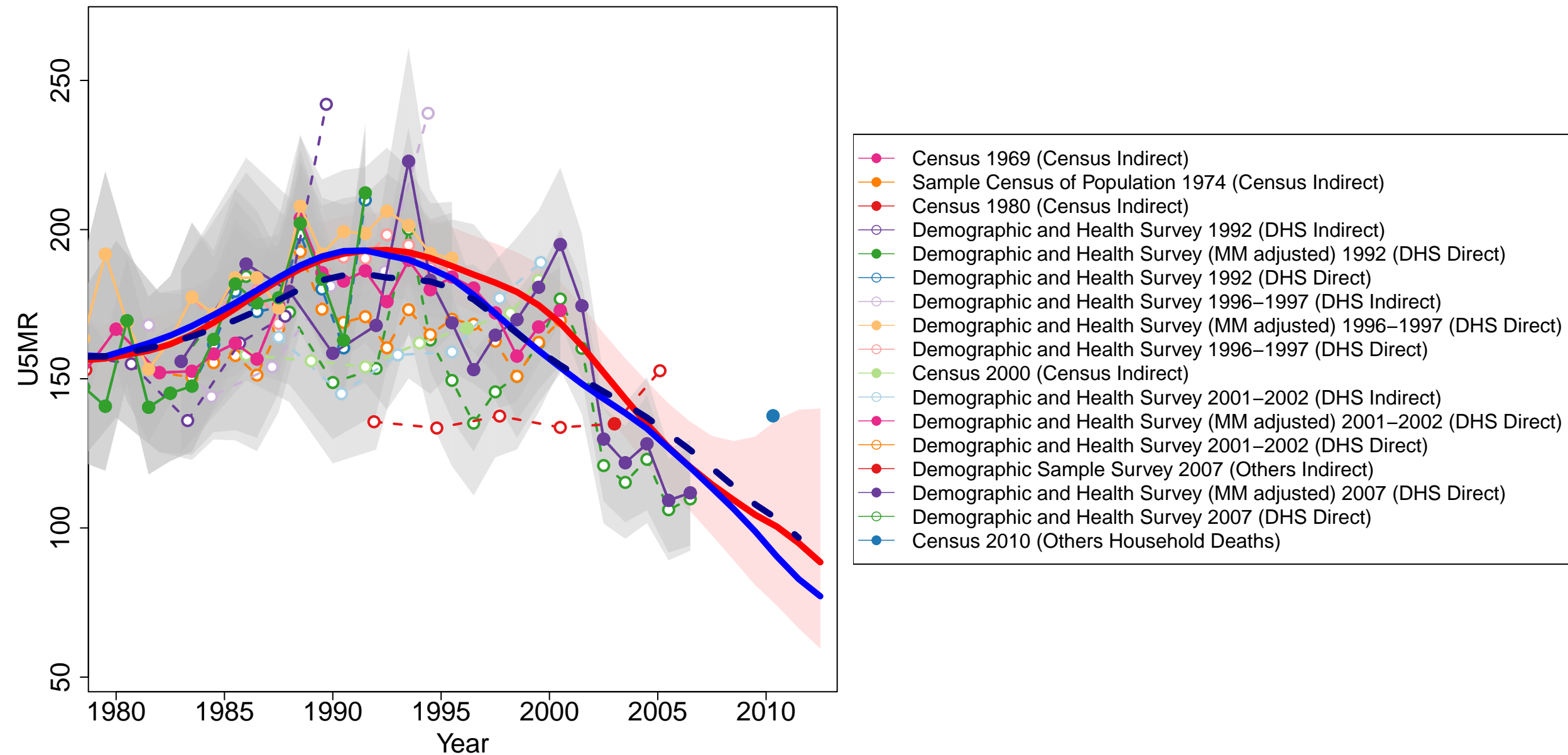

Zimbabwe

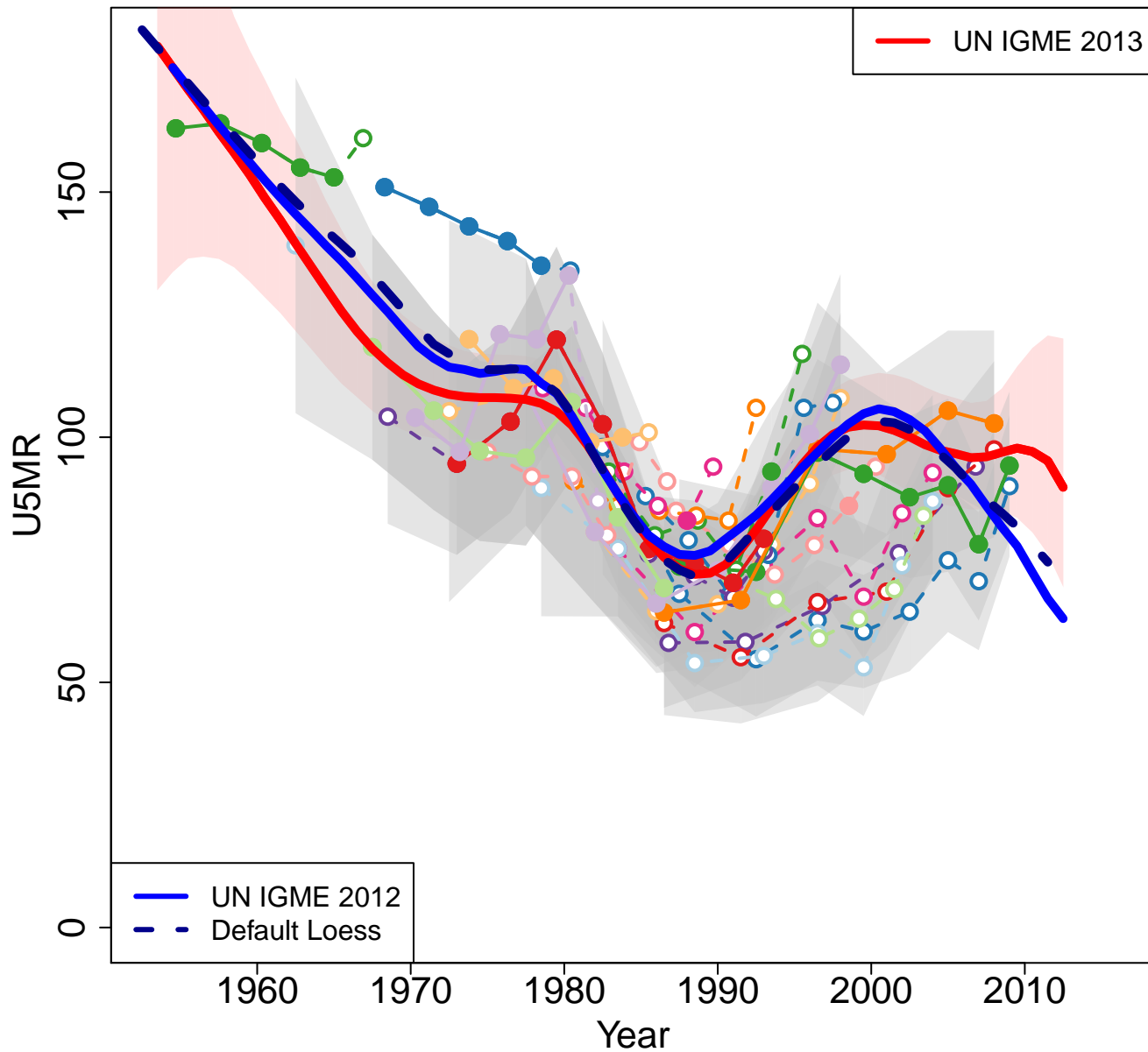

Zoomed in

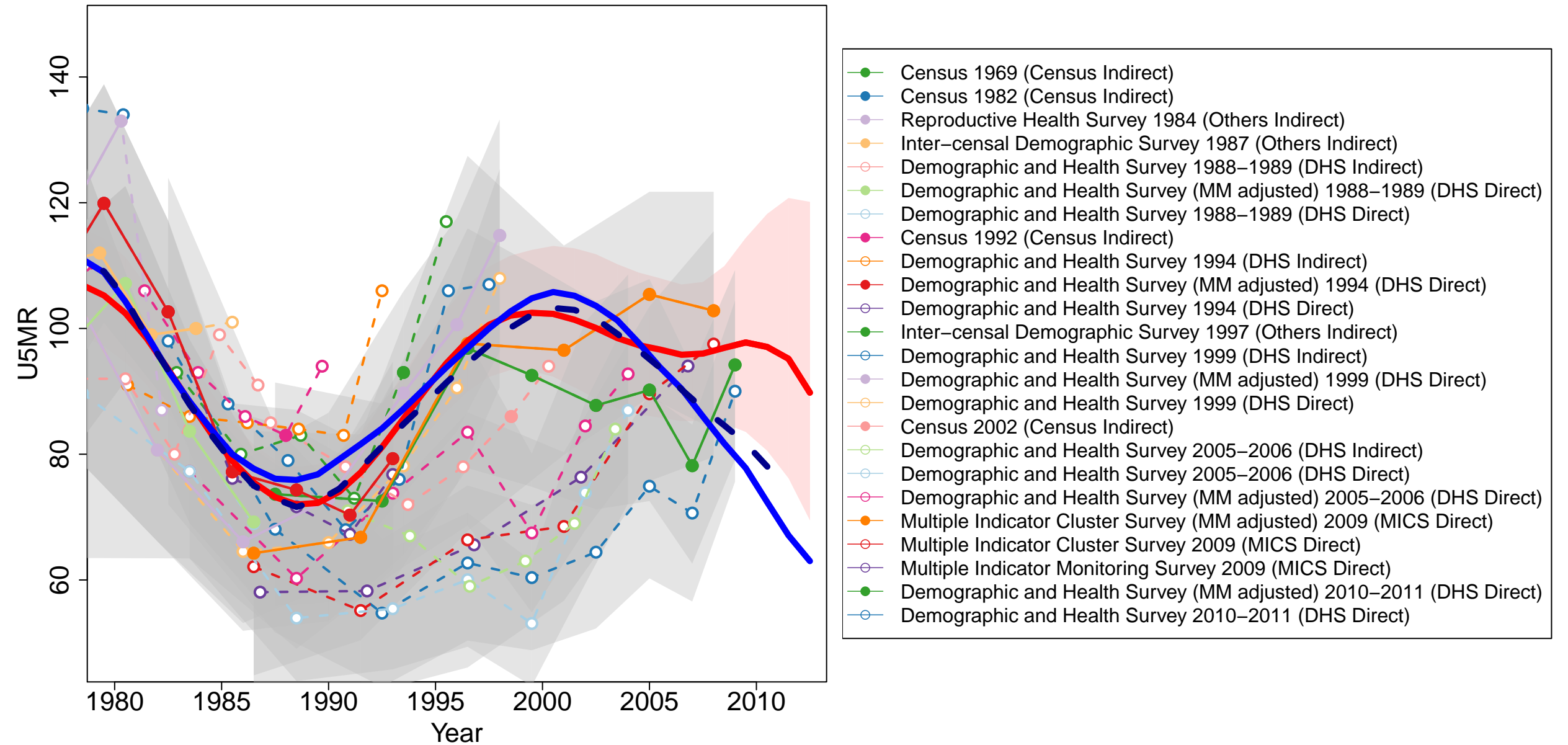

Congo DR

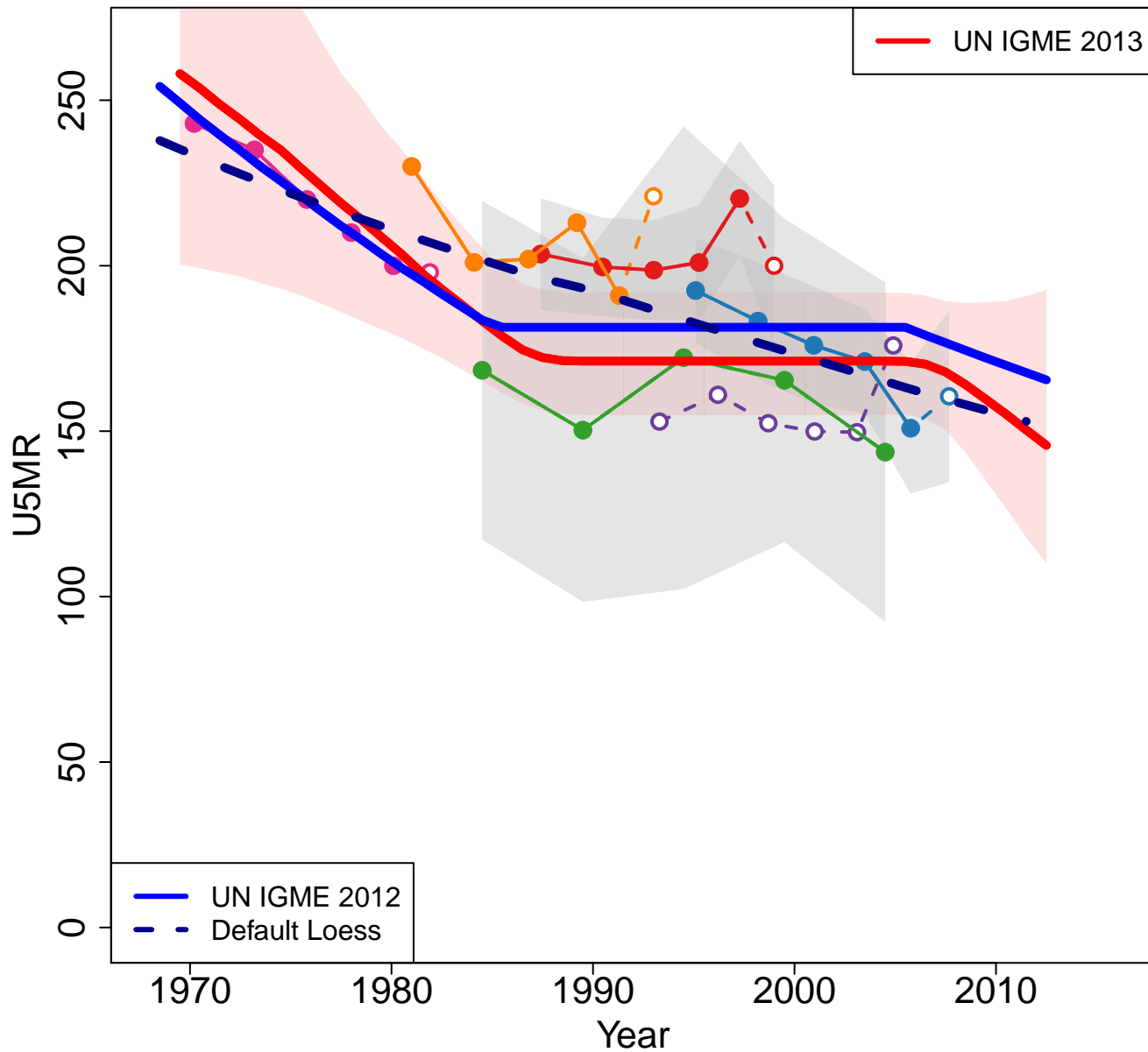

Zoomed in

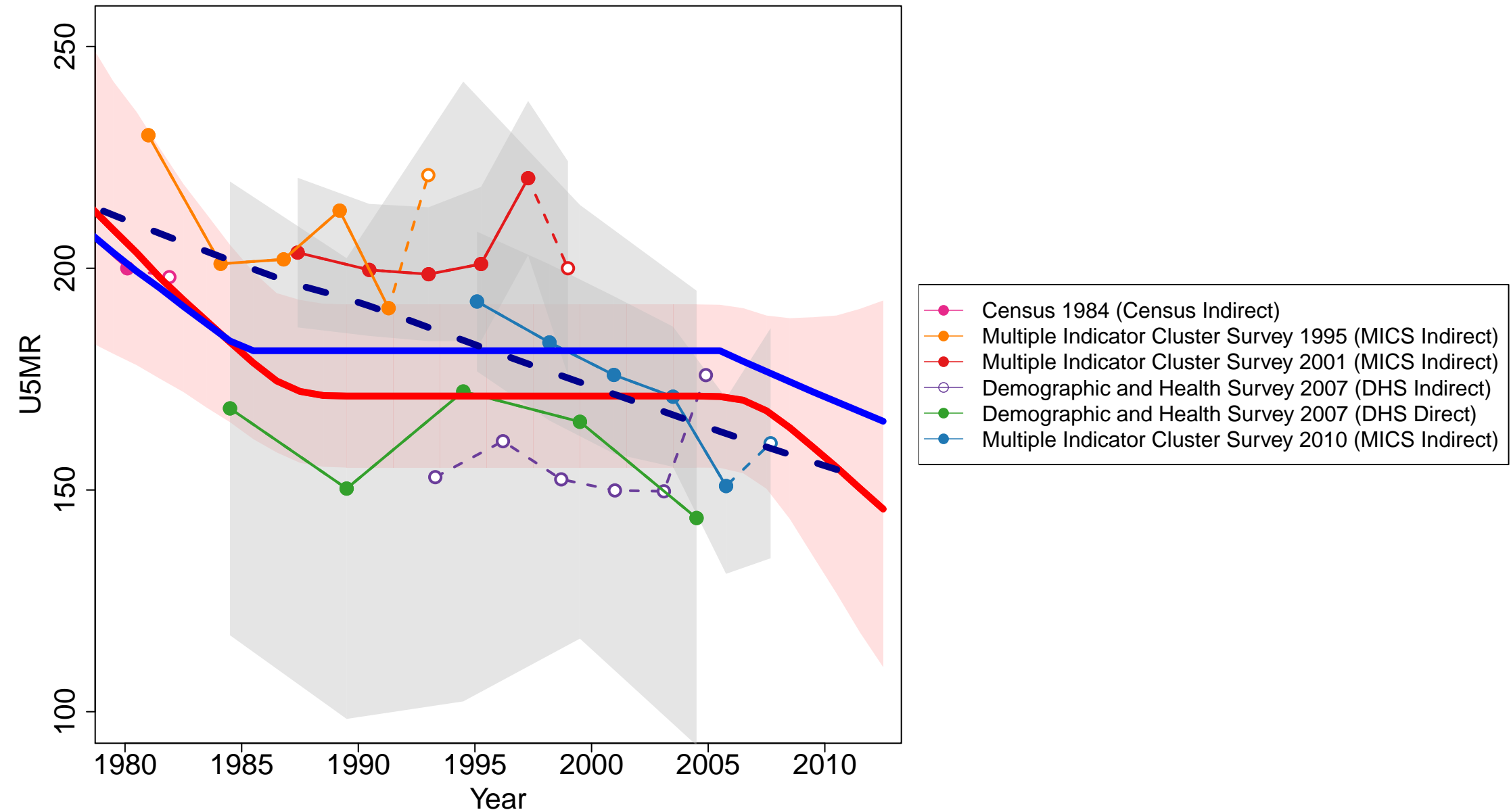

Korea DPR

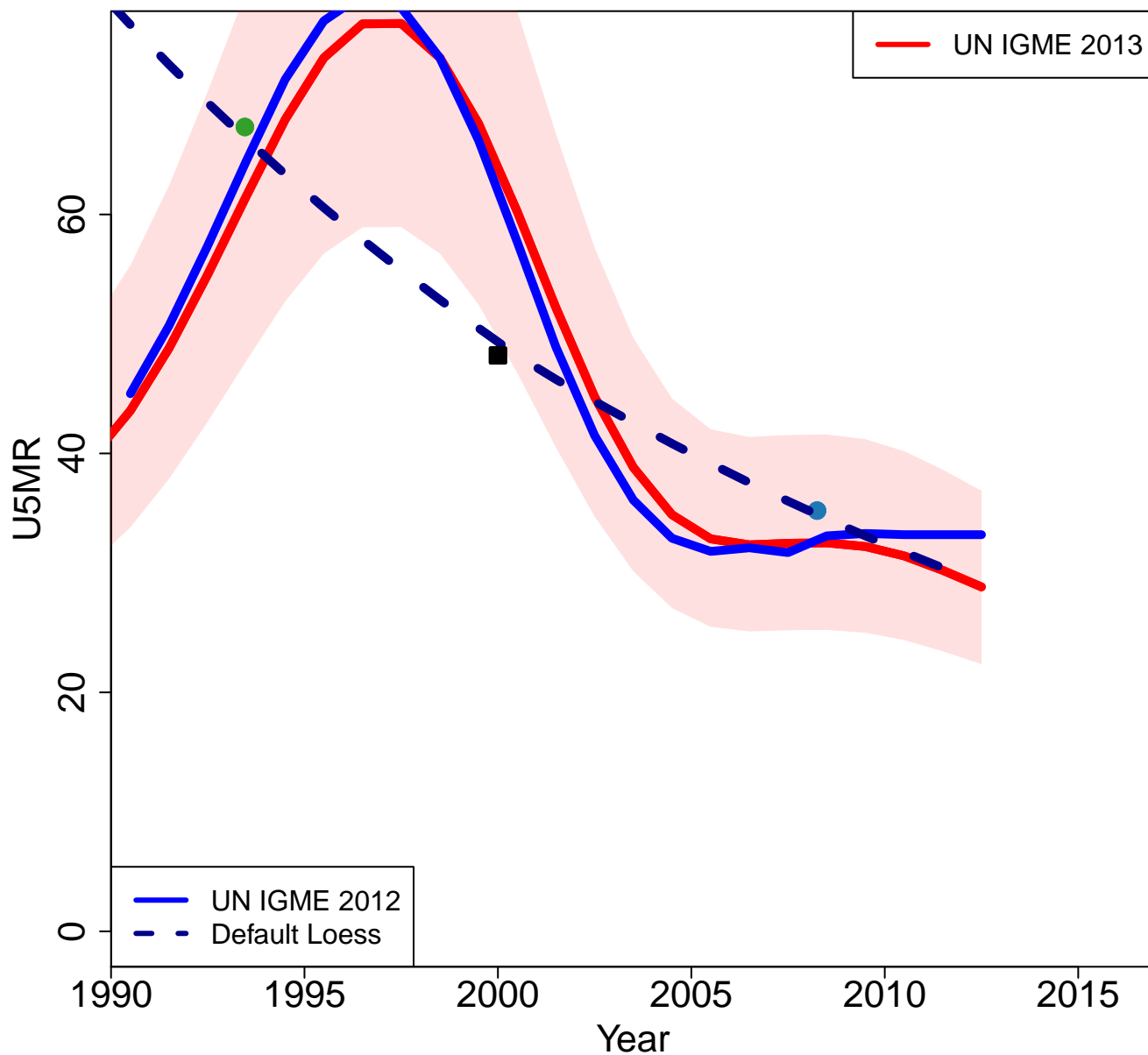

Zoomed in

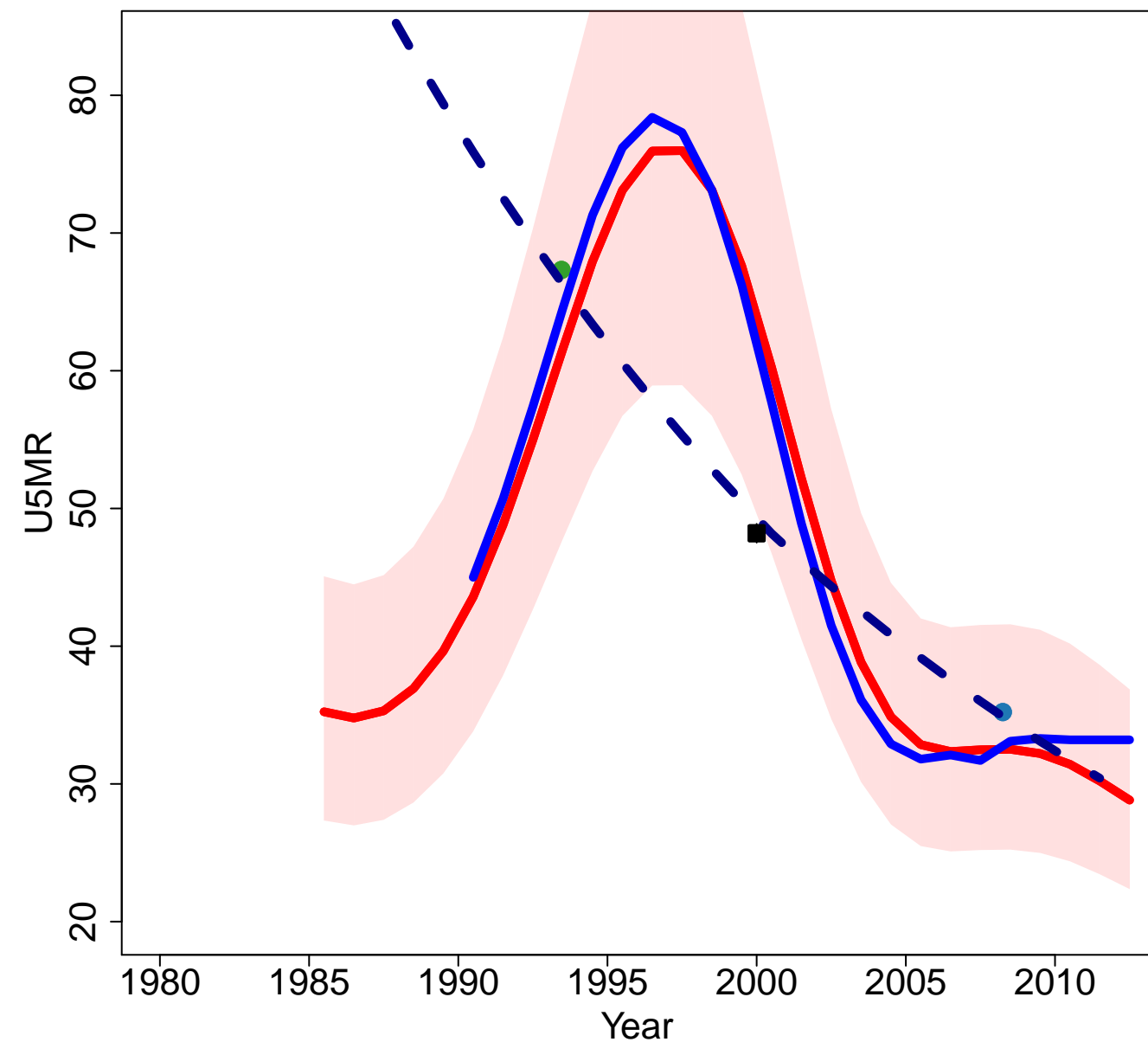

Nauru

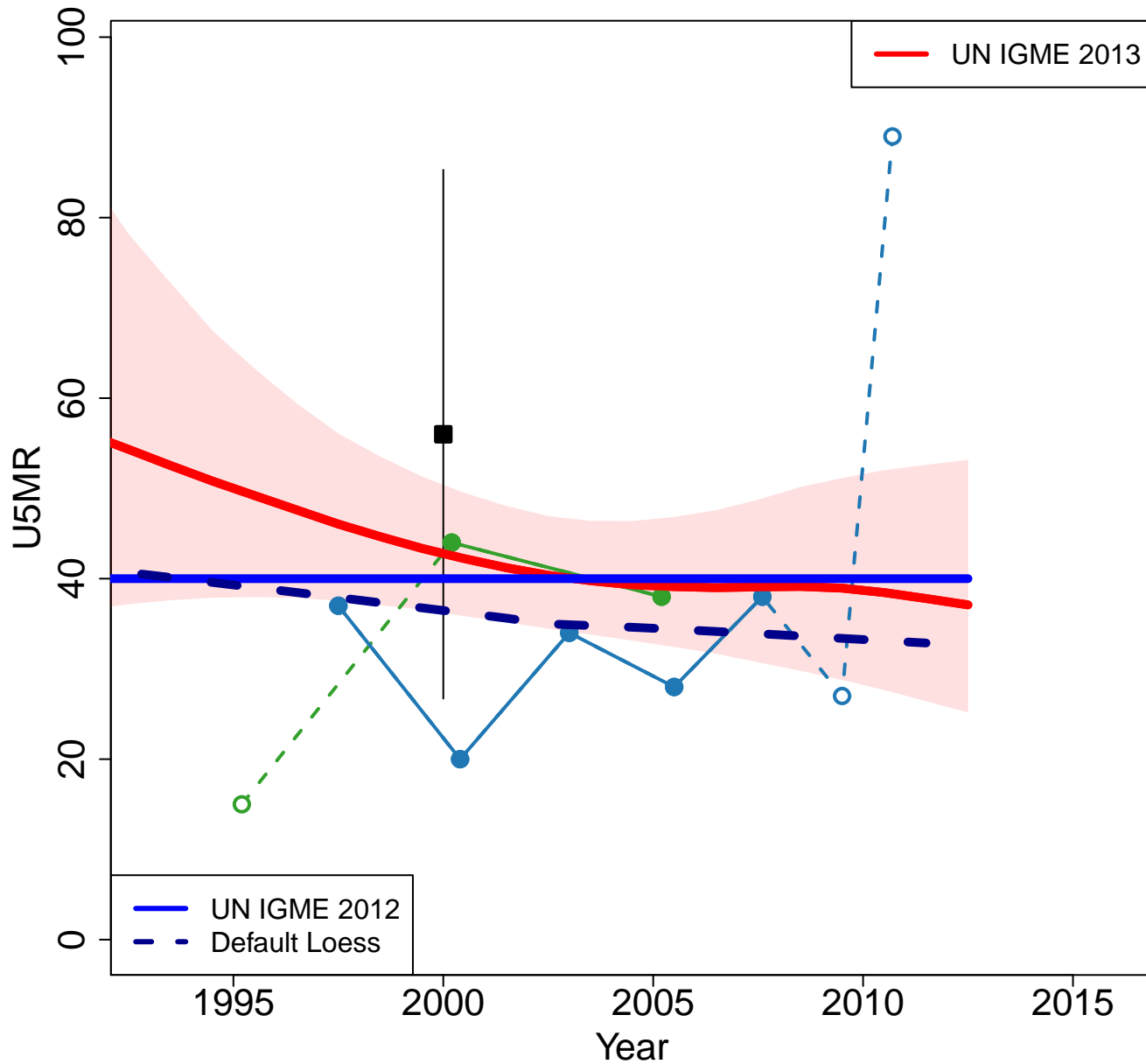

Zoomed in

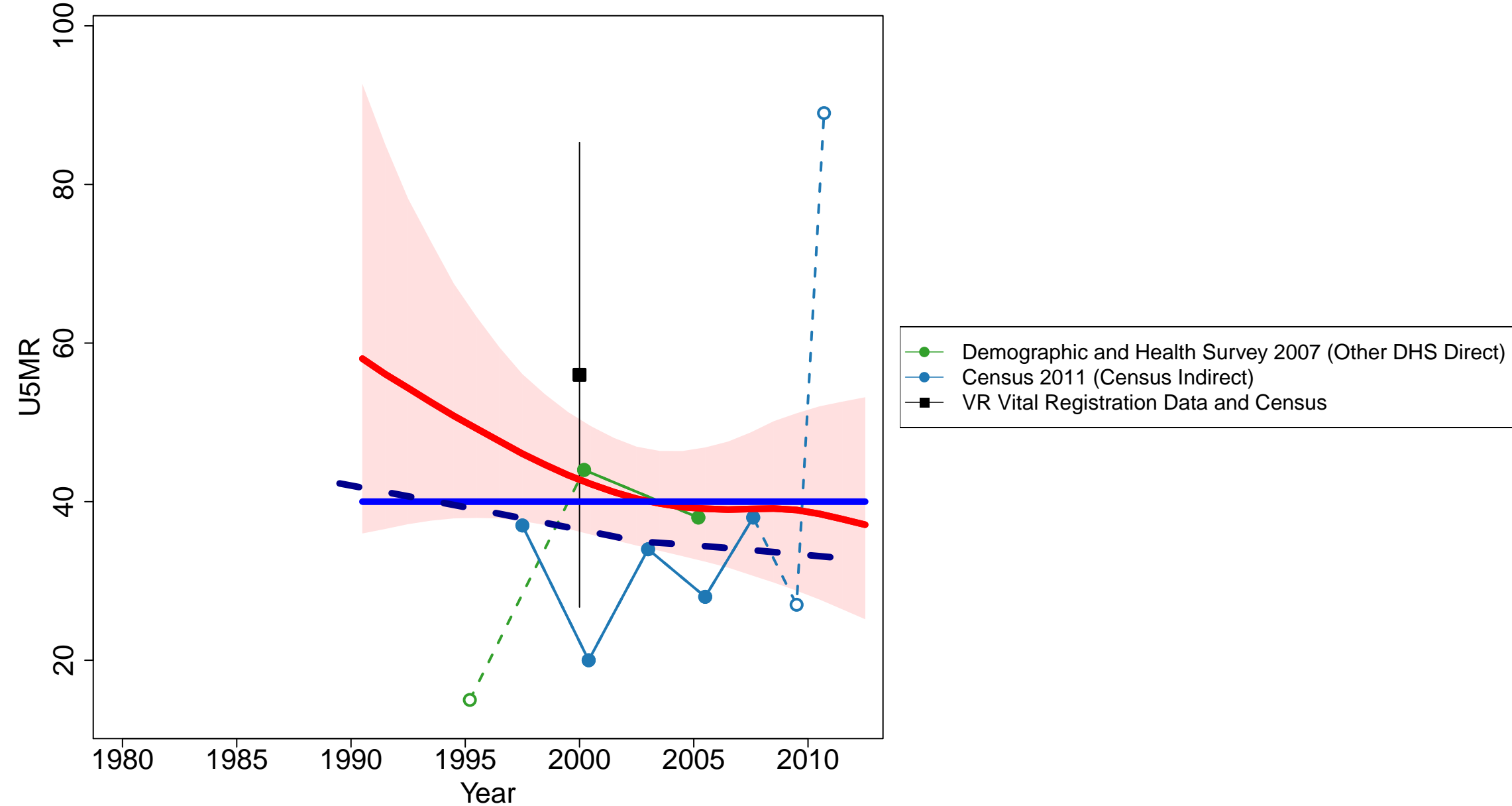

Somalia

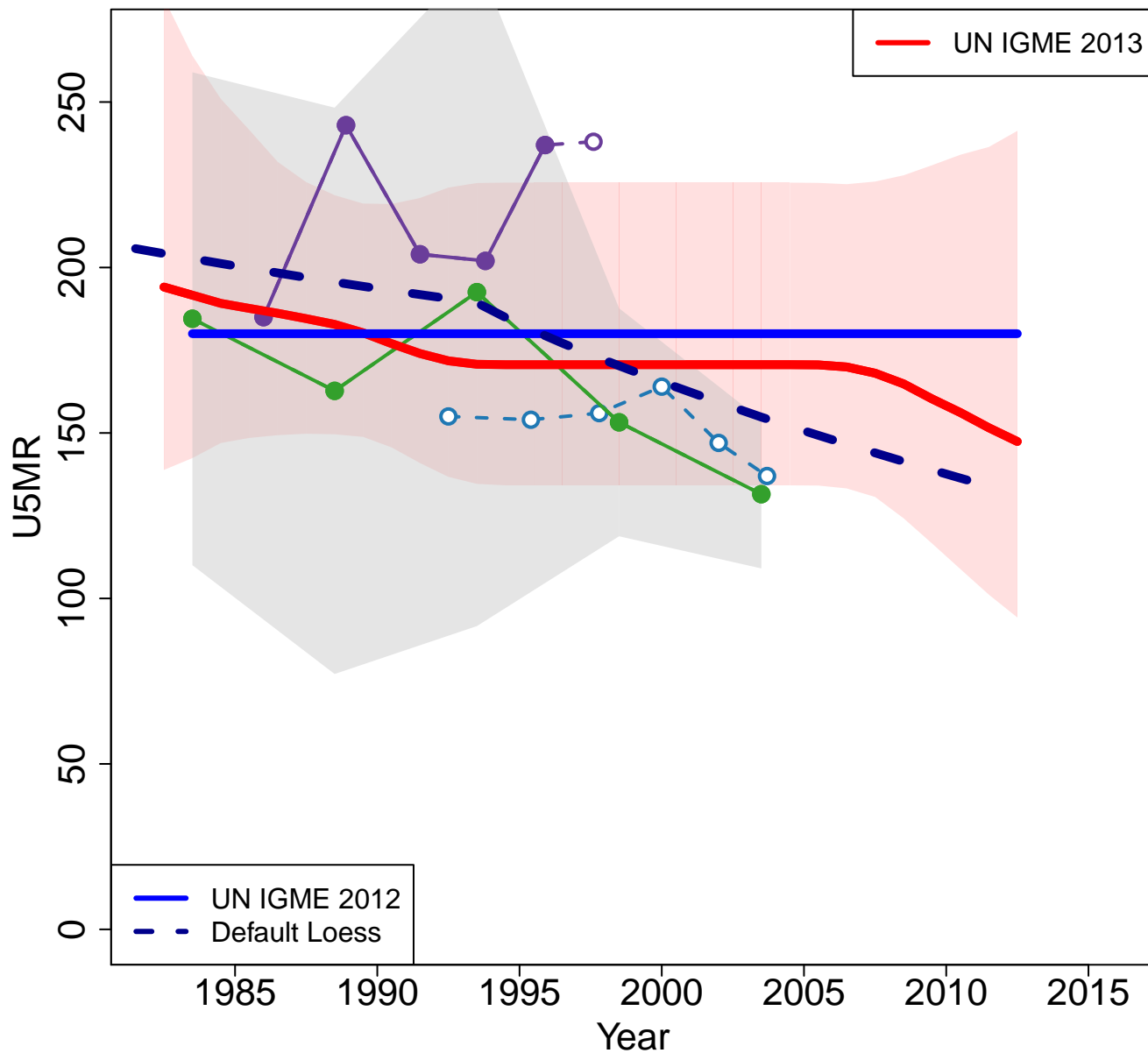

Zoomed in

