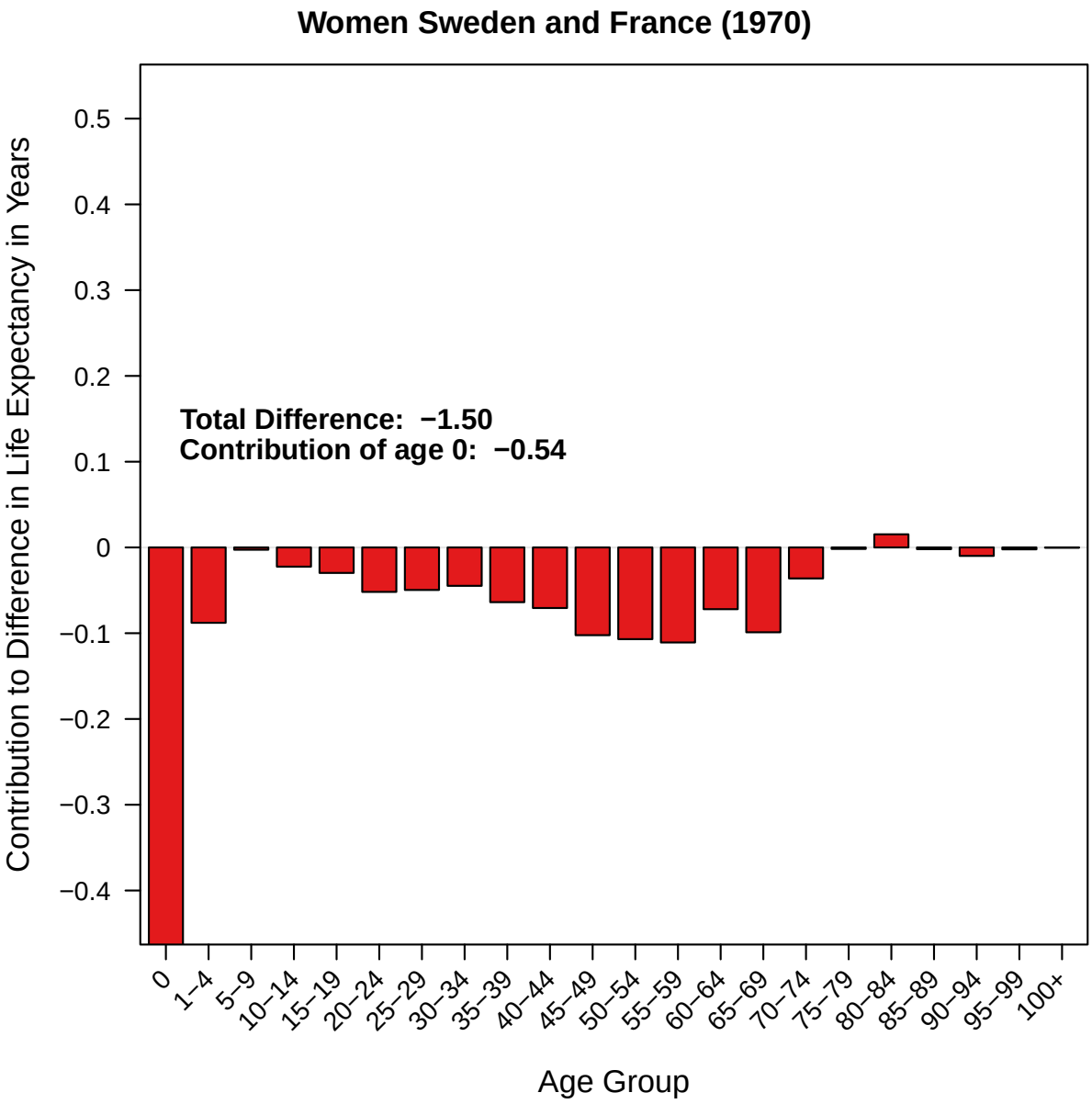
Women Sweden and France (1970)
Total Difference: −1.50
Contribution of age 0: −0.54
Contribution to Difference in Life Expectancy in Years
0.5
0.4
0.3
0.2
0.1
0
−0.1
−0.2
−0.3
−0.4
0
1–4
5–9
10–14
15–19
20–24
25–29
30–34
35–39
40–44
45–49
50–54
55–59
60–64
65–69
70–74
75–79
80–84
85–89
90–94
95–99
100+
Age Group

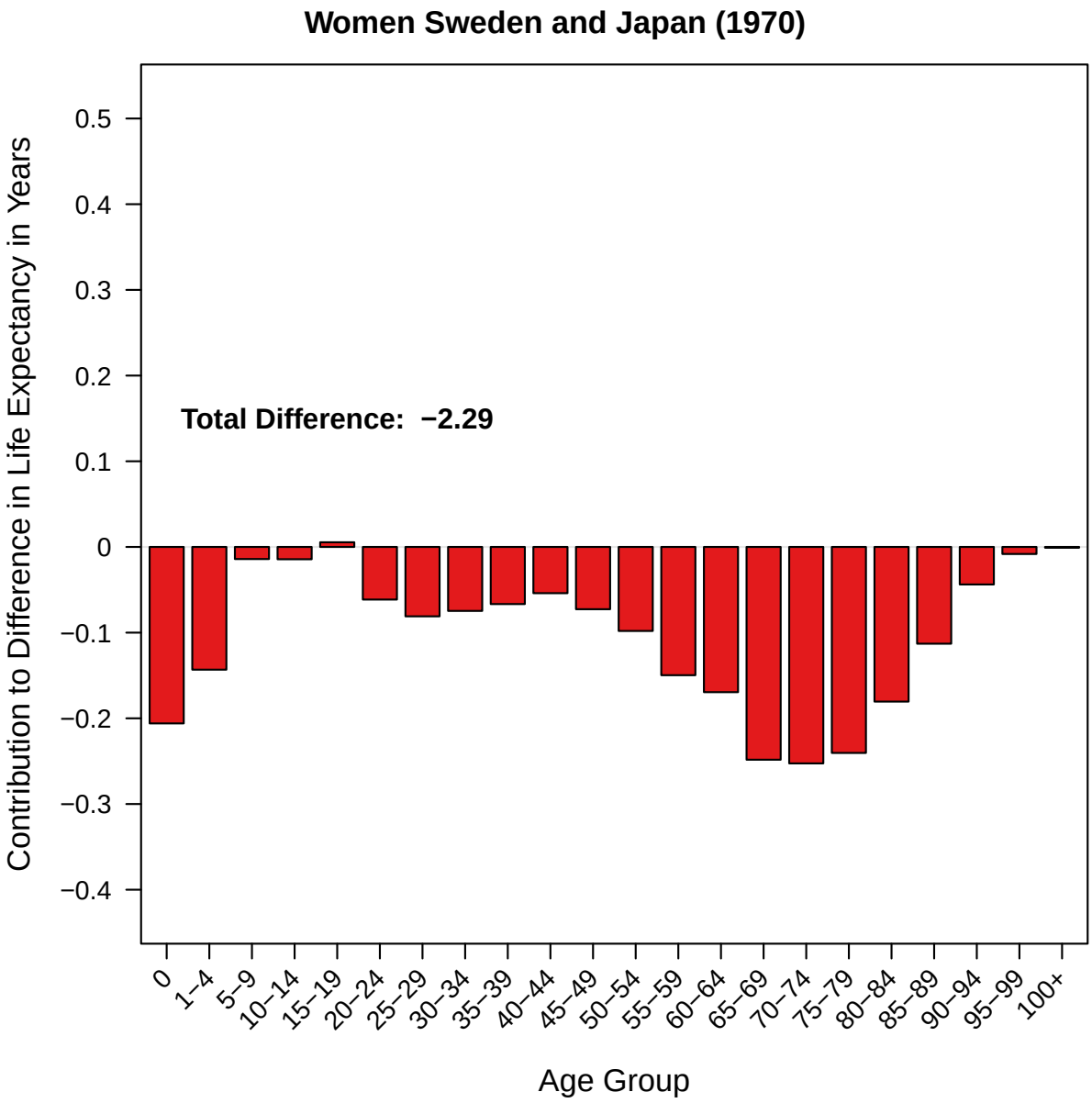
Women Sweden and Japan (1970)
Total Difference: −2.29
Contribution to Difference in Life Expectancy in Years
0.5
0.4
0.3
0.2
0.1
0
−0.1
−0.2
−0.3
−0.4
0
1–4
5–9
10–14
15–19
20–24
25–29
30–34
35–39
40–44
45–49
50–54
55–59
60–64
65–69
70–74
75–79
80–84
85–89
90–94
95–99
100+
Age Group

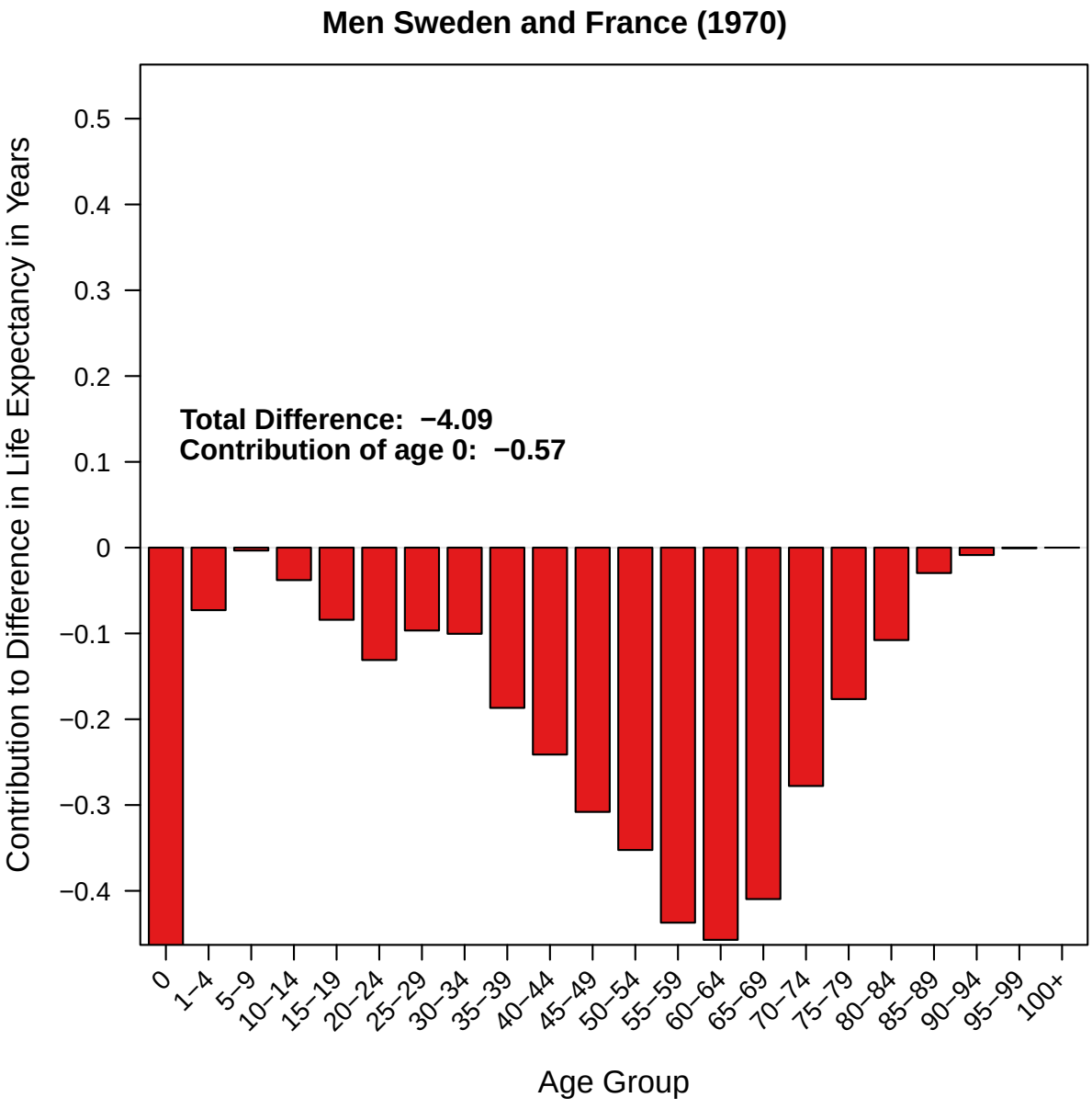
Men Sweden and France (1970)
Total Difference: −4.09
Contribution of age 0: −0.57
Contribution to Difference in Life Expectancy in Years
0.5
0.4
0.3
0.2
0.1
0
−0.1
−0.2
−0.3
−0.4
0
1–4
5–9
10–14
15–19
20–24
25–29
30–34
35–39
40–44
45–49
50–54
55–59
60–64
65–69
70–74
75–79
80–84
85–89
90–94
95–99
100+
Age Group

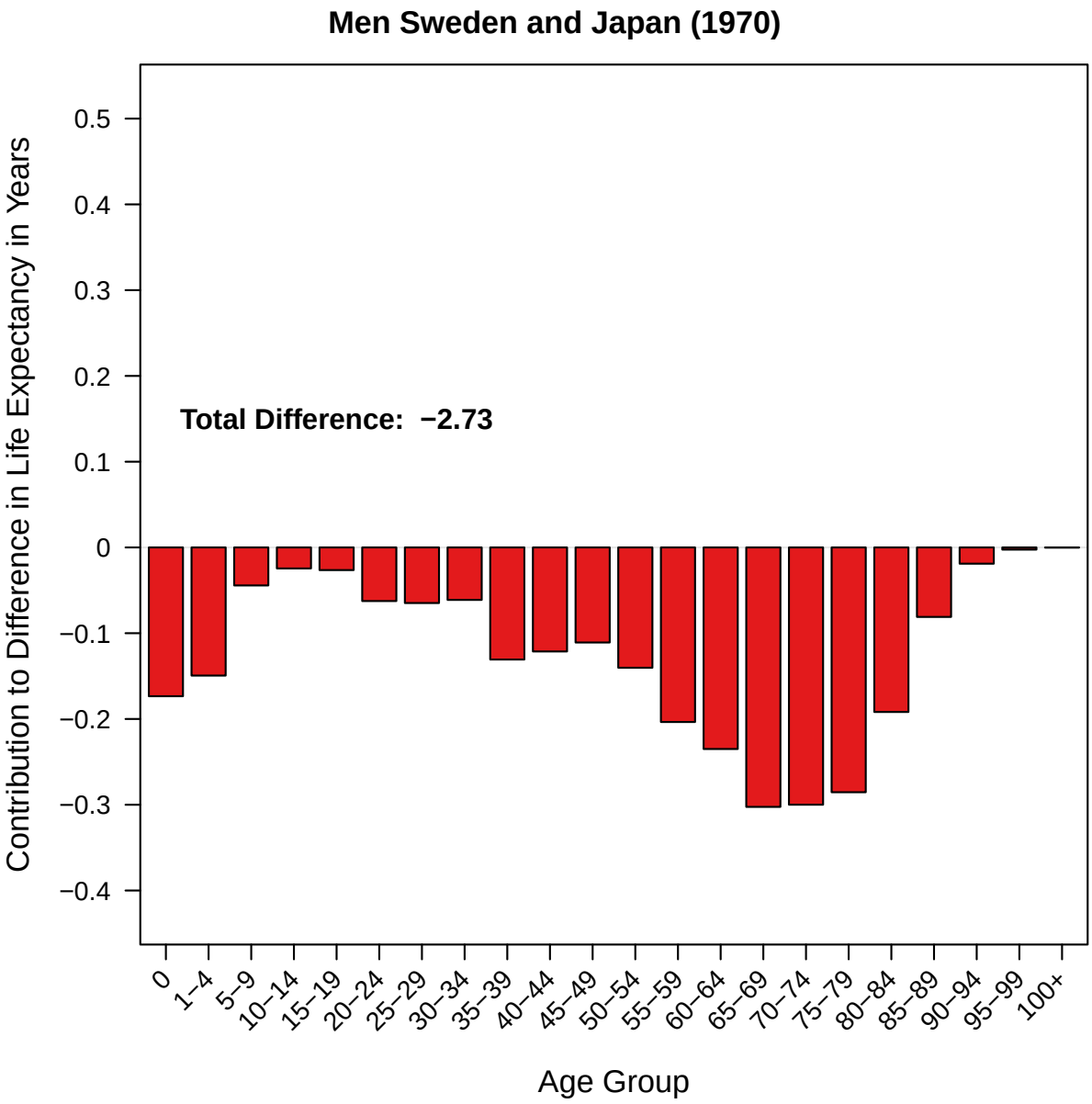
Men Sweden and Japan (1970)
Total Difference: −2.73
Contribution to Difference in Life Expectancy in Years
0.5
0.4
0.3
0.2
0.1
0
−0.1
−0.2
−0.3
−0.4
0
1–4
5–9
10–14
15–19
20–24
25–29
30–34
35–39
40–44
45–49
50–54
55–59
60–64
65–69
70–74
75–79
80–84
85–89
90–94
95–99
100+
Age Group