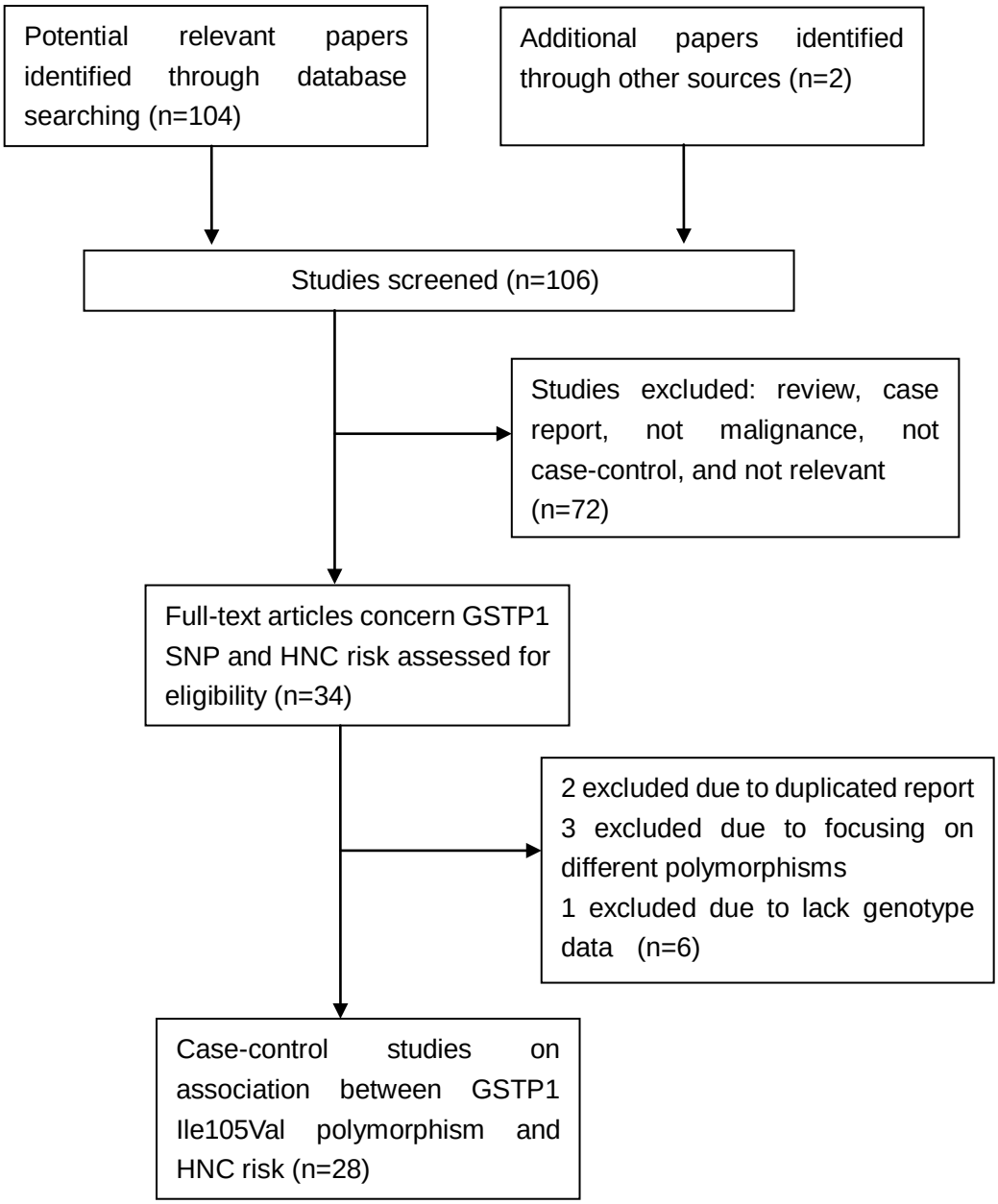The flow diagram of included/excluded studies