PLOS | ONE

CORRECTION

Correction: Transforming Growth Factor β and Insulin Signal Changes in Stromal Fibroblasts of Individual Keratoconus Patients

The *PLOS ONE* Staff

There is an error in the legend for Fig 3. Please see the complete, corrected Fig 3 here.

CrossMark
click for updates

OPEN ACCESS

Citation: The *PLOS ONE* Staff (2015) Correction: Transforming Growth Factor β and Insulin Signal Changes in Stromal Fibroblasts of Individual Keratoconus Patients. PLoS ONE 10(4): e0126201. doi:10.1371/journal.pone.0126201

Published: April 17, 2015

Copyright: © 2015 The PLOS ONE Staff. This is an open access article distributed under the terms of the Creative Commons Attribution License, which permits unrestricted use, distribution, and reproduction in any medium, provided the original author and source are credited.

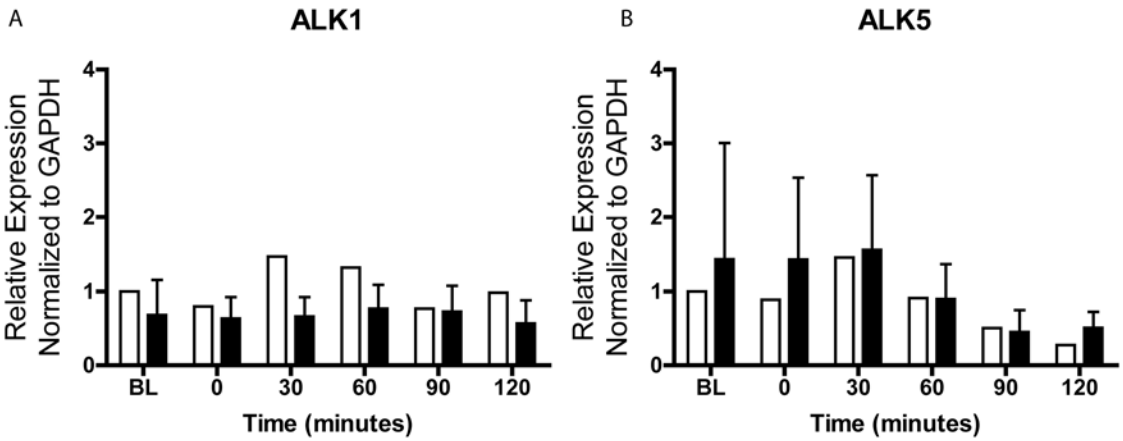

Fig 3. ALK1 and ALK5 expression in DN and KC reverted-keratocytes. Reverted donor (white bars) and patient (black bars) keratocytes maintained in DMEM:F12/ITS/phosphoascorbic acid for 4 days were switched to DMEM:F12 without ITS (BL), 2ng/ml TGFβ1 was added and cells harvested at 0–120 min for total RNA isolation. Fold change in gene expression relative to GAPDH was calculated as $2^{-\Delta\Delta Ct}$.

doi:10.1371/journal.pone.0126201.g001

There is an error in the image for Fig 5. Please see the complete, corrected Fig 5 here.

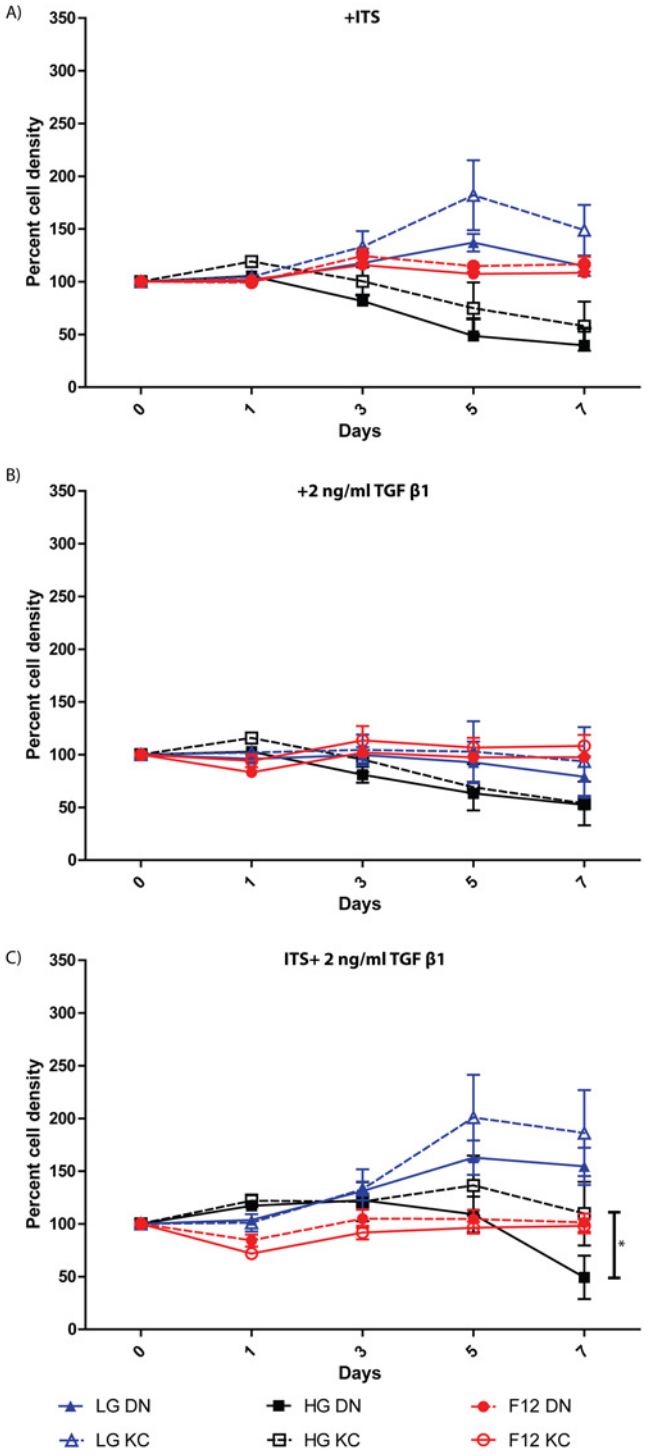

Fig 5. Differential growth response of reverted DN and KC keratocytes to ITS and TGFβ1 in hyperglycemic and normoglycemic media. Four individual DN and KC reverted keratocytes were placed in a) serum-free DMEM:F12, b) high glucose serum-free (HGSF) DMEM, and c) low glucose serum-free (LGSF) DMEM, each with ITS, TGFβ1 or both together and proliferation assessed over 7 days. The results shown are the mean ± SEM of 4 independent DN and KC primary stocks, with 3 technical replicates of each, at each time point. Significance was calculated using two-way Anova and multiple comparisons with * indicating $p \leq 0.05$.

doi:10.1371/journal.pone.0126201.g002

Reference

1. Foster J, Wu W-H, Scott S-G, Bassi M, Mohan D, Daoud Y, et al. (2014) Transforming Growth Factor β and Insulin Signal Changes in Stromal Fibroblasts of Individual Keratoconus Patients. PLoS ONE 9(9): e106556. doi: 10.1371/journal.pone.0106556 PMID: 25247416